The Los Angeles Times

1781 1914

In Two Parts — 24 Pages
PART I—TELEGRAPH SHEET — 12 PAGES

SATURDAY MORNING — JUNE 20, 1914

Liberty Under Law—Equal Rights—True Industrial Freedom

PRICE 2½ CENTS { Delivered to Subscribers — Yearly, $6; Monthly, 55 Cents, postpaid. On Streets, Stands and Trains, 5 Cents.

"Unthinkable."

MEDIATORS ON STRIKE.

Wilson Sends Them an Ultimatum.

Declares They Must Accept a Rebel President or Do Without.

Action of Congress Bent on Preventing War With the United States.

Reports from Capital Are that Huerta's Resignation Will Be Rejected.

[BY A. P. NIGHT WIRE.]

NIAGARA FALLS (Ont.) June 19. Secretary Lamar's memorandum to Justice Rabson, head of the Mexican delegation, announcing that the United States "must insist" on the adoption of his plan for the pacification of Mexico, is an ultimatum. Unless the Huerta delegates yield, mediation will end tomorrow or Monday.

It is the firm determination of the United States as it was conveyed to mediators today. Ambassador [illegible] of Brazil and Minister Suarez [illegible] who aided the American delegates [illegible] that the situation had changed in view [illegible] Carranza-Villa split, and the [illegible] was in the negative.

[illegible] informal talk, but served [illegible] the mediators that the public [illegible] of the American and [illegible] delegates, with their opposite [illegible] as to the type of man to be selected [illegible] provisional President, declared [illegible] unalterable attitude of the [illegible] government.

[illegible] what the policy of the United [illegible]

(Continued on Second Page.)

RAILWAY SUES MAN TRAIN HIT.

Asks Damages Because Victim Marred Paint and Mussed Up the Track.

[BY A. P. NIGHT WIRE.]

NEWARK (N. J.) June 19.—As the result of a recent collision at Bloomfield, N. J., between a team driven by F. V. Wilkinson of this city, and an Erie Railroad locomotive, the road today sued Wilkinson for $100 damages, because "driver's slats" of the cow-catcher of the engine were broken, the paint on the locomotive was bruised and the track "strewn with litter." This unusual suit is an answer and counterclaim to an action for $25,000 damages brought against the railroad by Wilkinson, who alleges he suffered a broken hip, three fractured ribs and other injuries. The road asserts the collision was due to Wilkinson's negligence.

RICH HUSBAND POOR HUSBAND.

WOMAN WEDDED IN LOS ANGELES BLAMES INHERITANCE FOR HER WOES.

[BY DIRECT WIRE—EXCLUSIVE DISPATCH.]

SEATTLE, June 19.—Contending that her husband had been attentive to her until he fell heir to $100,000, Mrs. Maude Robinson today commenced separate-maintenance proceedings against Hubbel C. Robinson, whom she married at Los Angeles August 31, 1912.

The complaint charges that there was domestic tranquility until December, 1913, when the inheritance arrived. Robinson then quit his job to lead a fast life, according to the wife, remaining away from home all night on occasions and spending much money.

On the insistance of Robinson's father, it is charged, the husband commenced divorce proceedings and dismissed the case after procuring a release from the wife of any claim to his property. Robinson then deserted her, it is charged, and came to Seattle to live, after deeding his property to his father.

WORLD'S NEWS IN TODAY'S TIMES.

REVISED, CLASSIFIED AND INDEXED.

The Foremost Events of Yesterday: (1) Cloudburst and Floods North of the Tehachepi. (2) Hindus Seize Japanese Warship at Vancouver. (3) Wilson's Ultimatum to Mediators. (4) The "Congress, Go Home!" Cry Gains Strength and Force. (5) The Balkan Situation. (6) Two Hundred Miners Entombed in Alberta. (7) Deportation of Darrow Missing Link.

INDEX.

Wilson's Ultimatum to Mediators.
Canada Will Invade Coast.
Pasadena fire chief was accused yesterday of drinking pop during the progress of the Hotel Maryland fire.
A blind youth of Ontario shot two girls, one dying, with a gun that was not loaded.
Riverside is to file a counter suit if San Bernardino litigates over water rights.
A truckload of college students tipped over on their way to the beach near Santa Ana yesterday.
PACIFIC SLOPE. The Hindus off Vancouver have seized the Japanese steamer and it is possible the crew of the Japanese cruiser may be called on to interfere.
The announcement of the candidacy of A. L. Shinn for Lieutenant-Governor has caused consternation in the ranks of the Progressives.
Another eruption started at Mt. Lassen.
GENERAL EASTERN. "Go home, go home," is the burden of resolutions adopted yesterday by the Des Moines (Iowa,) Chamber of Commerce and sent to the Iowa delegation in Congress for general distribution among all the members of Congress.
The Erie Railroad filed a suit for damages against a man whose team was hit at a crossing, alleging the cow-catcher was damaged.
International Association of Police Chiefs at Grand Rapids dropped W. J. Burns from honorary membership.
Committees in New York reached a tentative plan for Rock Island reorganization.
WASHINGTON. A substitute for the La Follette seamen's bill has been favorably reported in the Senate.
Lawyer Brandeis of Boston told Senate committee what it should do in anti-trust legislation.
Secretary Houston decided the question of "What is wine?" in favor of California's contentions.
MEXICO. It is reported the Mexican Congress will refuse to accept Huerta's resignation and will discuss the question of war.
Villa is now said to be planning an expedition to take Lower California.
Twelve rebels were killed and seventy wounded in a train wreck near Tepic.
FOREIGN. Twenty-five lawyers were convicted at St Petersburg for protests made during the Beiliss trial.
Two hundred men are still entombed in the Hillcrest mine, Alberta, by explosion which blocked the passages; faint hope of their rescue.

Complications.

SHIP SEIZED BY HINDUS.

Jap Cruisers May Take Charge.

Unruly Passengers on Vessel in Absolute Command and Crew Helpless.

Canadians to Place a Guard Aboard and Tow Steamer Out to Sea.

Captain Will Ask Admiral for Aid on the Way Across the Pacific.

[BY A. P. NIGHT WIRE.]

VANCOUVER (B. C.) June 19.—Capt. Yamamoto of the Komagata Maru, which brought 376 Hindus to Vancouver and whose vessel with all the passengers aboard is still anchored in the harbor, will confer tomorrow with officers of the two visiting Japanese warships Asama and Adzuma, which are due to arrive in port tomorrow.

The present plans are to place a guard of white men aboard the Komagata Maru on Saturday night or Sunday and tow her out beyond the three mile limit off the British Columbia Coast. Outside of territorial waters it is expected that the Japanese cruisers will furnish an armed guard to assist the crew in taking the vessel across the Pacific.

At present the Hindus are in absolute command aboard the ship and thirty members of the crew can do nothing with them.

They will not allow the boiler-room crew to get up steam, and declare they will fight rather than allow the anchor to be raised.

LEGION OFFERS TO GUARD HINDUS.

[BY DIRECT WIRE—EXCLUSIVE DISPATCH.]

VANCOUVER, June 19.—Members of the Legion of Frontiersmen, a semi-official military organization, may be called upon to act as an armed guard over the Hindus on board the Komagata Maru, in case the vessel sails for the Orient while the Japanese cruisers are here.

Capt. Sloan, officer commanding the Frontiersmen, has issued an order to members of the corps to hold themselves in readiness for an emergency between noon on Saturday and midnight on Sunday.

"Realizing the possibility of international complications in case either the Canadian militia or the men of the Japanese warships are called upon to take any steps with regard to guarding the Hindus on the Maru, the Legion, which is not a regular militia corps, has volunteered its services during the time the Maru is expected to start back for the Orient," declared Capt. Sloan.

Should the Maru be started on her return trip across the Pacific at any time during the stay here of the Japanese cruisers, it is realized that there would be grave danger of international trouble in the event of the Japanese warship crews attempting to interfere in any way with the Hindus within the three-mile limit. Military authorities here might also hesitate before sending out the militia corps to keep the recalcitrant Hindus on the Maru quiet while they were leaving British Columbia shores.

The solution of the difficulty may come, it is said, in offer of the Legion of Frontiersmen, assisted by the police. The frontiersmen would make a sufficiently strong guard to preserve order at any time on the Maru while she is in Canadian waters. Outside of the three-mile limit, the Japanese boat would no doubt be turned over to the tender care of the two cruisers Asama and Adzuma.

That there is now proceeding in India, a remarkable case of alleged conspiracy to overthrow the British government in that country is related in newspapers just received in Vancouver on the steamer Empress of India. The most serious feature is the fact that money collected from Hindus in America has, according to disclosures, been used to promote the cause of sedition in India.

A HINDU'S VIEW OF EXCLUSION.

The following statement of the Anglo-Canadian Hindu problem, as viewed by the Hindu, is from the pen of Saint Nihal Singh in the London Graphic:

While the issues involved in Indian emigration to the Union of South Africa, which precipitated a crisis a few months ago, have not yet been settled, the problems connected with Indian immigration in Canada have assumed a serious aspect. Three hundred and seventy-five Indians have proceeded in a body to British Columbia in a Japanese steamer chartered by them. It is noteworthy that the Asiatics of India should charter a steamer from the Asiatics of Japan, and that both these sets of Orientals should have immigration grievances against Canada.

These Indians have gone in a grim spirit, determined to test their rights as British subjects to enter and settle in an integral part of the British Empire. A large percentage of them belongs to the soldierly clan of Sikhs, a race with a fighting record of which any nation might well be proud. Some of these Sikhs who now have gone to Canada, and other Sikhs who are already in the Dominion, have fought for the British in and out of India—

(Continued on Fourth Page.)

Types of Hindus Detained

Specialism.

FULL BREATH, THEN DRAW IN.

WOMAN DOCTOR TELLS HOW TO LACE.

Question of the "Straight Front" Is Debated at the Convention of the Eclectics in Indianapolis. Delegate Wants Parents Only to Teach Sex Hygiene.

[BY DIRECT WIRE—EXCLUSIVE DISPATCH.]

INDIANAPOLIS, June 19.—Women physicians were in a heated dispute today over the merits and demerits of the corset at the convention of the National Eclectic Medical Association at the Hotel Severin. Dr. Flora Bur-Smith of Newark, O., said for her part she could not see why women thought it necessary to improve on nature, and then launched into a discussion of the harmful effects of the stays and steels. She said that neither she nor her mother had ever worn a corset.

Dr. Louise Eastman of Cincinnati defended the straight front, when properly laced. A full breath, she said, should be taken and the laces drawn comfortably. She said that when more slender she had not cared for the corset, but as she became heavier she found the straight front a friend.

Dr. Edith B. Lowry, author of a number of books on sex hygiene, urged the physician to take the burden of teaching sex hygiene in his community. She decried any effort to teach sex hygiene as a separate subject in schools, and declared the only way in which such instruction could be imparted was by the parents in privacy. She advocated the teaching of eugenics in the normal schools, that teachers might be prepared to impart knowledge of sex hygiene when an opportunity to do so was offered.

SHOT FOUR TIMES BY AUTOMATIC.

ARMY OFFICER IS SERIOUSLY WOUNDED BY OWN GUN. WOULDN'T STOP.

[BY DIRECT WIRE—EXCLUSIVE DISPATCH.]

EL PASO (Tex.) June 19.—Lieut. Victor Foster, Troop C, Fifteenth Cavalry, stationed on the border patrol at Clint, Tex., accidentally shot himself four times in the leg with an automatic pistol today. Foster was removing the weapon from its holster, when in some way the safety catch was released, and, as the officer drew the pistol out, the trigger was pressed.

Three shots entered his thigh before he could pull the gun out. He was throwing the weapon from him when it discharged a fourth time, the bullet striking him in the calf of the leg.

Foster's wounds are severe. He was immediately sent to the hospital at Ft. Bliss, where it is hoped that his leg, the right one, will be saved.

Corp. Duval, Troop E, Fifteenth Cavalry, was injured this morning by a similar accident at Ft. Bliss. His revolver, however, was discharged but once, the bullet striking him in the right thigh. He, too, was removed to the Ft. Bliss Hospital.

GEORGE F. BAER'S ESTATE.

Inventory Shows Philadelphia and Reading President Left Property Worth Over Three Million Dollars.

[BY A. P. NIGHT WIRE.]

PHILADELPHIA, June 19.—The inventory filed by his executors today shows that George F. Baer, late president of the Philadelphia and Reading Railway left personal property worth $2,055,000, and real estate valued at $160,000. Mr. Baer left his estate to his family.

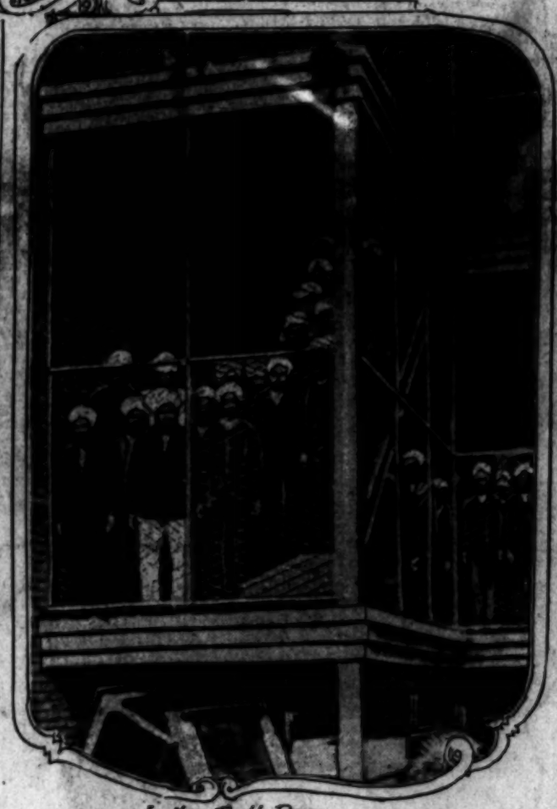

In the Bull Pen.

Want in—barred out.

The mother pictured in the group is one of only four Hindu women who have succeeded in landing in British Columbia. The sikhs are seen in the detention camp at Victoria, B. C., a sort of screened enclosure, awaiting judgment on the immigration authorities. They are Hindus who have landed in Canada. But there are hundreds of others on a Jap ship not permitted to land and they have raised an issue that, it is said, may shake all England.

The Elements.

CLOUDBURST IN MOUNTAINS; TRAINS ARE DETOURED.

Traffic on the Southern Pacific and the Santa Fe Affected by Washouts.

Sudden Rush of Water Down a Canyon North of the Tehachepi Prostrates Telegraph Poles and Floods the Alfalfa Fields—Some Damage to Standing Grain Is Reported, With Fruit Blown from the Trees by Wind.

[BY A. P. NIGHT WIRE.]

SAN FRANCISCO, June 20.—Word was given out at 2:30 this morning at the offices of the Southern Pacific that there will be no more trains run for two days to Los Angeles over the Tehachepi route on account of the washouts at Woodford.

SAN FRANCISCO, June 19.—A cloudburst in the mountains near Tehachepi Pass tonight resulted in a washout on the railroad line used by the Southern Pacific and Santa Fe companies, according to information received at Southern Pacific headquarters. It was said that the track was gone near Caliente, a point a short distance north of Tehachepi, and that traffic probably would be tied up all night at least.

Meanwhile, the Southern Pacific routed its through passenger trains Nos. 25 and 49 from Los Angeles to San Francisco via the Coast route.

DESTRUCTION AT BAKERSFIELD.

[BY DIRECT WIRE—EXCLUSIVE DISPATCH.]

BAKERSFIELD, June 19.—Destruction such as is generally experienced only during the worst spells of boisterous winters swept over the Tehachepi at dark this evening, when a cloudburst turned mountain canyons into torrents.

In the wake of the storm railroad traffic was paralyzed, wires were prostrated and the little town of Keene was partially destroyed. No casualties were reported.

Trains were detoured by the Coast route, preventing suspension of traffic between the North and Southern California. All damage to trackage was on the main line between the San Joaquin Valley and the South, used by both Southern Pacific and Santa Fe.

Having responsibility for the upkeep of this line, the Southern Pacific sent out a relief train from this city at 8 o'clock tonight, with a large force of men.

The cloudburst occurred about 6 o'clock. Until about 7 o'clock the Southern Pacific wires stood, permitting some details of the damage to be given. Three or four houses at Keene were swept away by the first rush of waters, but it was stated no one was injured. Only about twenty-five persons live in Keene and no one was reported unaccounted for.

At the same hour, it was suddenly noticeably cooler here, but no storm in the San Joaquin Valley proper has been reported.

Advices to the Southern Pacific from men who walked from the storm section to the ends of standing wires were that two washouts and a landslide closed the line. At Woodford a slide had covered the tracks, but it understood to be not extensive. At Rowen, four miles north of Woodford, and at Caliente, twenty-four miles south of Bakersfield, and in the hills, the tracks were reported washed out.

So far as can be learned here at this time, the storm was purely local.

Trains held as a result are Southern Pacific train No. 8 and Santa Fe train No. 18 at this place, and Santa Fe train No. 1, which is south of the break, somewhere at Tehachepi, somewhere on the stretch of closed track in a Santa Fe freight, the only train trapped by the sudden storm.

OWL AND FLYER LEAVE.

To keep passenger traffic moving, the Southern Pacific dispatcher here last night sent out by the coast route the north-bound Owl and the San Joaquin Valley Flyer, both of which usually go by Bakersfield. He stated that the rush of waters in the Caliente Canyon prostrated seven or eight poles, breaking the wires. The break, he said, is between Bakersfield and Caliente.

He stated that no Santa Fe trains have been carried over the Southern Pacific coast line, because no request has been made.

So far as he has learned, the storm affected only the Caliente Canyon.

At the Santa Fe dispatcher's office last night it was stated that trains for the north had been sent out, but no word had been received to show how far they proceeded before stopped. South-bound trains are held at Bakersfield.

BIG DOWNPOUR AT WOODVILLE.

[BY DIRECT WIRE—EXCLUSIVE DISPATCH.]

PORTERVILLE, June 19.—More than two inches of rain fell in less than half an hour in a freak storm which swept the Woodville-Poplar alfalfa district late this afternoon. Tonight hundreds of acres of alfalfa are under from ten to twelve inches of water. Late grain, of which the harvest has been delayed, was badly damaged by the rain, the extent of the loss not having been definitely determined. A high wind which followed the rain unroofed several hay barns in Poplar and knocked down small buildings. No injuries to persons were reported. A small amount of early peaches were blown from trees in the Westfield district and will occasion some loss to deciduous fruit growers. In Porterville, only a short distance from the center of the Woodville downpour and gale, there was no rain and very little wind.

In Imperial Valley.

UNEASINESS IN FLOOD SECTION.

COLORADO'S OVERFLOW ASSUMES NEW CONDITIONS.

Water from Break in Volcano Lake Levee Flows Into New River—Surprises Workers at Encina Flume, but No Break Is Feared—Mexican Officer Is Drowned.

[BY DIRECT WIRE—EXCLUSIVE DISPATCH.]

CALEXICO, June 19.—Today's development in the water situation in the Imperial Valley instilled still further interest and uneasiness on the part of the people of the valley. The water flowing from the break in the Volcano Lake levee, ten miles north of Black Butte, crept around to the south of Long's tappoon, at the head of the New River channel late yesterday afternoon and rushed into New River with great velocity.

The rush of water reached the Encina flume about 1:30 o'clock this morning, taking the force there by surprise, as the rush was not expected so soon. Within less than two hours

(Continued on Fifth Page.)

Escape.

EXCURSION BOAT SINKS; HELLO GIRLS' CLOSE CALL.

[BY A. P. NIGHT WIRE.]

ST. LOUIS, June 20.—One hour after putting ashore nearly 1000 telephone girls at Alton, Ill., the excursion steamer Majestic of Peoria, Ill., carrying a crew of thirty-seven, sank in the Mississippi River just north of here, at 1:30 o'clock this morning, a few minutes after running into the new intake tower on the St. Louis Water Works, now under course of construction.

Haste Makes Waste.

MEXICAN WAR FLURRY CAUSE OF PANAMA DELAY.

[BY A. P. NIGHT WIRE.]

SAN FRANCISCO, June 19.—That haste in opening the Culebra Cut slide for warships, when war with Mexico appeared imminent, has contributed chiefly to the indefinite delay in the completion of the Panama Canal, was inferred by directors of the Chamber of Commerce from a letter received today from George W. Goethals, governor of the Canal Zone. The letter says:

NEW FRENCH LOAN.

Chamber of Deputies Approves New Issue of Nearly Two Billion Francs by Decisive Vote.

[BY ATLANTIC CABLE AND A. P.]

PARIS, June 19.—The Chamber of Deputies tonight by a vote of 459 to 108 authorized the issue of the loan of 1,800,000,000 francs ($360,000,000) as requested by M. Noulens, Finance Minister in the new Cabinet. The loan will bear interest at 3½ per cent. and be redeemable in twenty-five years.

Programme.

"GIVE WILSON ROPE ENOUGH."

Huerta's Caustic Criticism of Our President.

Mexico Congress May Refuse to Let Him Resign.

War With United States a Topic for Discussion.

BY GEORGE ADDISON HUGHES.

[BY MEXICAN CABLE AND A. P.]

VERA CRUZ, June 19.—Huerta's resignation is to be formally offered at the extraordinary session of the Mexican Congress; that national body will refuse to accept it, and war with the United States is to be discussed. From the same source from which came the exclusive information of Huerta's resignation plan thirty-six hours ahead of the mediators' announcement of it in Niagara Falls, this news reaches me today. Huerta's political strength is revivified as the passions of his people again sway toward him, and he has grown caustically critical of the Washington administration.

"Give Wilson rope enough and he will hang himself," Huerta said yesterday at the Chapultepec Cafe, according to the unquestioned word of a prominent American who arrived here today. International publicity is to be given every phase of the Mexican situation as it applies to the negotiations between the United States and Mexico, as well as to the conditions for which Wilson is held responsible by the foreign interests in Mexico City. The French have been inspired by Huerta to finance a publicity campaign, the object of which is to exploit the mediation muddle and hold Washington to task for the enormous losses sustained by foreigners.

Despite the alarming aspect of conditions, an official Washington notice was posted by the Brazilian Legation at Mexico City notifying Americans that they no longer need to leave the capital.

ZACATECAS REPULSE.

The Constitutionalists were repulsed at Zacatecas, the Federals having driven them back to Calera, where Villa's reinforcements were apparently awaited. The losses were unstated. J. C. McDonald, an official of the Waters-Pierce Oil Company, who resides at No. 1330 Ingraham street, Los Angeles, brought word today of the rebel defeat. Should Huerta step out now, he says, Mexico would fall to pieces, as he is the keystone of the situation. The people are gradually realizing it, in McDonald's opinion. McDonald, one of the most influential and conservative Americans in Mexico, will arrive in Los Angeles in July. Martha Warne, a nurse, on three months' leave from the American Hospital at Mexico City, en route to her home, at No. 1530 Winfield street, Los Angeles, says the Mexican wounded refuse American medical attention, preferring death.

Receipt of the word here of the break between the mediators has increased the tension, and the refugee train to the Gap today carried a trebly heavy guard, with machine-gun platoons. Three trainloads of Federals have returned to the line facing it, bringing artillery.

Admiral Fletcher's Trip.

[BY A. P. DAY WIRE.]

VERA CRUZ, June 19.—Rear-Admiral Frank Fletcher, to whom a brief leave of absence has been granted, will depart on Saturday on board the gunboat Dolphin, which has been ordered to return here from Tampico.

TRAIN WRECK NEAR TEPIC.

Twelve Rebels Reported Killed and Seventy Injured in Collision with String of Box Cars.

[BY A. P. DAY WIRE.]

DOUGLAS (Ariz.) June 19.—Telegrams received today by Ives Lelivier, Constitutionalist representative here, reported a train wreck early in the week near Tepic, in which twelve Constitutionalists were killed and seventy injured. Four cars occupied by Constitutionalist soldiers and their families broke away from a locomotive on a steep grade near Fuga, and after racing down hill for five miles collided with a string of box cars at Rosata station. Among the injured was Gen. Herculano de la Rocha.

Permission was sought of Constitutionalist officials here today to bring back to this country for interment remnants of the body of Robert A. Huron, president of the Huron Mining Company, who was blown to pieces in a mine fifty miles southeast of here. Thirty-nine sticks of dynamite exploded. Huron apparently had stood over the box containing the dynamite when the explosion occurred.

Peacemaker.

NEW CABINET REBELS' NEED.

CARRANZA MAY SELECT ONE TO PLEASE VILLA.

Border Hears Selection of Different Set of Officials Might Result in Healing the Breach Now Existing Between Two Leaders of the Constitutionalists.

[BY A. P. NIGHT WIRE.]

EAGLE PASS, (Tex.,) June 19.—The naming of a Constitutionalist Cabinet by Gen. Carranza is eagerly awaited by Constitutionalists as a possible means of healing the breach between Gen. Carranza and Gen. Villa, according to arrivals here who left Saltillo and Monterey yesterday.

There was a general impression at those points, according to the travelers, that Gen. Carranza would name his official family within two or three days. Should the men named be satisfactory to the Villa faction, those conversant with the situation hoped differences between the first chief and his chief general might be made things of the past.

The name of Gen. Felipe Angeles has been mentioned for a Cabinet post.

A hurried call, it was said, has been sent out from Carranza's headquarters for representative men, thoroughly conversant with the undercurrents of Constitutionalist politics, to come to Saltillo to confer concerning Cabinet choices.

It is well known, according to border arrivals, that considerable opposition has risen on the part of Villa and his friends to certain men close to Carranza. One of these, it is reported, is Fernando Iglesias Calderon. This opposition, it is declared, may tend to upset the forecast already made concerning the personnel of the Cabinet.

That Gen. Felipe Angeles will be a member of the Cabinet, if he will accept, seems certain, according to reports. Gen. Angeles is said to have the complete confidence and friendship of Villa, is a graduate of Chapultepec Military Academy and has a reputation as a diplomat and soldier. It is said that it would be agreeable to Villa if the Niagara mediators were to select Gen. Angeles as provisional President.

The announcement that Carranza had refused the request of the mediators for an armistice with the Federals caused little surprise in Northern Mexico. His attitude on this subject already had been forecast.

The strictest censorship has been established at Saltillo.

His Promotion Split the Rebels

Gen. Panfilo Natera and his aide.

Natera, Constitutionalist commander, in the sombrero, was suddenly elevated in rank in Northern Mexico over Gen. Villa, by Carranza, thereby causing the breach between the revolutionist leaders, which may eventually compel intervention by the United States.

Mexico.

(Continued from First Page.)

States would be in the event of the failure of mediation or what disposition it would make of the American troops at Vera Cruz is unknown even to the American delegates.

HUERTA'S COURSE DOUBTFUL.

The Huerta commissioners say they do not know what course of action Gen Huerta may pursue. Those conversant with the American viewpoint, however, believe President Wilson is determined that inasmuch as there could not be pacification in Mexico unless the Constitutionalists accepted any plan that might be adopted here, the interests of peace would not be conserved by a continuance of mediation negotiations.

The mediators held no formal session today because Minister Naon of Argentina stopped in Washington instead of returning directly from the universities where he has been receiving honorary degrees.

Minister Naon is expected back early tomorrow. Rejection by the Americans of the mediators' plan, as well as that offered by the Mexican delegates, will be recorded as a matter of form, together with disapproval by the Mexicans of the American plan. Automatically that would adjourn the conferences, according to the rules of procedure adopted when they first convened.

A report from Mexico City that Gen. Huerta had decided to appoint Pedro Lascurain to the present vacancy in the portfolio of Minister of Foreign Affairs may change the aspect of things if it develops that Mr. Lascurain is to be made provisional President, irrespective of the mediation proceedings.

VIEW OF RABASA.

Mr. Rabasa, head of the Mexican delegation, said he thought it was improbable that this would occur. Mr. Lascurain was Minister of Foreign Affairs under Madero and at his overthrow became provisional President, appointed Huerta to his Cabinet, and then relinquished the Presidency to him. Many Constitutionalists have explained that while the constitutional order would be restored if Mr. Lascurain became provisional President, they opposed his elevation to that post because of his unresisting subserviency to Gen. Huerta's assumption of office.

There are many here who believe, however, that the American government might be persuaded to accept Lascurain as provisional President pending an election, pending a more definite understanding with the Constitutionalists. The appointment of Lascurain, it is believed here, merely to bridge the difficulty which arose recently over the method of transfer of executive power to the new government would not be disapproved by the American government.

The talk of names and the possible selection of a man for provisional President, through mediation, has ebbed, however. The tendency of the hour is toward ending the conferences.

SUMS UP POSITION.

The following paragraph from the memorandum of the American delegates sums up the position by which Justice Lamar and Frederick W. Lehmann have been instructed to stand without yielding an inch:

"The United States is a party to the mediation in the hope that it might lead to peace and that the peace would lead to prosperity. The plan which the American representatives propose and on which we must insist will be formulated solely with that end in view."

Another paragraph, which is the American government's practical rejection of the mediators' plan, is the following:

"American objections to the plan approved by the Mexican representatives have been based on the profound conviction that the adoption of that plan would not stop the progress of the victorious army, nor bring that speedy peace which the American government so sincerely desires."

The plan referred to in the above was that suggested by the mediators and approved by the Mexicans. As the American memorandum rejects that as well as the Mexican proposals, and insists on its own, the hope for a common ground has almost entirely vanished.

The confused military situation in Mexico continued to absorb the attention of the mediators and delegates, and news of exactly how far the breach between Villa and Carranza would affect the Constitutionalist movement was eagerly sought.

The mediators realize that should Gen. Villa assume complete control and decide to become a party to the mediation, even sending the same delegates named by Carranza, admission could not be refused them if an armistice were declared. Sending the invitation to Carranza was merely a recognition by the mediators of "the first chief of the Constitutionalist army," but the mediators would accept representatives from Villa as well if he agreed to their conditions.

MINISTER NAON STILL HAS HOPE.

[BY A. P. NIGHT WIRE.]

WASHINGTON, June 19.—Hope that the wavering mediation programme still might bring peace to Mexico was expressed here late tonight by Argentine Minister Naon as he boarded a train for Niagara Falls after conferences with President Wilson and Secretary Bryan and Luis Cabrera of the Washington agency of the Constitutionalists.

Minister Naon came to Washington unexpectedly today from New Haven and Cambridge, where he had been attending the Yale and Harvard commencement exercises. It was not denied that the diplomat had come for a final word with the highest officials of the administration concerning the deadlock between the Mexican and American delegates at the Niagara Falls mediation conference, but no inkling as to what had passed between the Minister and Secretary Bryan was to be had.

Mr. Naon returned to the Legation late in the afternoon and it was announced that he would leave for Niagara Falls at 7 o'clock tonight. Soon afterward, however, Mr. Cabrera, vainly seeking to avoid being recognized, appeared at the Legation and was closeted with the Minister. In the meantime arrangements were made for Mr. Naon's call at the White House. After his talk with the Minister, Secretary Bryan reiterated his belief that mediation was "progressing satisfactorily."

EVER-HOPEFUL BRYAN.

"I maintain hope for two reasons," he said. "The first is that I am in the position to know more than you and the second is that I see no reason for changing my attitude. When I despair of success I will announce it."

It was stated tonight on the highest authority that regardless of the fact that the understanding between the United States government and Gen. Huerta was that military operations at Vera Cruz should be suspended only during the progress of the mediation, there is not the slightest intention on Gen. Funston's part to take the initiative in any offensive operations in the immediate future.

On the other hand, it is well understood at the War Department, though the sources of information are unofficial, that for his part, Gen. Huerta does not intend to order an attack upon the American troops at Vera Cruz. Officials say he probably would much prefer to have the Americans in control of the only port through which he can count upon making his escape from Mexico in case of need, than to have it fall into the possession of the Constitutionalists under Gen. Aguilar, who

(Continued on Fifth Page.)

THE DAY'S FOREMOST WAR NEWS

MAPPED AND DESCRIBED

OUTLINE WAR NEWS MAP OF MEXICO.

RETROSPECT OF YESTERDAY'S LEADING EVENTS.

[See corresponding numbers on face of the map. The notes explaining the figures are corrected daily, in order to state the facts and show the changes from day to day.]

1. Americans' extreme outpost 10 miles from Vera Cruz. 2. Mexicans' extreme outpost at Cordoba. 3. Fighting at Guadalajara. 4. Assault on Zacatecas. 5. Armistice at Hermosillo. 6. Yaquis on warpath in Sonora. 7. Troops on border awaiting orders. 8. Juarez in control of Villa's lieutenants. 9. Zapatistas falling back near Mexico City.

Wilson's reply to the Mexican envoys that the United States will insist on a rebel provisional President is regarded as an ultimatum and the mediation proceedings are expected to end. Huerta has called an extra session which is expected to refuse his resignation and discuss the question of war with the United States.

High Time.

"GO HOME, GO HOME!" SAYS IOWA TO CONGRESS.

[BY DIRECT WIRE—EXCLUSIVE DISPATCH.]

DES MOINES, June 19.—The Des Moines Chamber of Commerce has addressed a plea to Congress asking that body to abandon soon its fit of industry and give the business interests a much-needed rest.

A resolution passed by the directory board of the chamber Wednesday and made public today asks "Congress to adjourn at an early date and permit all legislation affecting the business world to lay over until the next regular session in December."

Copies of the resolution will be forwarded to the Iowa delegation in Congress, but no mention is made of sending a copy to President Wilson, who was quoted recently as being firmly committed to forcing immediate legislation.

Equipment.

ABLE SEAMEN FOR LIFEBOATS.

Substitute Bill Provides Additional Safeguards.

Precautions on Lakes Equal Those on the Ocean.

Measure Favorably Reported by Senate Committee.

[BY A. P. NIGHT WIRE.]

WASHINGTON, June 19.—A substitute for the La Follette seamen's bill passed by the Senate was favorably reported to the House today by Chairman Alexander of the Merchant Marine Committee, following months of consideration.

The Alexander bill would require an ocean passenger steamer, at every moment of its voyage, to have aboard no more persons than there are accommodations in lifeboats and life rafts, at least 75 per cent. of this equipment to be lifeboats.

On Great Lakes passenger steamers running not more than three miles off the shore, the bill would provide the lifeboat and pontoon life raft equipment must equal the number of persons aboard, 75 per cent. to be in lifeboats. Between May 15 and September 15, these steamers might lessen the lifeboat and life raft equipment to 50 per cent. of the persons aboard, lifeboats to constitute two-fifths of the equipment.

American passenger steamers whose keels are laid after July 1, 1915, for ocean service and on the Great Lakes more than three miles off shore, would be compelled to carry lifeboats and life rafts for all aboard, with 75 per cent. in lifeboats. Cargo steamers would carry enough lifeboats for all aboard under existing regulations.

The Senate bill requires two able seamen for each lifeboat. The House, however, lessens this requirement by providing that an officer, petty officer, "or" able seaman may be placed in charge of each lifeboat or pontoon raft, to which shall be assigned any three members of the crew who hold certificates of efficiency.

ECHO OF VOLTURNO CASE.

Captain of the Kroonland Defends His Crew from the Criticism of Woman Witness.

[BY A. P. NIGHT WIRE.]

WASHINGTON, June 19.—A letter was made public today by the House Merchant Marine Committee from Capt. P. H. Kreibohm of the American steamer Kroonland, denying statements made before the committee last March criticising his judgment and seamanship and the discipline of his crew when the Kroonland rescued eighty-eight passengers and crew of the burning steamer Volturno, last October.

Capt. Kreibohm wrote that he just read the testimony of Mrs. Florence Kelly and that her statement that "one of the boats was the captain's gig" was untrue, because the Kroonland does not carry a captain's gig, all the boats being regular lifeboats.

"Instead of only twenty-six men to handle my thirty-four boats," he added, "I wish to say that I had approximately 300 seamen in all departments, all capable of handling lifeboats, and nearly all responded at once when I called for volunteers to stand by the lifeboats if necessary, but after we were soon upon the scene and nobly and bravely manned our quota."

Desperate.

CROOK KILLS HUB INSPECTOR

MICHIGAN THUG RESISTS ARREST SLAYS OFFICER.

Shooting in Crowded Restaurant Causes Panic. Young Woman Pianist Keeps Her Music While Diners Go Under the Tables.

[BY A. P. NIGHT WIRE.]

BOSTON, June 19.—Police inspector Thomas F. Norton was fatally today in a revolver battle attempting to arrest Lawrence Robinson, who is wanted in Grand Rapids, Mich., on charges of murder and robbery. Robinson was taken to a hospital suffering from three bullet wounds. He probably will die. His companion, Joseph P. [illegible] was locked up on a charge of murder. The inspector died soon after reaching the hospital.

The shooting occurred in a crowded basement restaurant. Private detectives who had trailed Robinson solicited the aid of Norton and two police clothes officers. Entering the restaurant they found him sitting at a table with Daniels.

When the police inspector laid his hand on Robinson's shoulder he is said to have been fired by him and struck Norton in the abdomen.

Leaping over the body, Robinson darted for the stairway leading to the street. Three shots from the officers' weapons struck him before he reached the steps. Although mortally wounded, he emptied his revolver in the direction of the detectives as he reached the street, where a uniformed policeman overpowered him.

Inside the cafe, meanwhile, the detectives had grappled with Daniels and had arrested him. During the shooting, while diners sought shelter behind overturned chairs and tables, a young woman pianist displayed a brave effort to play a piece.

The New York Sub-Treasury.

[BY A. P. DAY WIRE.]

NEW YORK, June 19.—The German line steamship New York, which left last Saturday as escort to the liner Pretoria, sailed from Southampton, after having been repaired. She carries 411 passengers and nearly $1,000,000 in gold and silver for Europe.

Comfort, without extravagance. Hotel Woodstock, New York. Write for information and rates. [Advertisement.

For the Stomach and Liver.

I. N. Stuart, West Point, Miss., writes: "I have used Chamberlain's Tablets for disorders of the stomach and liver off and on for the past 20 years, and it affords me pleasure to state that I have found them to be just as represented. They have given in their action and the results have been satisfactory. I use them highly.—[Advertisement.

GENERAL TRANSFERS.

WILSON'S NOMINATIONS.

[BY A. P. DAY WIRE.]

WASHINGTON, June 19.—President Wilson today made these nominations of Consuls-General:

Robert P. Skinner of Massillon, transferred from Berlin to London.

William G. Lay of Washington, D. C., transferred from Rio de Janeiro to Rio de Janeiro.

Arthur L. M. Gottschalk of New York City transferred from Consul at large to Rio de Janeiro.

Consul transfers:

Albert Deedmeyer of Birmingham, from Prague to Chanowitz.

Walter T. Gracey of Oakland, Cal., from Progreso to Seville, Spain.

Postmasters Appointed.

[BY A. P. DAY WIRE—EXCLUSIVE DISPATCH.]

WASHINGTON BUREAU OF THE TIMES, June 19.—The following postmasters have been appointed: San Dimas, Los Angeles county (new post office); Lafayette W. Benadum, Madre; Tecate, San Diego county, Ernest M. Jeter, vice Frank Hall, deceased; Wirst, Imperial county, (new postoffice,) George Ellis, Brawley.

Sharp Now Ambassador.

[BY A. P. DAY WIRE.]

WASHINGTON, June 19.—The senate today confirmed the nomination of Congressman William G. Sharp of Elyria, O., as Ambassador to Germany.

SHIRTS

Your shirt either adds comfort or hinders it. Any shirt that teases your temper is a pest.

MULLEN & BLUETT SHIRTS

are as good as shirts can be made. Thousands of active men find them more comfortable—that they last longer and look better than any other brand. Sizes absolutely true; neck, shoulders and sleeves cut roomy and full, with a splendid array of patterns to select from—

$1.00, $1.50, $2.00, $2.50 and up.

Mullen & Bluett
BROADWAY at SIXTH

A Regular Occurrence

Last Sunday's Advertising
THE TIMES
133,826 Lines
Classified 49,658 lines.

Second Paper
94,556 Lines
Classified 31,304 lines.

Third Paper
47,404 Lines
Classified 18,718 lines.

The Times' Lead
Over Second Paper.
39,270 Lines
Over Third Paper
86,422 Lines

Times advertisements were productive of perfectly satisfactory "traceable results" to numerable patrons, this could not continue, year year, to publish more paid than any other paper, and twice as many "Liners" as its nearest contemporary.

proximately 200 seamen in my own in all departments, all drilled in handling lifeboats, and most of them responded at once when I called for volunteers to stand by the lifeboats. We were ready to offer more men and lifeboats if necessary, but other ships were soon upon the scene and promptly and bravely contributed their quota."

Desperate.

CROOK KILLS HUB INSPECTOR.

MICHIGAN THUG RESISTING ARREST SLAYS OFFICER.

Shooting in Crowded Basement Restaurant Causes Sensation, but Young Woman Pianist Keeps Up Her Music While Diners Dive Under the Tables.

[BY A. P. NIGHT WIRE.]

BOSTON, June 19.—Police Inspector Thomas F. Norton was shot fatally today in a revolver battle while attempting to arrest Lawrence Robinson, who is wanted in Grand Rapids, Mich., on charges of murder and robbery. Robinson was taken to a hospital suffering from three bullet wounds. He probably will recover. His companion, Joseph F. Daniels, was locked up on a charge of murder. The inspector died soon after reaching the hospital.

The shooting occurred in a crowded basement restaurant. Private detectives who had trailed Robinson identified the aid of Norton and two plainclothes officers. Entering the cafe, they found him sitting at a table with Daniels.

When the police inspector put his hand on Robinson's arm, the latter said to have been fired by Robinson struck Norton in the abdomen.

Leaping over the body, Robinson darted for the stairway leading to the street. Three shots from the officers' weapons struck him before he reached the steps. Although mortally wounded, he emptied his revolver in the direction of the detectives who reached the street, where a burly policeman overpowered him.

Inside the cafe, meanwhile, the detectives had grappled with Daniels and had arrested him. Through the shooting, while diners sought shelter behind overturned chairs and tables, a young woman pianist kept up a brave effort to play a popular air.

The New York Sails.

[BY A. P. DAY WIRE.]

NEW YORK, June 19.—The Scottish line steamship New York, which left Liverpool last Saturday in collision with the liner Pretoria, sailed today for Southampton, after having been repaired. She carries 415 cabin passengers and nearly $2,000,000 in gold and silver for Europe.

Comfort, without extravagance. Hotel Woodstock, New York. Write for information and rates. (Advertisement.

For the Stomach and Liver.

I. N. Stuart, West Webster, N. Y., writes: "I have used Chamberlain's Tablets for disorders of the stomach and liver off and on for the past two years, and it affords me pleasure to state that I have found them to be just as represented. They are excellent in their action and the results have been satisfactory. I value them highly."—[Advertisement.

31 Years of Integrity

RTS
adds comfort or
rt that tases your

LUETT SHIRTS
irts can be made.
ve men find them
—that they last
tter than any other
olutely true; neck,
es cut roomy and
d array of patterns

2.00, $2.50

Bluett
SIXTH

A Regular Occurrence

ast Sunday's
dvertising
THE TIMES
33,826 Lines
Classified 40,658 lines.
Second Paper
24,556 Lines
Classified 31,304 lines.
Third Paper
17,404 Lines
Classified 18,718 lines.
Times' Lead
Over Second Paper.
9,270 Lines
Over Third Paper
16,422 Lines
advertisements were
ns of perfectly satis-
"remarkable results" to
patrons, this
ntinue, year
publish more paid
than any other pa-
and claims as many
ers as the near-
ontemporary.

Elected Congress.

BRANDEIS GETTING WORSE.

Calls for a Curb on Everything but Himself.

Demands that Railroads Be Carefully Hog-Tied.

Amendment to House Anti-Trust Bill.

[BY A. P. NIGHT WIRE.]

WASHINGTON, June 19.—Criticism of the House bill giving the Interstate Commerce Commission supervisory power over the issue of railroad securities was voiced today before the Senate Interstate Commerce committee by Louis D. Brandeis of Boston. His views were not at all in accord with those expressed previously by members of the commission, and to a large degree, has approved the bill.

It is said that Brandeis has been associated with the commission in some important cases and has been one of the prominent figures in conferences of this sort for several days, and much interest in his views among committee members. The House bill would give the commission power to approve security issues, but would not prohibit specifically any particular issue. Brandeis proposes to prohibit railroads engaging in business other than that of railroading and forbid them to issue any stock at all except for the betterments or extensions of the railroad system. This provision he urged to keep directors of railroads to go into mining, hotel and other business than that of carriers.

Another suggestion was that no railroad should be allowed to acquire stock or any other way any stock in any railroad, ship or other public utility like in any corporation owning or controlling, "even for the purpose of extending its railroad system, without the prior approval of the commission, and then only to the extent and in the manner approved by it."

It was proposed that every railroad should notify the commission of its intention to issue any securities and should give the fullest publicity to such issue.

Brandeis offered an amendment to the House bill incorporating these suggestions. He argued that as the railroads might issue all the securities, and the necessary approval of the commission might be a matter of the public as a government guarantee of the soundness of the securities, he thought the giving of such approval should be deferred until the valuation of railroads has been completed.

Members of the committee said today that they probably would change the House provision granting supervisory powers to the commission.

GENERAL TRANSFERS.

POSTOFFICE NOMINATIONS.

[BY A. P. DAY WIRE.]

WASHINGTON, June 19.—President Wilson today made these nominations for Consuls-General:

Thomas P. Skinner of Massillon, O., now at Berlin to London.

Alexander Lay of Washington, D. C., now at Rio de Janeiro to Rio de Janeiro.

Consul L. M. Gottschalk of New Orleans transferred from Consul-General at Rio de Janeiro.

Other consular transfers:

Consul Reserve of Birmingham, Ala., now at Rio de Janeiro to Chemnowitz.

Consul T. Gracey of Oakland, Cal., now at Rio de Janeiro to Seville, Spain.

Fourteen Postmasters Appointed.

[BY A. P. EXCLUSIVE DISPATCH.]

WASHINGTON BUREAU OF THE TIMES, June 19.—The following postmasters have been appointed: Santa Ana, Orange county (new postoffice); W. Benadum of Escondido, San Diego county, vice Ernest M. Jeter, vice Frank Wirst, deceased; Wirst, Imperial county, (new postoffice,) George Ellis leaving.

Peru Now Ambassador.

[BY A. P. DAY WIRE.]

WASHINGTON, June 19.—The senate today confirmed the nomination of Congressman William G. Sharp, O., as Ambassador to Spain.

REPUBLICAN UNSEATED.

The House Puts a Democrat in the Place of Missouri Representative From Twelfth District.

[BY A. P. NIGHT WIRE.]

WASHINGTON, June 19.—L. C. Dyer of St. Louis, Republican, representing the Twelfth Missouri District, was unseated by the House late today, by a vote of 147 to 98. His election was contested by Michael J. Gill, Democrat.

Then by a vote of 126 to 109, a resolution declaring Gill legally elected was adopted. Gill immediately took the oath of office.

On the vote to declare Gill elected thirty-one Democrats voted with the solid Republican minority against him.

Under the usual custom, Dyer keeps his salary up to today and gets "not exceeding" $2000 for expenses of the contest on his side. This was Dyer's second term in Congress.

Victorious.

WINE WAR WON BY CALIFORNIA.

HOUSTON'S DECISION SETTLES LONG-STANDING ISSUE.

Secretary of Agriculture Prohibits Improper Labels on Products Made by the Addition of Water to the Juice, Pomace or Pulp of Grapes. Effective After June 12, 1914.

[BY A. P. DAY WIRE.]

WASHINGTON, June 19.—Secretary Houston today decided "What Is Wine?" and made a pure-food ruling of far-reaching importance to domestic wine makers, particularly those in Ohio and California. It prohibited the use of the name "wine" on products made by the addition of water to the juice, pomace or pulp of grapes, and defined wine to be "the product of the normal, alcoholic fermentation of the juice, of the fresh, sound, ripe grapes with the usual cellar treatment."

The new decision provided that where any water is added it is not permissible to label the product otherwise than as "imitation wine." This will affect all wines made after June 12, 1914.

This action was taken, in the language of the decision, because "the Department of Agriculture has concluded that gross deceptions have been practiced under food inspection decision 130."

Food inspection decision 109, also, relating to wines, was abrogated.

In view of the fact that the juice of grapes in many unfavorable grape-growing seasons is either too acid or too sweet to make wine, the new decision will permit correction of the natural defects in grape musts and wines due to climatic or seasonal conditions by additions in unfavorable seasons with certain definitions which, however, will not apply to sweet wines made in accordance with the sweet-wine fortification act of June 7, 1906.

Inasmuch as many wine makers have prepared vintages in accordance with the department's previous rules, proceedings will not be recommended by the department prior to June 12, 1916, for the wine actually manufactured prior to the date of the decision.

NICARAGUA DEAL CALLED FRAUD.

SENATOR SMITH ASKS INQUIRY INTO RECENT BOND ISSUES.

[BY A. P. DAY WIRE.]

WASHINGTON, June 19.—A telegram from Brown Brothers and Seligman & Co., New York bankers, read in the Senate today on presentation by Senator O'Gorman, and denying they had profited excessively by Nicaraguan bond issues, brought out a demand from Senator Smith of Michigan that the bond issues be investigated.

The telegram declared Senator Smith's resolution charging the bankers with large profits was incorrect and a baseless accusation.

After stating that he had thoroughly investigated the Nicaraguan bond issues before he introduced his resolution, Senator Smith said:

"On my responsibility to the country as an American Senator I allege that the indebtedness now sought to be validated and imposed on the republic of Nicaragua is in the main fraudulent and ought not to receive the approval of the Senate."

In their letter Brown Brothers and Seligman company said:

"The bankers have not secured profits of any kind through compelling the republic of Nicaragua to redeem any of its bonds. The bankers never owned and do not now own any of said bonds. Furthermore they have made no profit on any of their transactions with Nicaragua. They have charged 6 per cent. interest on their advances and no commission except one of $7550 for one particular advance. A very large proportion of said advance, amounting to $1,060,000, still remains unpaid. They have bought 51 per cent. of the railroad and 51 per cent. of the stock of the bank, to the future enhancement of which they must look for any possible profit.

"The members of our firm and their books are at the disposal of your committee for any investigation you may desire to make in this matter."

The committee did not meet today, but it was said this offer would be considered at the next meeting.

SANTA MONICA POSTOFFICE.

Two Hundred Thousand Dollar Appropriation for Building in Bill Introduced by Representative Stephens

[BY DIRECT WIRE—EXCLUSIVE DISPATCH.]

WASHINGTON BUREAU OF THE TIMES, June 19.—Representative Stephens introduced a bill today providing for an appropriation of $200,000 for the erection of a postoffice building at Santa Monica.

Mr. and Mrs. Woods in Washington.

[BY DIRECT WIRE—EXCLUSIVE DISPATCH.]

WASHINGTON BUREAU OF THE TIMES, June 19.—William M. Woods, vice-president of the Citizens' National Bank, and Mrs. Woods are here on a somewhat extended trip through the East.

[BY A. P. DAY WIRE.]

WASHINGTON, June 19.—By a vote of 33 to 18, the nomination of E. P. Moore for marshal of the Northern District of Iowa was confirmed in the Senate today. Iowa Senators opposed it.

Ocean Park Independent Station.

[BY DIRECT WIRE—EXCLUSIVE DISPATCH.]

WASHINGTON BUREAU OF THE TIMES, June 19.—The Postoffice Department has designated Ocean Park station, Santa Monica, an independent station for the receipt and dispatch of registered mail.

Political.

NOW UNDERWOOD SAYS "GO HOME."

House Majority Leader Sees Wilson About It.

Tells President Discontent Is Growing Greater.

Democrats Worried About Their Fences at Home.

[BY DIRECT WIRE—EXCLUSIVE DISPATCH.]

WASHINGTON BUREAU OF THE TIMES, June 19.—That the majority leader of the House of Representatives, Representative Underwood, intends that the President shall assume and bear full responsibility for a prolonged session of Congress and further legislation affecting business became apparent today when Underwood went to the White House to urge Mr. Wilson to permit adjournment with the passage of appropriation bills.

While the differences between the President and Underwood are not so marked that their personal relations are strained, the two are wide apart on the subject of party policy and this condition may portend an ultimate split in the party ranks.

Close political observers, while accrediting Underwood with the most sincere motives and honesty of belief, nevertheless, do not turn their eyes away from the political significance of the present situation and its possible bearing upon 1916.

The question of whether the anti-trust programme shall be pushed at this session and whether the political fortunes of many House Democrats shall be jeopardized by an enforced absence from their districts, is a big one.

PRESIDENT OBDURATE.

Mr. Wilson, while listening to Underwood today, gave little encouragement regarding an early adjournment. It was agreed, however, that Underwood might present the case of the House Democrats again about three weeks hence when the appropriation bills probably will have been passed.

Underwood was just as firm in his contention that early adjournment is advisable and that the anti-trust programme may wait. He is said to have told the President in respectful but firm language that there is growing discontent in the House and that it will be difficult to prevent the adoption of an adjournment resolution if the appropriation bills are passed.

EFFECT ON THE FUTURE.

While it is claimed that Underwood is not actuated by Presidential aspirations, President Wilson is playing a big hand and if his ideas should not work out advantageously for the party, the Alabaman will be in a position to say he gave advice when it should have been heeded.

In the event of Presidential "mistakes," Underwood, having taken the opposite views, would naturally loom large two years hence as the giver of advice which might have been taken to the party profit.

WHERE WILSON ERRED.

It is the belief of the Underwood adherents that the President has erred on the free tolls repeal, also that he erred in his free sugar policy. Underwood was on the opposite side of both these issues.

If the President now insists upon a drastic anti-trust programme, while business is clamoring for a rest and Underwood is responsive to that clamor, the line of cleavage will be still more distinct and the situation is one fraught with great possibilities in a political way, provided, of course, that the future demonstrates Underwood to have been right in the various contentions.

Honolulu Excursions!

Specially conducted parties visiting all the points of interest in the islands, now being organized. A splendid vacation. A wonderful sight-seeing trip. Weber & Armstrong, 510 Van Nuys Bldg., Los Angeles. Main 4904—F2505.

How to Improve Your Digestion.

If you have any trouble with your digestion take a few doses of Chamberlain's Tablets. They strengthen the stomach and enable it to perform its functions naturally. They are easy to take and most agreeable in effect. —[Advertisement.

THE DEMOCRATIC DEFICIT.

Nation's Balance Sheet Is on the Wrong Side by Almost Thirty Millions of Dollars.

[BY A. P. NIGHT WIRE.]

WASHINGTON, June 19.—The condition of the United States Treasury at the beginning of business today was as follows:

Net balance in general fund, $81,422,035.

Total receipts yesterday, $2,960,895.

Total payments yesterday, $2,184,145.

The deficit this fiscal year is $29,799,762, against a surplus of $11,074,551 last year, exclusive of Panama Canal and public debt transactions.

Scared.

JOHNSON CLIQUE MUCH WORRIED.

SHINN'S CANDIDACY BLOW TO PROGRESSIVE FACTION.

Announcement of Sacramento Man that He Seeks Nomination as Lieutenant-Governor And Will Oppose Betrayers of Republican Party Causes Sensation.

[BY DIRECT WIRE—EXCLUSIVE DISPATCH.]

SAN FRANCISCO BUREAU OF THE TIMES, June 19.—Since A. L. Shinn of Sacramento came to town and announced that he will become a candidate for the Republican nomination for Lieutenant-Governor, politicians, both Johnson and anti-Johnson, have been figuring in an attempt to forecast the result. Judging from the satisfaction expressed by the anti-Johnson faction, and from the worriment the announcement caused Johnson adherents, the latter faction is the one that will suffer.

Shinn announced his candidacy Wednesday night, and then returned to Sacramento. Before the announcement Shinn was in conference with a number of Republican leaders of San Francisco, and with Spencer Thorp, president of the Young Republican Club of Los Angeles, and one of the founders of the Young Republican League.

THORP'S ANNOUNCEMENT.

"Shinn is strong in the south and we want him to run," said Thorp.

On the other hand, Republican leaders declare that Shinn has been too much of a Progressive.

Worriment on the part of the Johnson faction is due principally to the fact that Shinn and Johnson formerly were close political friends and that Shinn did a great deal to accomplish the election of Johnson. Now, according to Shinn, he is disgusted with the Johnson political machine, and with the Johnson administration as a whole. He says that he will make a State-wide campaign and that he will, in his speeches, let in the light on many strange and, so far as the public is concerned, obscure corners of the Johnson political regime.

In his platform statement Shinn takes particular exception to the manner in which the present administration betrayed the people that elected it by turning the machinery of the Republican party, by which Shinn holds Johnson was elected, over to the Progressives.

ATTACKS LEGISLATURE.

Also he attacks the work of the Johnson Legislature, in the following language:

"I look upon much of the legislation of the two last sessions of the Legislature as experimental and an attempt to revolutionize the form and character of the State government. In my opinion, it has gone so fast and so far that it has seriously affected the industrial life of the State. As is usual with all reactions, the pendulum has swung too far."

Shinn, in announcing his candidacy, said that he would not run as the running-mate of any one candidate for the party nomination for Governor. So far he has not named any campaign manager, nor has he established headquarters.

There will be strong opposition to him in Republican circles because he has been tarred with the Johnsonian stick.

Skeptical.

DOUBTS FAITH OF TURKEY.

GREEK PREMIER SAYS REPLY IS MISLEADING.

Declares but Slight Effort Has Been Made to Correct Evils in Asia Minor and that Athens Will Insist on Their Demands Being Carried Out.

[BY ATLANTIC CABLE AND DIRECT WIRE—EXCLUSIVE DISPATCH.]

ATHENS, June 19.—Mr. Venizelos, the Greek Premier, today outlined the exact situation as it exists between Greece and Turkey, as a result of the persecution of Greeks in Asia Minor.

"Turkey's reply to the note of Greece," he said, "gives the impression that the Porte is animated by good intentions. Nevertheless, no steps have been taken to re-establish order in Asia Minor, such as the dismissal of high functionaries. A prefect has been forced into retirement and the head of the gendarmerie committed with a thousand persons to court-martial.

"All measures of which the Hellenic government and the great powers have been notified show by themselves the truth of our complaints and of the legitimacy of our demands, consequently there can be no question of the justice of our position. There are few of the unimportant incidents, such as the Turkish reply endeavors to make us believe exist.

"I hope a cessation of the persecutions will be effected but in regard to the return of the refugees to their homes the Turkish reply says nothing and avoids mentioning it. This question, however, is a capital one and must also be settled in order to establish good relations between the two countries."

WANTED—WORKING PARTNER

To Open a Real Estate Office in

Torrance

where big things are going to happen as soon as the Llewellyn Iron Works commence the construction of their new plant.

I have been connected with this proposition for two years, and I understand the situation from A to Z.

Coupled with the right man I can clean up a small fortune here in the next five years.

When I say "big" things I mean BIG things. Thousands of men are going to work in Torrance, thousands of homes are going to be built, and this city, because of its location and planning, is going to grow with a greater rapidity than any town in the history of Southern California.

My proposed partner must have an automobile and be able to meet me dollar for dollar on expense.

THIS IS "OPEN DOOR" WEEK AT

Torrance

Call on or address Francis L. Riordan, Torrance, California.

The New COLUMBIA Double Disc Records For July On Sale Today

WHILE down town today come in and hear the new Double Disc Columbia Records. We carry the complete Columbia line and will gladly play the July records for you. —Record buying at the Southern California Music Co. is a genuine pleasure. We have 18 sound-proof demonstrating rooms especially fitted for your convenience and a corp of experienced salesmen to assist you in making your selection.

Send for Complete Record List; Also the July Supplement

Mail Orders Given Prompt Attention

"SINCE 1880 THE HOME OF MUSICAL QUALITY"

SOUTHERN CALIFORNIA MUSIC CO
332-34 SO. BROADWAY
LOS ANGELES

THE WAY TO THE EAST

Reduced Fares For Vacation Trips

From Los Angeles and other poolnts on the Salt Lake Route on various dates until September, to many cities from Salt Lake to the Atlantic Coast.

Yellowstone and Glacier Parks

Season opens June 15th.
Delightful places for a vacation trip.
Get folders, booklets and information at all ticket offices of the

Salt Lake Route

Los Angeles Offices
601 So. Spring St. and First-Street Station.

BRING ME SAMPLE of any other Tailor's $30 SUIT I'll Duplicate for $15 If the Customer Don't Pay the Rich Rent Bill, We Have

$15

Stewart

321 W. 3rd St.; 3rd Floor, Yake Elevator

Fifth and Broadway
WILLSON'S FIREWORKS
Est. over Quarter Century.
Made with paper m'f'd in this city.
410 EAST THIRD ST. Tel. A1013.

J. Gerz
Ladies' Tailor
504 Title Guarantee Bldg.

P. Silverwood
—home Hart Schaffner & Marx Clothes

TO LET

In best district on Broadway, ideal space for Misses', Children's or Boys' wear or shoes.

737-741 SOUTH BROADWAY

SACRIFICE SALE

The Piano you will need at Almost Half,

Johnston Piano & Organ Mfg. Co.
700 Sichel St., Los Angeles.

Panamas

P. Silverwood

221 S. Spring Bdwy. at 6th

SUMMER'S crowned the country with a Panama. Everyone is getting under a Panama hat. And you cannot buy one in all of New York City. But we've Panamas today—just in—yoodles of them—for men and women—a merchandising forethot—and everyone at..... $5

—home of Hart Schaffner & Marx $18 to $40 good clothes.

The Times Free Information Bureau

619 South Spring Street

ADVERTISING COPY AND SUBSCRIPTIONS RECEIVED.

THE TIMES FREE INFORMATION AND RESORT BUREAU is for the accommodation and benefit of persons seeking interesting routes of travel, desirable hotels and rest resorts, and recuperation at the seashore or in the mountains.

Particulars are furnished by competent attendants and by correspondence to the general public regarding rates and attractions of railroad and steamship lines, hotels and pleasure and health resorts. Photographs, descriptive circulars and transportation literature are kept on hand for inspection and distribution. Times readers can obtain cars in a few minutes without the delay incident to writing for it, all the information necessary for a safe and enjoyable journey or vacation. This service is absolutely free. Literature also may be obtained at the New Times Building, Broadway at First street.

PERSONS CONTEMPLATING VISITING LOS ANGELES ARE PRIVILEGED TO HAVE THEIR MAIL ADDRESSED TO THE BUREAU.

Resorts

SANTA BARBARA, CALIFORNIA
3 KINDS OF GOLF
NINE HOLE LINKS ON HOPE RANCH.
TWELVE HOLE LINKS ON HOTEL GROUNDS.
INDOOR GOLF INSIDE OF HOTEL.
An absolutely fireproof hotel—All outside rooms, affording plenty of light and air—headquarters for tourists from all parts of the world. Private invatories in connection with all rooms. Ideal climate the year round. H. P. Dunn, Lessee.

RADIUM SULPHUR SPRINGS— Melrose Ave. and Gower St., Los Angeles.
Take Baths in Liquid Sunshine
NATURAL MINERAL WATER. IT SPARKLES AND FOAMS LIKE CHAMPAGNE. Drink the most radio-active natural curative mineral water. It purifies blood, keeps you young, revivifies, rejuvenates your whole body. HOT BATHS cure Rheumatism, Colds, Poor Circulation, Sciatica, Diabetes, Stomach, Liver, Kidneys, Bladder, Blood, Bright's, Nervous and Female troubles. Makes skin velvety, stops hair falling out. Physician in charge. Send for Booklet. Water delivered. West Sixth Street line, Melrose avenue cars, Fifth and Broadway, direct to springs. Telephone 19491.

Glenn Ranch Mountain Resort—Twenty miles northwest of San Bernardino. Altitude 3264 feet. Products of ranch gardens, dairy and orchards utilized. Mountain streams. Amusements. Natural forest. Automobile road via Foothill Blvd. and Etiwanda. Take Santa Fe train 2:00 p.m. daily, Pasadena 10th and Oak Sts., San Bernardino 4:00 p.m. All other trains same day to Keenbrook. Particulars Times Information Bureau or Glenn Ranch Resort, P. O. Keenbrook, Calif. Telephone San Bernardino 2714.

SANTA CATALINA ISLAND Wilmington Transportation Company's steamer "Cabrillo" with permit for 750 passengers makes daily trips. Extra steamer every Saturday evening. Descriptive folders and all reliable information at the SANTA CATALINA ISLAND COMPANY Ticket Office, 334 Pacific Electric Building, Sixth and Main Sts. Phones: Sunset Main 24, Home 10164.

FOREST HOME Altitude, 5200 feet. Finest equipped mountain resort in Southern California. Really "in" the mountains on the banks of Mill Creek amid forest giants. Greatest variety for amusement or rest seeker. Hotel, detached plan, $13.50 to $17 week. Housekeeping, $7.50 per week, completely equipped. General store, meat market, etc. Information, Times, Security Bank, Ames Bros., Peck-Judah. FRANK CULVER, JR., FOSTER INGALLS, Managers.

MODJESKA RANCH 18 miles east of Orange in the picturesque Santa Ana Mountains in the ideal place for vacation. Hotel and housekeeping cottages. Electric lights. Automobile stage from Orange 10 a.m. and 3 p.m. daily. Moderate prices.
TOWNSEND-VAN DE WATER CO., 334 West Ocean Ave., Long Beach, Cal., Agents.

THE LURE OF THE WOODS
Music of mountain streams, grandeur of great canyons, companionship of majestic mountains—that's Modjeska Ranch, 18 miles east of Orange, for 25 years home of the great Shakespearean Artist. Incidentally you'll be hungry. Good meals 50c. Sunday dinner 75c. Hotel and cottages. Better by auto.
TOWNSEND-VAN DE WATER CO., 334 West Ocean Ave., Long Beach, Agents.

Hotel Virginia LONG BEACH, CAL. Visit Hotel Virginia, the Southland's most magnificent beach resort. Absolutely fireproof. Spring rates now in effect. Large variety of diversions. Phone for reservations.

Arrowhead Hot Springs Resort
HAS NO EQUAL.

SPEND YOUR VACATION AT SKYLAND HEIGHTS
6100 feet elevation in San Bernardino Mountains. Easily reached by auto stage from San Bernardino. For further information address A. ROXBOROUGH, Skyland Heights, Cal. Phone Pacific 1-P-5.

Seven Oaks A medium-priced resort catering especially to families and ladies unattended. Good trout fishing. Through auto stage from Redlands. Address Manager Seven Oaks, Redlands.

Live at the "SEASIDE TERRACE"
SANTA MONICA. Apartments with Hotel Service. Under the management of the "CALIFORNIA VISITORS' BUREAU," which insures unexcelled service. Spacious 1, 2 and 3-room apartments with porches equipped for real comfort. Phones: Home 1877; Sunset 703 J.

IDYLLWILD RIVERSIDE COUNTY.
VIA SANTA FE TO HEMET.
PHILLIPS' AUTO STAGE.
Situated a mile above sea level in the San Jacinto Mountains. Equipments and comforts same as in the city. Beautiful stream, grand pine and oak forest. Entirely new management for long term of years. Address C. J. GILBERT, Prop., Hemet, Cal.

ORCHARD CAMP On Mt. Wilson Trail. Most accessible mountain resort in Southern California. Housekeeping tents for summer camping. Many amusements. Information, Times, 613 S. Spring; P. E. Station, or write Box 127, Sierra Madre, Cal. Main 44.

—get above the fogs YE ALPINE TAVERN, MT LOWE. Hotel and cottages. Rooms $1. Meals a la carte, 25 cents up. No consumptives. Reservations at Pacific Electric Information Bureau, Sixth and Main. Home 60221; Main 4500.

Daily Auto Stage to Mt. Wilson Hotel and Strain's Camp
$3 up, $1.50 down, $5 round trip from Pasadena. Leaves Pasadena office, 175 E. Colorado, 9:30 A.M., except Saturday; Saturday, 1:30 P.M. Make reservations Stage, Hotel and Camp, and get information Times' Information, Peck-Judah, Security Bank, Pacific Electric. W. R. Cory, Manager.

Los Angeles Hotels and Apartments

RAMPART APARTMENTS
G. E. MORRILL, Manager
West 6th and Rampart Sts., between Westlake and Sunset Parks, in the beautiful Wilshire Boulevard district. The Rampart is a new modern fireproof building of concrete, finished in hardwood. Built-in buffets, marble and tile bathrooms with showers. Perfect ventilating and steam heating systems. Spacious living and dining-rooms and kitchens perfectly equipped. Beautiful sun parlors, hall and billiard rooms, roof garden, tennis court, etc. Elegantly furnished, surrounded by homelike atmosphere. No extra charge for telephone, gas, electricity or daily cleaning, unexcelled service. Servants' quarters.

Hartmann Apartments
CORNER
Washington and Oak Streets
TENNIS COURT. BILLIARD ROOM.
Large Apartments, Beautifully Appointed, First-class in Every Respect. Summer Rates. West 1545. Home 24805

West Side Apts. Desirable single and 2-room suites, modern to latest degree. Appointments unsurpassed. Beautiful old ivory lobby; spacious dance hall; large porch. Exceptional furnishings, beautiful homelike. Between business and Westlake. Summer rates. Phones: Home 564805, Main 6198.

THE KENDIS 1716 West 6th St. Apartments with hotel service and garage connections. Splendidly located in residential section, but few minutes from business center. 60125. Wilshire 2046. MRS. A. P. KENDIS, Prop.

City Restaurants and Cafeterias

JAHNKE'S
A Popular Cafe with Popular Prices
FIRST AND SPRING

FROZEN EGG-NOG and Fresh Fig Cream Sundae at "Christopher's"

Los Angeles Hotels

Hotel Darby
WEST ADAMS—AT GRAND
LOS ANGELES
Highest class family hotel in the West. Table d'hote Dinners included in price of rooms. Breakfast and lunch a la carte. Rates very reasonable.

Steamships

NORTH GERMAN LLOYD
London—Paris—Bremen
Prinz Friedr. Wilhelm.....June 27
*Kais. Wilh. II.....June 30
†‡Barbarossa.....July 2
‡Bremen.....July 4
*Kronprinz Wilhelm.....July 7
*George Washington.....July 11
*Sails at 1 A.M.
‡Via Plymouth & Boulogne, S-M.
†Carries II and III cabin.
BALTIMORE-BREMEN DIRECT. One cabin (II) Wednesdays.

The Mediterranean
Koenig Albert.....July 4
Prinzess Irene.....Aug. 1
The North German Lloyd landed more passengers, first cabin, second cabin and steerage, in the port of New York during 1913 than any other line, repeating its marvelous record of 1912.
Through rates from New York to EGYPT, INDIA, FAR EAST and SOUTH AMERICA via Europe.
NORWAY-POLAR CRUISES July 15-24, Aug. 11
Independent Trips AROUND THE WORLD, $636.65 and Up. First class throughout.
Travelers' Checks Good All Over the World.
OELRICHS & CO., Gen. Agts. 5 Broadway, N. Y.
ROBERT CAPELLE, G.P.C.A., San Francisco, Cal.; D. F. Robertson, Mgr., Steamship Agency, California Savings Bank, 4th & Spring Sts.; Hugh B. Rice Co., with Security Trust & Sav. Bank; Thos. Cook & Son, 518 S. Spring St. First National Bank, Pasadena, & principal R.R. Agts. in Los Angeles.

AMERICAN LINE
ONE CLASS CABIN (II) SERVICES
Plymouth—Cherbourg—Southampton.
Philadelphia, June 26|St. Paul.....July 18
St. Louis.....July 5|New York.....July 17
Philadelphia—Queenstown—Liverpool.
Merion.....June 27|Dominion.....July 25|
Haverford.....July 11|Merion.....Aug. 1
ATLANTIC TRANSPORT
New York—London—Direct
Minneapolis June 27|Minnehaha.....July 11
Minnewaska, July 4|Minnetonka, July 18
RED STAR LINE
London, Paris via Dover—Antwerp.
England.....June 21|Vaderland.....July 11
Kroonland.....July 4|Lapland.....July 18
WHITE STAR LINE
Plymouth—Cherbourg—Southampton.
*Philadelphia, June 26|OLYMPIC, July 11
Oceanic.....July 4|*New York, July 18
*American Line steamer.
New York—Queenstown—Liverpool.
Celtic.....June 25|Adriatic.....July 9
Baltic.....July 2|Cedric.....July 16
Boston—Queenstown—Liverpool.
$52.50 and up according to steamer.
Cymric.....June 30|Arabic.....July 14
Boston—Mediterranean—Italy
Cretic.....June 27, Aug. 1
Canopic.....July 11, Aug. 29
WHITE STAR—DOMINION
Montreal—Quebec—Liverpool
Only Four Days at Sea by the LARGEST STEAMERS FROM MONTREAL
Teutonic...June 27|Canada.....July 11
Megantic....July 4|Laurentic....July 18
Send for folders of beautiful St. Lawrence route to Europe.
PACIFIC COAST AGENCY
249 Geary St., San Francisco, or our Los Angeles Agents.

Steamships

$8.35 SAN FRANCISCO IN TO 18 HOURS

the YALE and HARVARD
For San Francisco
For San Diego
Pacific Navigation Co.
611 S. Spring St.

$2.35 SAN DIEGO IN TO 5 HOURS

ALLAN LINE
ROYAL MAIL STEAMSHIPS
"THE LINE OF GOOD SERVICE."
Scenic St. Lawrence Route
The NEW TURBINE Quadruple-Screw
S.S. "ALSATIAN" and
S.S. "CALGARIAN"
LARGEST—FINEST—FASTEST
CANADIAN ROUTE
WEEKLY SAILINGS
MONTREAL—QUEBEC—LIVERPOOL
GLASGOW—HAVRE—LONDON
Ocean Passage Less Than 4 Days
Summer reservation now open. Early bookings recommended. Send for descriptive Booklet "G." For full particulars as to sailings, rates, etc., apply to Local Agent or A. F. Pothamus, Gen'l Agt., 260 S. Spring, or ALLAN & CO., General Agents, 127 North Dearborn St., Chicago.

Splendid 10,000 Ton Steamers
SIERRA, SONOMA AND VENTURA
First Class Round Trip
$110 Honolulu. Sydney $300.
SYDNEY SHORT LINE
AUSTRALIA 19 DAYS
VIA HONOLULU AND SAMOA
Grand Tour, South Seas, $325, Honolulu, Samoa, Australia, New Zealand, Tahiti, etc. Various Tours, Including Java, China, Japan and Round the World. Honolulu Sailings, May 24, June 5, etc. Sydney sailings, June 5, July 7, etc. Write or wire now for berths. Send for folder.
OCEANIC STEAMSHIP CO., 673 Market St., San Francisco. A. M. Culver, Agt., 214 S. Spring St.

HOLLAND AMERICA LINE
LONDON—PARIS—ROTTERDAM
Twin-Screw Sailings Tuesday, 1 a.m.
Rotterdam, June 30|New Amst., July 14
*Potsdam.....July 7|*Noordam.....July 21
*Via Boulogne. **Plymouth and Boulogne.
Hugh B. Rice Co., Security Savings Bank, Thos. Cook & Son., 518 S. Spring St., German-Amer. Steamship Agency (Inc.) Chas. S. Brown, Mgr., 7th & Spring Sts.

Superb Routes of Travel

UNION DOUBLE TRACK PACIFIC
EXCURSIONS EASTBOUND
Various dates June to September.
LOS ANGELES LIMITED
PACIFIC LIMITED
Both trains connect Salt Lake with
YELLOWSTONE PARK SPECIAL
Let us arrange Sleeping Car Reservations and Tickets.
H. O. WILSON, General Agent.
Phone Home 60854, Main 5823. 120 West Sixth Street.

See America First
GREAT NORTHERN RAILWAY
Glacier National Park
Plan to Visit
Glacier National Park
This Summer.
Vacations, $1.00 to $5.00 per day.
Tours by Auto, Stage, Horseback or Afoot.
Fishing, Boating, Camping.
Stopovers permitted on all through tickets to Eastern points.
SPECIAL LOW ROUND TRIP RATES
Get Illustrated Booklet and Full Information from
J. W. PHALON, T. F. & P. Agent, 606 S. Spring St.
Telephones—Broadway 1316—Home F1364.

Steamships

OUR FARES INCLUDE
Berth and Meals
OUR SHIPS RUN THRU
To San Francisco and Seattle
$7.35 First-Class San Francisco
$22.35 First-Class to Seattle
S.S. QUEEN (License 297) SAILS MONDAY AT 10:30 A.M.
$3 SAN DIEGO AND RETURN
Pacific Coast Steamship Co.
Main 47. 624 SO. SPRING STREET A3393

THE SAN FRANCISCO AND PORTLAND
BIG 3 BEAR BEAVER ROSE CITY
S. S. COMPANY
S. S. Rose City, Monday, June 22nd,
FOR
SAN FRANCISCO, ASTORIA PORTLAND
WITHOUT CHANGE
First Class $8.35 SAN FRANCISCO First Class $7.35
Including Berth and Meals
Passenger License 647 671 899
Sailings—
June 23, 27, July 3, 7, 13, 17, 23, 27, Aug. 1, 6, 11, 16, 21, 26, 31, Sept. 5, 10.
C. G. KRUEGER, Dist. Pass. Agt., 617 S. Spring St. Phones: Home A3751—Main 1904.

EXCURSION RATES EAST
WRITE OR CALL FOR DATES, ETC.
C. A. THURSTON, G. A., C. & N. W. RY.
605 SOUTH SPRING STREET, L. A.

Steamships

Portland
Via San Francisco, Steamer sails.....Tuesday
San Francisco
Via Santa Barbara, Steamer sails.....Friday
San Diego
Steamer Sails.....Monday
North Pacific Steamship Co.
604 SO. SPRING ST. Main 5115 Home 127581

Catastrophe.

TWO HUNDRED STILL ENTOMBED

Explosion in Alberta Mine Closes the Passages.

Army of Men Is Engaged in Almost Hopeless Rescue.

Fire Hems in Employees of Belgian Colliery.

[BY A. P. NIGHT WIRE.]

LETHBRIDGE, Alberta, June 19.—A terrific explosion today entombed 250 miners employed in mine No. 29 of the Hillcrest Collieries, Ltd. Of the fifty rescued, only fourteen were living tonight. Despite efforts of the two score mine experts laboring amid the poisonous gases and debris, hope of rescuing alive the 200 men yet in the mine is waning.

The effects of the disaster were:

Men in mine when explosion occurred, 600, of whom 350 escaped.

Number rescued, fifty, of whom thirty-six died later.

Miners still entombed, 200, probably killed by fire which followed the explosion.

At dusk a silent group of wives and mothers stood at the mouth of the mine, which had been closed by the explosion, still hopeful that rescues would be made.

The explosion, which occurred about 9 a.m., shook the countryside for miles, lifted the roofs from many miners' cabins, and demolished numerous small buildings. A moment after the explosion a score of panic-stricken surface workers rushed from the mine, followed by a dense cloud of smoke and poisonous fumes.

RESCUE WORK.

Appeals for help were dispatched to many towns and in the meantime residents organized an emergency crew and turned feeble and ineffective hands toward the work of rescue.

When the first rescue crew arrived this afternoon, a large force of men set about to clear the shaft. Thousands of tons of rock have fallen into the mine and it is feared that the men even had they escaped death from gases, probably were crushed to death by the falling debris. Thomas Quigley, superintendent of the mine, is among those entombed.

Early tonight two trains filled with expert mine workers, doctors, nurses and officials of railways arrived and the work of a systematic rescue was begun. As rescue parties entered the mine they found, jumbled in a chaotic mass, horses, timbers, wagons and mining paraphernalia.

FIRE DIES OUT.

Fire broke out soon after the explosion, but almost immediately died out.

The explosion tore out both ends of the pit and blocked the interior of the workings, making it almost impossible to gain entrance. Most of the miners were working about 400 feet inside of the mine.

A majority of the men are foreign-born, but a large number of them are English-speaking.

The explosion is believed to have been caused by gases in the mine.

BELGIAN MINERS TRAPPED BY FIRE.

[BY ATLANTIC CABLE AND A. P.]

LIEGE (Belgium) June 19.—Two hundred coal miners had a narrow escape from death in the Vieille Marihaye colliery near here today, when fire broke out. Four hundred men were in the pit, but managed to get out.

The 200 entombed men remained in their perilous position for hours with the fire raging inside the mine, but finally escaped with the aid of rescue parties.

PITTSBURGH BANK MYSTERY.

Detectives Searching for Large Sums of Money That Disappeared from Safety Deposit Box.

[BY A. P. DAY WIRE.]

PITTSBURGH (Pa.) June 19.—Detectives are searching for $85,000, which mysteriously disappeared from a deposit box in the Colonial Trust Company of this city. The loss of the money was discovered June 8 and was not made public in order that city and private detectives could make a quiet investigation.

Efforts of the officers, it was said today, have been futile and not a trace of the money has been found.

WOULD DIVORCE HEADLINER.

Wife Declares Vaudeville Artist Misconducted Himself in California and Other Places.

[BY DIRECT WIRE—EXCLUSIVE DISPATCH.]

NEW YORK BUREAU OF THE TIMES, June 19.—Charles Hubert Fitzgibbon, a well-known vaudeville artist is being sued for divorce. Mrs. Fitzgerald charges that her husband misconducted himself January 27, 1914, at Oakland, Cal.; in February at Salt Lake City; in May at Buffalo and Toronto, and on June 2 in New York.

Fitzgibbon is a headliner in vaudeville, says his wife, and earns about $12,000 a year.

DELAY NEW HAVEN ACTION.

Dissolution Suit Threatened by McReynolds if Massachusetts Legislature Postpones Legislation.

[BY A. P. NIGHT WIRE.]

WASHINGTON, June 19.—Reports from Boston that committees of the Massachusetts Legislature contemplated to postpone until January action on the proposed bill to enable the New York, New Haven and Hartford Railroad to dispose of its Boston and Maine holdings were the subject of much comment today at the Department of Justice. Attorney-Gen. McReynolds declined to discuss the subject, but the general opinion in official circles was that if the Legislature adjourned next month without passing the bill, the department would file promptly a suit to force the dissolution of the New Haven from its subsidiaries.

Disposition of the Boston and Maine stock was the chief step in the dissolution plan agreed upon between the New Haven and the department, by which the great New England railroad system was to avoid prosecution under the anti-trust law.

Ship Seized by Hindus.

(Continued from First Page.)

on the frontier of Afghanistan, in Tibet, in China and Somaliland. There is not one amongst these Sikh immigrants who cannot assert that some one near and dear to him has shed his blood for the empire. The grimness of the situation lies in the fact that these men bought their rights as British subjects with their life-blood, and that such rights are not theirs as a matter of concession.

Despite the claims entitling the Sikhs—who form a majority of Indian emigrants to the Dominion—to kind treatment from Canada, the Sikhs have been most inhospitably received in British Columbia. Efforts have been made to keep them from obtaining employment, to intimidate them and discourage them by devious means, to blacken their character and to compromise them in the eyes of the world. Legislative and executive action has been taken to keep them out of the province. These measures have not openly and definitely prohibited Indian immigration. One of them has merely laid down the law that unless immigrants come to British Columbia on through tickets from their native land and without trans-shipment en route, they shall not be allowed to enter. Since no steamship line plies direct between any Indian port and Canada, this has been tantamount to prohibition. Indeed, so effective has this ruling been that even the wives of Indian settlers in British Columbia have been debarred from joining their husbands.

While the authorities have prevented Indians from having their wives with them, reports have been spread broadcast in British Columbia that the "Hindus"—as all Indians in Canada are indiscriminately called—are immoral. Another provision which has been used to debar Indians from Canada is an order from the Executive Council in Ottawa prohibiting the entry of artisans in British Columbia for a term of months which has recently been lengthened. These indirect measures have been successful in excluding Indians without subjecting the Canadian authorities to the criticism which open, but no more effective, action would have provoked.

The body of Indians which has just proceeded to Canada in the steamship Komagata Maru is a protest against this Canadian policy of dealing with Indian immigrants in an indirect manner. The ship sailed from India. It does not carry artisans or craftsmen, but farm laborers. It does not belong to an ordinary steamship line, and, therefore, is not liable to be compelled to carry back the Indians to India.

From a long and patient inquiry on the subject personally conducted in Canada, I am of the belief that the Sikh settlers in British Columbia have been subjected to hostility through no fault of their own, but simply because they came when British Columbians were in an angry mood towards the Japanese and Chinese immigrants. Being Orientals, the Indians were at once denounced as being as undesirable as the Japanese and Chinese, and the fact that Indians were British subjects was lost sight of. From an imperial point of view the incident must be deplored by all well-wishers of the empire. A provocative policy assumed by Canada is bound to feed the flames of sedition in India.

Counter-Irritant.

MOYER RUSHES TO STOP SPLIT.

BUTTE REBELLION ALARMS THE WESTERN FEDERATION.

President of Miners' Organization Arrives With One of Gompers's Lieutenants to Prevent the Seceders from Forming an Independent Union.

[BY A. P. NIGHT WIRE.]

BUTTE (Mont.) June 19.—Each faction of the Butte local of the Western Federation of Miners held committee meetings today. The meeting of the conservatives of the local was presided over by Charles H. Moyer, president of the Western Federation of Miners, who came here with the avowed purpose of putting the local union on a sound business basis and to keep it from withdrawing from the jurisdiction of the federation.

The seceders made arrangements for a hall that will seat 5000 for their Sunday-afternoon meeting, at which their plan of future action will be disclosed.

Moyer was accompanied here by James Lord, in charge of the mining department of the American Federation of Labor. The aid of the United Mine Workers of America was pledged to Moyer in a telegram from John P. White, president of the organization.

Moyer conferred with officers of the Montana State Federation of Labor, John C. Lowney, member of the executive board, and R. R. McKenzie and C. H. Tanner, auditors of the Western Federation, together with officers of the local union, including Bert Riley, president, who returned to Butte for the first time since the riots of last Saturday, when the factional differences between the conservatives and seceders of the union came to the surface.

The Western Federation officials will announce their programme before the end of the week, according to Moyer, who in a statement issued soon after his arrival deplored the split in the union. The federation's officials now that they have James Lord, a representative of the American Federation of Labor, here, called into consultation officials of all other local unions affiliated with the American Federation to get the local unions to exert influence on the seceders. The radicals of the seceders are opposed to any affiliation with the Western Federation and favor the formation of an independent union which will be without the jurisdiction of any national body.

An explanation was made here of the letter read by the seceders at their meeting last night, which indicated that the general secretary-treasurer of the federation had sent $450 here to be divided among three men, one of them a deputy sheriff. The deputy sheriff formerly was president of the miners' local, and the money the secretary-treasurer sent here was to pay the deputy and two others for expenses in testifying in a federation lawsuit in South Dakota, it was stated.

Made Presidential Postoffices.

[BY DIRECT WIRE—EXCLUSIVE DISPATCH.]

WASHINGTON BUREAU OF THE TIMES, June 19.—The postoffices at Ft. Huachuca and Naco, Ariz., have been advanced to the Presidential class, the postmaster's salary in each case being fixed at $1200. The order relegating the postoffice at Round Mountain, Nev., to the fourth class, effective July 1, has been rescinded.

Foreign.

VERA'S BROTHER UNDER ARREST

Russia May Solve Mystery of the Bellis Case.

Testimony Boy Was Murdered in Women's Room.

Twenty-five Lawyers Published for Round Robin.

[BY ATLANTIC CABLE AND A. P.]

KIEV (Russia) June 19.—Vera Tchebiriak, a brother of Vera Tchebiriak, who was the principal figure in the trial and acquittal last month of Mendel Beilliss on the charge of murdering the boy Yushinsky, was arrested today by the police.

A strict police surveillance has been established over Vera Tchebiriak, the woman has been deprived of membership in the Union of the Russian People, the Black Hundred organization, which is accepted as an indication that the long-suspended proceedings are about to be instituted against her.

At the time of Beilliss's trial secret agents related how they had seen criminals anxious to screen Vera Tchebiriak showed a fair increase over the figures of a year ago, and inquiries regarding special excursions were very numerous those of a year ago. The tourist department reported today that inquiries had been booked for the Yellowstone Park excursions which will leave July 4. The Colorado region a year ago carried many tourists, and there are still two months in which to reach that figure. Special excursions will leave Los Angeles Saturday after July 4 and on July 1.

REPORT FROM ST. PAUL.

"Tourist travel over our C... is fully equal to that of a year ago," said B. F. Miller, passenger manager of the Chicago, Milwaukee & St. Paul. "We are doing better than had been expected. Inspect and find the excursions growing popular."

BURLINGTON TRAFFIC

"Tourist travel over the Burlington is about equal to that of a year ago. This was the report for that company. There has been a good traffic from here to the Pacific Northwest on tickets reading via stopover at the Yellowstone Park. Reports obtained from the Atchison, Topeka and Santa Fe were not so favorable on west-bound travel, although the travel is better than was expected. Favorable reports were received from the Rock Island, Chicago, Great Western, Illinois Central and Des Moines Line.

FRISCO CONTESTS BONDS.

Receivers Allege Will Fight Purchase of Southern Road On Ground It Was Illegal.

[BY A. P. DAY WIRE.]

ST. LOUIS, June 19.—Receivers for the St. Louis and San Francisco Railroad, through their attorneys, contested today their intention of questioning the liability of the road for the issue of $26,000,000 issued by the New Orleans, Texas and Mexico Railroad.

It will be alleged that the purchase of the southern road was illegal, and that the New Orleans line has been used in connection with the "Frisco" system in such a connection, it is contended, as to be necessary under the laws of Missouri to make legal the purchase of the road by another. As the purchase is illegal, it is charged, the issue, which made possible the purchase, was also illegal.

GREAT INCREASE OF THE INSANE

MASSACHUSETTS, HOTBED OF PROGRESSIVE PARTY, IN THE WORST SHAPE.

[BY A. P. NIGHT WIRE.]

NEW YORK, June 19.—Dr. A. Meyer, superintendent of King's Park Hospital for the Insane, in a paper read today before the second annual conference of the Mental Hygiene Research Association at Columbia University, asserted that the number of insane persons in the institutions of the United States is nearly trebled during the last four years.

The average per 100,000, according to Dr. Rasanoff's figures, has increased from 86.5 to 232. The most fortunate State, the physician said, is Oklahoma, in which only 67 persons in every 100,000 of the total population are in the insane category. Massachusetts, he asserted, is in the worst condition, having 413.4 per 100,000 of total population either insane or feeble-minded.

OWEN JURY DISAGREES.

[BY A. P. NIGHT WIRE.]

DENVER (Colo.) June 19.—The jury at the second trial of Robert Owen, charged, with nine others, with the abduction and robbery of the millionaire Otis L. Spurgeon of Des Moines, tonight reported a disagreement and was discharged. The jury has been out since late yesterday. The first trial of the case was set for May 6.

DARWIN'S MISSING DEPORTED

[BY DIRECT WIRE—EXCLUSIVE DISPATCH.]

NEW YORK BUREAU OF THE TIMES, June 19.—The missing link between man and monkey, which Darwin long looked for—a man-ape with all characteristics of our race and tree-climbing ancestors except the tail—was found about three months ago at Ellis Island in the possession of a rejected Finn, and was deported tonight to the Eugenic Research Association at Columbia University by Dr. Howard A. Knox, assistant surgeon of the United States Public Health Service at Ellis Island.

"I said the man was the most perfect specimen of ape in human form. He was a sight. The police for protection against him as a telephone lineman. He was finally made to work as a telephone lineman.

William [illegible] and Dr. Knox, "you will see that man's occupation of climbing poles was particularly well suited to him. The man was of striking appear-

MINISTER EGGS FOR PHILANDER

SWAINS OF WIFE OBJECT TO HIS WORK WITH FAIR SEX.

[BY DIRECT WIRE—EXCLUSIVE DISPATCH.]

GRAFTON (W. Va.) June 19.—Rev. W. T. Elsey, [illegible] bachelor pastor of one of the churches, was hot [illegible] with "aged" egg [illegible] city's swains who [illegible] young cleric [illegible] tions of all the [illegible] women in the [illegible]

As the Rev. Elsey [illegible] home of a young [illegible] ed with eggs. [illegible] he was a sight. [illegible] lice for protection [illegible] finally made [illegible]

William [illegible] man and Carl [illegible] ed and held [illegible] grand jury [illegible] pected.

TWO AVIATORS DEAD.

Pilot and Passenger Killed in Sweden, While Rising to Clear Wheat.

[BY ATLANTIC CABLE AND A. P.]

STOCKHOLM, June 19.—Lieut. de Forst, pilot, and M. Kleen, passenger, were instantly killed today when their aeroplane fell from a height of one hundred feet. The machine had just left the ground on a flight when the accident occurred.

[BY ATLANTIC CABLE AND A. P.]

NICE (France) June 19.—Three persons were killed and [illegible] by a landslide today in a [illegible] new railway from [illegible] Italy. It is feared [illegible] buried beneath the debris.

MINISTER EGGS FOR PHILANDER

SWAINS OF WIFE OBJECT TO HIS WORK WITH FAIR SEX.

Foreign.

VERA'S BROTHER UNDER ARREST

Russia May Solve Mystery of the Beiliss Case.

Testimony Boy Was Murdered in Woman's Hovel.

Twenty-five Lawyers Published for Round Robin.

[BY ATLANTIC CABLE AND A. P.]

KIEV (Russia) June 19.—[illegible]sky, a brother of Vera Tcheberiak, who was the principal figure in the trial and acquittal last autumn of Mendel Beiliss on the charge of murdering the boy Yushinsky, was arrested today by the police.

A strict police surveillance [illegible] established over Vera Tcheberiak. The woman has been deprived of her membership in the Union of Russian People, the Black Hundred organization, which is accepted as an indication that the long-rumored court proceedings are about to be brought against her.

At the time of Beiliss's trial secret agents related how, posing as criminals anxious to screen themselves, they learned from Singalevsky that he with Rudzinsky and Latishef killed Yushinsky in Vera Tcheberiak's house, the alleged rendezvous of a gang of thieves.

Vera Tcheberiak was recently completely discomfited by the satirical M. Yablonovsky, editor of the [illegible] Mirl, against whom she brought suit for criminal libel because he denounced her in his paper as a participant in the murder of the boy Yushinsky. He also declared she assisted in preparing the crime and that she concealed the body and removed traces of the murder.

Only two witnesses were called by Yablonovsky in his defense. They were Col. Ivanoff, former chief of the Kiev gendarmerie, and M. Fenenko, the first examining magistrate in the Beiliss case.

Tcheberiak attempted during the confrontation with Fenenko, to overawe and beat him and an interesting scene ensued.

"So you think that I killed Andrey Yushinsky?" Tcheberiak asked.

"Yes," replied Fenenko, "you took part in the crime."

"And did you see it?" Tcheberiak pursued.

"No, but there are sufficient witnesses."

"Have you any proofs that I committed the crime?"

"Of course I have or I should not have spoken as I have done."

Tcheberiak stamped her foot and exclaimed:

"Don't dare say such things!"

A similar incident occurred when Col. Ivanoff was in the witness box. Tcheberiak appealed to the court for protection against "the slanders of a helpless woman."

An ex-police officer of high position said there was indubitable evidence that the boy Yushinsky "knew too much" and had been repeatedly threatened by Tcheberiak and her associates.

The court by its verdict completely justified M. Yablonovsky's charges.

LAWYERS PUNISHED.

[BY ATLANTIC CABLE AND A. P.]

ST. PETERSBURG, June 19.—The trial of twenty-five lawyers on charge of insulting the Minister of Justice during the trial of Mendel Beilliss ended today in the acquittal of all the defendants. Two of them, Sokoloff and M. Kerensaki, were sentenced to eight months' imprisonment and the others to terms of six weeks each.

At the time of the trial of Beilliss the lawyers drew up a strong protest in which it was alleged that the Ministry of Justice and the court before which Beilliss was tried were inspired by racial and religious animosity.

The sentences imposed on the lawyers deprives them of their civil rights, but does not interfere with their civil rights. The courtroom was crowded with members of the bar and other public men. The press was represented by the foremost journalists in Russia, including M. Tesinko of Moscow, a former member of the Duma.

M. Bobritcheff, one of the lawyers, was called to order by the president of the court when he declared that the trial was a disgrace to the administration of justice and that a man who had been indicted for his public work had been indicted for his public work had been indicted for his public work

MOTOR CAR DEALERS ASSOCIATION DIRECTORY

APPERSON JACKRABBIT and GRANT—Leon T. Shettler Co., 151 W. Pico. Main 7034, Home 10167.

BEARDSLEY ELECTRIC — Beardsley Electric Co., 1250-1260 W. 7th. Home phone 53018, Pac. Wil. 788.

BUICK — HOWARD AUTO CO., 1323 S. Flower St. Home 60009. Main 9040.

FRANKLIN AND R. & L. ELECTRICS—R. C. Hamlin, 1040-1044 S. Flower. M. 7877, Home 60249.

HUDSON — Harold L. Arnold, 1118 to 1128 S. Olive St. Sunset Bdwy. 678; Home A4734.

HUPMOBILE — MITCHELL—Greer-Robbins Co., Twelfth and Flower Sts. Bdwy. 5410, A1187.

KISSELKAR—Pacific KisselKar Branch, 1001 So. Olive St. Bdwy. 2963—10457.

LOZIER—WOODS ELECTRIC—Bekins-Speers Motor Co., Pico at Figueroa St. 60634; Bdwy. 90.

PAIGE-HOWARD SIX. Thomas Motor Car Company of California. 1058-60 South Flower St.

NATIONAL—Earle Y. Boothe, 1355 South Flower Street. Main 5347, 60593.

PREMIER—Premier Motor Car Co., 1127 South Olive St. Main 679, F2664.

SIMPLEX AND MERCER—Pacific Coast Agency Simplex and Mercer Motor Cars, 1057 South Olive St. A4547; Main 7563.

STEARNS-KNIGHT, POPE HARTford, King. Wm. R. Ruess, Cor. 10th & Olive. Main 7278, 60173.

Let Us Advise You About Your Next Car

We have been Brokers in Used and Exchange Cars for 15 years. Our advice is unbiased.

We are one of the oldest companies in the automobile business. We have a reputation for reliability and service to the owner.

These considerations make it safe to buy Locomobiles from our Exchange Car Department. We have only 3 "Sixes." New car guarantee. Attractive prices.

The Locomobile Company of America

PICO AT GRAND

L. E. KENT, Mgr. Exchange Car Dept.

Ford

THE UNIVERSAL CAR

Urban and interurban men find the Ford a faithful friend. For the quick trip into town—for the leisurely ride through countryside—for business—for pleasure—anywhere — everywhere—the Ford serves best. And it's light, right, dependable and economical—besides the Ford service always.

$500 for the runabout; $550 for the touring car and $750 for the town car—f.o.b. Detroit, complete with equipment. Get catalog and particulars from Ford Motor Co., 7th and Santa Fe avenue.

"Everything Outing and Athletic"

Chas-Cline Co. 6th at Spring

214 W. 3rd.

3 STORES TO SERVE YOU.

Make Your Own Terms

Recent and Chronic Disorders of the Blood, Skin, Rectum, Nerves and Vital Organs, Varicose Veins, Piles, Eczema.

Call 9 to 4; 7 to 8 p. m.; Sundays, 9 to 12. Write.

Dr. Bleazby 316½ So. Spring St. Los Angeles, Cal.

Excellent Service

To Eastern Points

Via Salt Lake Route

Tickets at 601 So. Spring St.

TOPEKA BUYS PITCHER.

[BY A. P. NIGHT WIRE.]

TOPEKA (Kan.) June 19.—Jack Ridgeway, pitcher of the Baltimore Federal League baseball club, has been purchased by the Topeka Western League club, according to an announcement today by Dick Cooley, manager of the local club.

NORTHWESTERN LEAGUE.

YESTERDAY'S RESULTS.

Tacoma, 4; Seattle, 7.
Spokane, 6; Portland, 0.
Victoria, 7; Vancouver, 0.

Worm Turns.

ANGELS CRUSH TIGER TEAM.

Eleven Runs Are Scored by Dillonites.

Only Four Hits Off Three Angel Pitchers.

Love Wounded and Ehmke Finishes the Game.

BY HARRY A. WILLIAMS.

Again it wasn't baseball; not even civil war.

Just a plain massacre, with the Los Angeles club wielding the meat ax.

The Angels won, 11 to 1, and as far as the mere matter of beating up an opponent is concerned, they repaid the Tigers about four fold for the rough treatment dealt them the first three days.

Dillon's men did everything except transgress the law, and the Tigers were glad to get out of the place with their personal belongings.

An even dozen hits were sloughed off the delivery of Fleharty and Harkness, the climacteric blow coming in the ninth when Wolter straightened out a "Speck" slant to right center for a home run.

As on Thursday, the pastime was speckled with blood. Haughton Love retired in the sixth to coddle a split finger. Thus, the joke writers will be enabled to spring something about "wounded love." John Kane, while trying to stretch a double into a triple in the sixth, spiked a knuckle off the able right hand of George Metzger. George replaced the knuckle and remained steadfast until the end.

EHMKE TO THE RESCUE.

Dillon started with Musser, switched to Love, and turned the third and last shift over to Howard Ehmke. Just why it should require three pitchers to win an 11-to-1 game in which Venice made but four scattered hits, is something that calls for an explanation.

For three innings Musser had the Tigers cross-eyed. In the fourth Leard beat out an infield drive for the first suspicion of a hit. Musser then grew suddenly wild and walked himself out of the game with passes to Kane and Litschi, leaving a baseful proposition to Love. "Slim" got by with only one run being scored in that inning, thanks to a sensational stop by Moore, whose fielding was the feverish feature of the game. Moore cut off no less than four hits to right and over second.

Love was in great form in the fifth. Some of the speed that Walter Johnson has lost must have been transferred to the pitching arm of the lengthy Angel southpaw. In that inning he mowed McArdle, Meloan and Carlisle down on strikes as fast as they could unshoulder their bats. It was like an expert marksman with a repeating rifle peppering the bullseye in a shooting gallery.

WOUNDED LOVE.

But his career was nipped short, a throw from Brooks splitting the middle finger of his pitching hand while he was warming up for the sixth. The big fellow tried to continue, but found it impossible. Thus it became necessary to rush Ehmke, who was being nursed for today's game, into the arena, with his pitching appendage cold and clammy. The Tigers did their best to beat him, while the beating seemed to be good. Moore cut off a hard drive by Leard to right, getting Bill at first. Kane then put the ball up against the right-field bleachers. He was nailed at third on Moore's accurate relay of Wolter's throw. Bayless flied to center.

After that the kid was king of the premises. Even Hap Hogan was forced to admit this. After a few futile attempts to bother the youngster, Hap became strangely, almost suspiciously, silent.

The Angels scored twice in the second. It was a strange sight to see them sticking out there in front. Ellis walked and Johnson bunted. All hands were spared when Leard dropped Fleharty's throw. Metzger filled the bases with a fly that struck within a yard of McArdle's feet back of third. Elliott caged a foul by Brooks. Musser here rose up and made his first hit of the season, a line single to left that scored Ellis. Wolter sent a long fly to Bayless and Johnson pell-melled over the plate. Moore grounded to Fleharty.

BUNCHED SINGLES.

Maggert, Ellis and Johnson bunched singles for a run in the third.

The Tigers aced their lonely in the fourth. Leard singled off Metzger's ankle. Kane walked and Bayless sacrificed. Litschi was passed, filling the bases. Dillon decided not to take any chances. The idea of beating the Tigers appealed to him and he sent for Love. Leard scored on Borton's out. Brooks caught Litschi off second with a throw to Johnson, which was a daring thing to do with Kane on third. Ernie crowded Litschi down the line, touching him within ten feet of third.

Fleharty was yanked in the fifth to let Meloan bat for him. Harkness took hold in the sixth. "Speck" started strong, fanning the first two men to face him. In the seventh he was overwhelmed with four runs and much trouble. He passed Moore and Maggert singled. Abstein and Ellis bunted safely, Johnson sacrificed, Metzger smashed a single over second and the runs came in almost too fast for the naked eye to follow.

Two walks, a double by Abstein, a wild throw by Harkness, Leard's juggle of a thrown ball, Kane's muff, a stolen base by Ellis, and a few other things that may have been overlooked gave Los Angeles a batch of three in the eighth.

The bases were entirely devoid of animal life when Wolter made his four-sacker in the ninth.

LOS ANGELES.

	A.B.	R.	B.H.	S.B.	P.O.	A.	E.
Wolter, rf	5	1	2	0	1	1	0
Moore, 2b	5	2	2	0	1	2	0
Maggert, cf	3	2	2	0	4	0	0
Abstein, 1b	4	2	2	0	9	0	0
Ellis, lf	4	1	1	1	2	0	0
Johnson, ss	4	1	1	0	1	2	1
Metzger, 3b	5	0	2	0	2	2	0
Brooks, c	4	0	1	0	8	0	0
Musser, p	1	0	1	0	0	2	1
Love, p	1	0	0	0	0	0	0
Ehmke, p	1	0	0	0	0	1	0
Totals	35	10	12	1	27	13	2

VENICE.

	A.B.	R.	B.H.	S.B.	P.O.	A.	E.
Carlisle, lf	4	0	0	1	0	0	1
Kane, cf	3	0	1	0	1	0	1
Bayless, rf	3	0	0	0	1	0	0
Litschi, 2b	1	0	0	0	0	1	0
Borton, 1b	1	0	0	0	4	0	0
McArdle, ss	3	0	0	0	2	4	0
Elliott, c	3	0	0	1	5	2	0
Fleharty, p	1	0	0	0	1	3	0
McDonnell, x, 1b	1	0	0	0	0	0	0
Meloan, xx	1	0	0	0	0	0	0
Harkness, p	0	0	0	0	0	1	0
Hosp, xxx	1	0	0	0	0	0	0
White, xxxx	1	0	0	0	0	0	0
Totals	27	1	4	2	27	14	4

x—Batted for Borton in fourth.
xx—Batted for Fleharty in fifth.
xxx—Batted for McArdle in ninth.
xxxx—Batted for Elliott in ninth.

SCORE BY INNINGS.

	1	2	3	4	5	6	7	8	9	
Los Angeles	0	2	0	1	0	0	4	3	1	—11
Base hits	1	2	2	0	0	0	4	1	2	—12
Venice	0	0	0	0	0	0	0	0	1	—1
Base hits	0	0	0	0	1	0	1	1	1	—4

SUMMARY.

Hits made—Off Musser, 1 and 1 run, 2 at bat, in 2 1-3 innings; off Fleharty, 6 and 3 runs, 10 at bat, in 5 innings; off Love, no hits, no runs, 4 at bat, in 1 2-3 innings.
Credit victory to Musser.
Charge defeat to Fleharty.
Home run—Wolter.
Two-base hit—Kane, Abstein.
Sacrifice hits—Moore, Wolter, Abstein, Bayless, Johnson, Brooks.
Runs responsible for—Fleharty, 1; Musser, 1; Harkness, 3.
Bases on balls—Off Fleharty, 3; off Musser, 4; off Love, 1; off Harkness, 2; off Ehmke, 1.
Struck out—By Fleharty, 1; by Musser, 2; by Love, 1; by Harkness, 1; by Ehmke, 4.
Hit to pitcher—Musser by Fleharty.
Time of game—2h. 25m.
Umpires—McCarthy and Reed.

FRISCO DROPS TO THIRD PLACE.

[BY A. P. NIGHT WIRE.]

SAN FRANCISCO, June 19.—San Francisco dropped another game to Oakland today, score 2 to 1, and retreated into third place after a brief day in second. Barring the first inning, when Standridge allowed three hits and the Oaks, assisted by Tobin's error got their two runs, the Seal pitcher was in rare form and hurled shut-out ball. Four hits was the Oaks total. The Seals scored in the fifth with a triple by Corhan followed by Clarke's single. Killilay allowed seven hits. Mundorff was put out of the game in the second for protesting a decision by Umpire McCarthy and Quinlan followed him to the clubhouse in the third for trying to call a strike.

When Mundorff was called out at the plate on a close decision he turned wrathfully on McCarthy and laid hands on him. McCarthy shook off the excited player with a wrench of his shoulder. The score.

SAN FRANCISCO.

	A.B.	R.	B.H.	P.O.	A.	E.
Tobin, cf	4	0	0	4	0	1
O'Leary, 2b	3	0	0	1	3	0
Schaller, lf	3	0	0	2	0	0
Downs, 2b	1	0	0	0	0	0
Mundorff, rf	3	0	1	1	0	0
Charles, 1b	3	0	1	6	0	0
Corhan, ss	3	1	1	2	2	0
Clarke, c	3	0	1	6	0	0
Standridge, p	2	0	0	0	6	0
Fitzgerald, rf	2	0	0	1	0	0
Cartwright, x	3	0	0	2	0	0
Schmidt, xx	0	0	0	0	0	0
Totals	32	1	7	24	12	1

x—Batted for Standridge in ninth.
xx—Ran for Clarke in ninth.

OAKLAND.

	A.B.	R.	B.H.	P.O.	A.	E.
Quinlan, rf	2	0	0	1	0	0
Middleton, lf	3	0	0	1	0	0
Zeider, cf	3	1	1	2	0	0
Nunn, 2b	3	0	1	1	3	0
Hailing, ss	3	0	0	1	5	0
Gardner, 1b	2	0	0	11	0	0
Cook, as	2	0	0	1	0	0
Mills, c	2	0	0	8	0	0
Killilay, p	2	0	0	0	3	0
Naylor, rf	1	0	0	0	0	0
Totals	25	1	2	27	11	0

SCORE BY INNINGS.

	1	2	3	4	5	6	7	8	9	
San Francisco	0	0	0	0	1	0	0	0	0	—1
Base hits	1	0	0	0	2	0	0	0	0	—3
Oakland	0	0	0	0	0	0	0	0	2	—2
Base hits	3	1	0	0	0	0	0	0	0	—4

SUMMARY.

Stolen bases—Clarke, Schmidt.
Three-base hits—Mundorff, Corhan.
Sacrifice hits—Corhan, Cook.
Bases on balls—Off Standridge, 1; off Killilay, 3.
Struck out—By Standridge, 1; by Killilay, 5.
Double play—Standridge to Corhan to Charles.
Left on bases—San Francisco, 8; Oakland, 1.
Runs responsible for—Standridge, 1; Killilay, 1.
Time of game—1h. 50m.
Umpires—McCarthy and Reed.

PORTLAND WINS; DOANE BEANED.

[BY A. P. NIGHT WIRE.]

SACRAMENTO, June 19.—In only three innings could the Sacramento Wolves bunch hits on Harry Krause today, counting three runs. The Portland Beavers bunched hits once on Klawitter and twice on Kremer, making nine of their ten hits count in the scoring for an 8 to 3 victory. Portland's second victory of the five games played thus far in the series. Right Fielder Doane was knocked unconscious in the second inning when he was hit on the head by a hard pitched ball. He recovered after two or three minutes, but did not return to the game, Davis taking his place in right. The score:

PORTLAND.

	A.B.	R.	B.H.	P.O.	A.	E.
Bancroft, ss	5	2	2	2	1	1
Derrick, 1b	5	2	2	11	1	0
Rodgers, 2b	4	0	2	2	1	0
Doane, rf	2	0	0	1	0	0
Davis, rf	2	0	1	0	0	0
Sousa, cf	4	1	1	2	0	0
Koerr, 3b	4	0	1	1	3	0
Lober, lf	4	0	1	3	0	0
Brenegan, c	4	1	0	4	2	0
Krause, p	4	1	0	0	4	0
Totals	38	8	10	27	11	0

SACRAMENTO.

	A.B.	R.	B.H.	P.O.	A.	E.
Young, 2b	5	1	1	2	4	1
Orr, ss	5	1	1	2	2	0
Coy, rf	4	0	2	2	0	0
Tennant, 1b	4	0	2	12	2	0
Van Buren, lf	3	0	0	1	0	0
Brown, p, lf	3	0	0	0	0	0
Murray, cf	3	0	1	4	0	0
Ma nan, 3b	3	0	1	0	2	0
Hannah, c	4	0	2	4	2	1
Klawitter, p	1	0	0	0	3	0
Kremer, p	1	0	0	0	4	0
Shinn, xx	1	0	0	0	0	0
Totals	35	3	10	27	16	2

x—Batted for Van Buren in eighth.
xx—Batted for Kremer in ninth.

SCORE BY INNINGS.

	1	2	3	4	5	6	7	8	9	
Portland	0	0	4	0	1	0	0	0	3	—8
Base hits	0	0	4	0	0	2	0	0	4	—10
Sacramento	0	1	1	0	0	0	0	0	1	—3
Base hits	2	2	1	1	0	1	0	0	0	—10

SUMMARY.

Charge defeat to Klawitter, pitched 2 2-3 innings, 4 runs, 4 hits, 11 at bat, taken out in third with 2 out and 2 on.
Three-base hit—Derrick.
Two-base hits—Bancroft, 2; Orr, Moran, Orr.
Sacrifice hits—Davis, Hallinan, Kremer.
Stolen bases—Tennant, Moran.
Struck out—By Krause, 3; by Klawitter, 1; by Kremer, 2.
Bases on balls—Off Krause, 1; off Klawitter, 2.
Hit by pitched ball—Doane by Klawitter.
Runs responsible for—Krause, 3; Kremer, 3.
Passed ball—Hannah.
Double plays—Coy to Tennant; Coy to Hannah.
Left on bases—Portland, 2; Sacramento, 8.
Time of game—2h. 5m.
Umpires—Finney and Phyle.

AMERICAN LEAGUE.

ST. LOUIS BEATS OUT CHAMPIONS.

[BY A. P. NIGHT WIRE.]

ST. LOUIS, June 19.—After Philadelphia scored two runs in the opening session today, St. Louis, by bunching five hits, scored five runs and won, 6 to 2, making it two straight from the champions.

Score:

PHILADELPHIA.

	A.B.	R.	B.H.	P.O.	A.	E.
Murphy, lf	4	1	0	2	0	0
Oldring, rf	4	0	0	1	0	0
Collins, 2b	4	0	0	2	5	0
Baker, 3b	4	0	0	1	2	0
Meinnis, 1b	4	0	0	11	1	0
Walsh, cf	4	0	0	2	0	0
Barry, ss	4	0	0	1	2	0
Schang, c	3	0	0	4	2	0
Wyckoff, p	1	0	0	1	2	0
Bressler, p	1	0	0	0	0	0
Totals	33	1	0	24	13	0

ST. LOUIS.

	A.B.	R.	B.H.	P.O.	A.	E.
Shotten, cf	4	1	1	3	0	0
Pratt, 2b	4	1	1	2	3	0
Williams, rf	4	0	0	1	0	0
C. Walker, lf	4	0	0	2	0	0
Leary, 1b	4	0	0	11	0	0
Howard, 3b	4	0	1	1	2	0
Wares, ss	4	0	1	2	3	0
Agnew, c	4	0	1	6	0	0
Wellmann, p	3	0	0	0	2	0
Totals	39	2	5	27	11	0

SCORE BY INNINGS.

	1	2	3	4	5	6	7	8	9	
Philadelphia	1	1	0	0	0	0	0	0	0	—2
St. Louis	0	0	0	0	0	2	3	1	x	—6

SUMMARY.

Two-base hits—Baker, Shotten, Leary, Howard. Hits—Off Wyckoff, 3 in 1 inning; off Bressler, 4 in 7. Sacrifice hit—Agnew. Double plays—Bressler to Barry to McInnis; Walsh to Schang to Collins; Baker to McInnis. Left on bases—Philadelphia, 6; St. Louis, 5. Bases on balls—Off Wyckoff, 1; off Wellmann, 2; off Bressler, 4. Struck out—By Wellmann, 4; by Bressler, 2. Time of game—2h. Umpires—Evans and Egan.

WALKS STARS, BUT BOOB WINS GAME.

[BY A. P. NIGHT WIRE.]

DETROIT, June 19.—In the tenth inning of today's game, with the score tied, one out and Bush on third base, Boehling purposely passed Cobb and Crawford. Veach drove out a sharp single and Bush scored the run that gave Detroit its second straight victory over Washington, 3 to 2.

Score:

WASHINGTON.

	A.B.	R.	B.H.	P.O.	A.	E.
Angus, rf	4	0	0	1	0	0
Milan, cf	4	0	0	3	0	0
Smith, ss	4	0	0	1	3	0
Gandil, 1b	3	0	0	10	1	0
Shanks, lf	3	0	0	1	0	0
Morgan, 2b	3	0	0	2	3	0
McBride, rf	3	0	0	0	0	0
Foster, 3b	3	0	0	1	2	0
Henry, c	3	0	0	3	1	0
Boehling, p	4	1	1	1	4	0
Totals	41	2	2	*28	13	0

*—One out when winning run scored.

DETROIT.

	A.B.	R.	B.H.	P.O.	A.	E.
Bush, ss	4	0	0	1	3	0
Moriarity, 3b	4	0	0	1	3	0
Cobb, cf	4	0	1	2	0	0
Veach, rf	4	0	1	2	0	0
Crawford, lf	4	0	1	2	0	0
Kavanagh, 2b	3	0	0	1	2	0
Burns, 1b	3	0	0	12	0	0
Stanage, c	3	0	0	7	0	0
Baker, c	0	0	0	0	0	0
Dauss, p	3	0	0	0	3	0
Main, p	0	0	0	0	0	0
Cavaletello, p	1	0	0	0	0	0
Dubuc, x	1	0	0	0	0	0
Hellman, xx	1	0	0	0	0	0
Totals	33	0	3	30	11	0

x—Batted for Stanage in eighth.
xx—Batted for Dauss in eighth.

SCORE BY INNINGS.

	1	2	3	4	5	6	7	8	9	10	11	
Washington	0	1	0	0	0	0	1	0	0	0	0	—2
Detroit	0	0	0	0	0	0	0	0	1	0	1	—2

SUMMARY.

Two-base hit—Smith. Hits—Off Dauss, 8 in 8 innings; off Main, 1 in 1-3; off Cavaletello, none in 2. Sacrifice hits—Kavanagh, Burns, Morgan, Foster. Stolen bases—Milan, 2; Foster, Gandil, Cobb, Veach. Left on bases—Washington, 11; Detroit, 10. Bases on balls—Off Dauss, 1; off Boehling, 3; off Main, 1. Struck out—By Dauss, 4; by Boehling, 6; Passed ball—Stanage. Time of game—2h. 45m. Umpires—Chill and Sheridan.

CHICAGO EVENS UP WITH BOSTON.

[BY A. P. NIGHT WIRE.]

CHICAGO, June 19.—Chicago evened up the series with Boston today, winning, 3 to 2. The winning run was made in the seventh. Scott fumbled Weaver's grounder and Blackburn sacrificed. Singles by J. Collins and Chase scored Weaver. Benz held the visitors to five hits, while R. Collins was hit hard.

Score:

BOSTON.

	A.B.	R.	B.H.	P.O.	A.	E.
Hooper, rf	4	1	1	1	0	0
Scott, ss	4	0	1	1	2	1
Speaker, cf	4	0	0	2	0	0
Lewis, lf	4	0	0	1	0	0
Gardner, 1b	4	0	0	12	2	0
Gardner, 3b	4	0	0	0	2	0
Yerkes, 2b	4	0	0	4	1	0
Carrigan, c	4	0	0	6	0	0
Henriksen, x	0	0	0	0	0	0
Thomas, c	0	0	0	0	0	0
R. Collins, p	0	0	0	0	0	0
Rehg, xx	1	0	0	0	0	0
Bedient, p	0	0	0	0	0	0
Totals	37	1	2	27	7	1

x—Batted for Carrigan in eighth.
xx—Batted for R. Collins in eighth.

CHICAGO.

	A.B.	R.	B.H.	P.O.	A.	E.
Weaver, ss	4	0	1	2	3	0
Blackburn, 2b	4	0	0	1	2	0
Demmitt, lf	4	0	0	1	0	0
J. Collins, rf	4	0	0	1	0	0
Chase, 1b	4	1	1	11	0	0
Fuglo, cf	4	0	0	2	0	0
Schalk, c	4	0	0	4	1	0
Breton, 3b	4	0	1	0	2	1
Benz, p	3	1	0	0	2	0
Totals	33	2	3	27	10	1

SCORE BY INNINGS.

	1	2	3	4	5	6	7	8	9	
Boston	0	0	0	0	0	0	1	0	0	—1
Chicago	0	0	0	0	0	0	2	0	x	—2

SUMMARY.

Two-base hit—Hooper. Three-base hit—Speaker. Hits—Off R. Collins, 10 in 7 innings; off Bedient, 1 in 1. Sacrifice hits—Lewis, Blackburn. Stolen bases—Blackburn, Scott, 2; Schalk, Breton. Double play—Benz to Weaver to Blackburn. Left on bases—Boston, 2; Chicago, 9. Bases on balls—Off R. Collins, 2; off Benz, 2. Struck out—By Benz, 4; by R. Collins, 3; by Bedient, 1. Wild pitch—R. Collins. Time of game—1h. 42m. Umpires—Hildebrand and O'Loughlin.

NO GAME.

New York-Cleveland, postponed on account of rain.

FEDERAL LEAGUE

THREE STRAIGHT FOR BROOKLYN.

[BY A. P. NIGHT WIRE.]

ST. LOUIS, June 19.—Brooklyn took its third victory from St. Louis in the last game of the series with the locals today, 8 to 6. Evans's home run with the bases full gave the visitors the lead in the third inning.

Score:

ST. LOUIS.

	A.B.	R.	B.H.	P.O.	A.	E.
Maranna, 2b	5	0	0	1	0	0
Tobin, rf	5	0	1	1	0	0
W. Miller, lf	4	0	0	2	0	0
Kommers, cf	4	0	0	1	0	0
Drake, 1b	4	1	1	10	0	0
Rossbo, 3b	4	0	0	0	2	0
Bridwell, ss	4	0	1	1	3	0
Simon, c	4	0	1	6	0	0
Davenport, p	0	0	0	0	0	0
Hartley, x	1	0	0	0	0	0
Herbert, p	1	0	0	0	0	0
Crandall, xx	1	0	0	0	0	0
Totals	36	1	3	22	5	0

x—Batted for Davenport in fifth.
xx—Batted for Herbert in ninth.

BROOKLYN.

	A.B.	R.	B.H.	P.O.	A.	E.
Anderson, cf	5	0	1	1	0	0
Evans, rf	4	2	2	2	0	0
Griggs, 1b	4	0	0	11	0	0
Ondorf, rf	4	0	0	1	0	0
Hofman, 3b	4	0	1	1	2	0
Wagstaff, 2b	4	0	0	2	3	0
Gagnier, ss	4	0	0	1	3	0
Marion, p	4	1	0	0	2	0
Totals	40	3	4	27	10	0

SCORE BY INNINGS.

	1	2	3	4	5	6	7	8	9	
St. Louis	1	0	0	0	0	0	0	0	0	—1
Brooklyn	0	0	3	0	0	0	0	0	x	—3

SUMMARY.

Two-base hits—Gagnier, Hofman, Drake, Herbert. Home run—Evans. Sacrifice hit—Tobin. Double plays—Gagnier to Griggs; Maranna to Bridwell to Drake; Stolen bases—Miller, Tobin. Hit by pitched ball—By Marion, Davenport; by Davenport, Anderson. Wild pitches—Davenport, 2. Bases on balls—Off Davenport, 4; off Marion, 2. Struck out—By Davenport, 7; by Herbert, 4; by Marion, 6. Pitching record—Off Davenport, 4 hits, 6 runs in 6 innings. Left on bases—St. Louis, 7; Brooklyn, 5. Time of game—2h. 10m. Umpires—Van Sickle and Anderson.

TWO-BAGGER WINS FOR KANSAS CITY.

[BY A. P. NIGHT WIRE.]

KANSAS CITY, June 19.—Kansas City made it three out of four by winning today's game from Baltimore, 5 to 4. Gilmore's double with Chadbourne on second, scored the winning run in the ninth.

Score:

GAME POSTPONED.

Buffalo-Indianapolis, postponed.

BALTIMORE.

	A.B.	R.	B.H.	P.O.	A.	E.
Dunean, cf	4	1	1	2	0	0
Meyer, rf	4	0	0	2	0	0
Sinn, lf	4	0	0	3	0	0
Pinelna, 3b	4	0	2	0	2	0
Walsh, 2b	4	0	0	2	3	0
Knabe, 2b	0	0	0	0	0	0
Dooin, c	3	0	0	5	0	0
Jacklitsch, c	0	0	0	1	0	0
Suggs, p	3	0	0	0	3	0
Swacina, x	1	0	0	0	0	0
Smith, p	0	0	0	1	1	0
Totals	30	1	3	*26	9	0

x—Batted for Suggs in seventh.
*—Two out when winning run was scored.

KANSAS CITY.

	A.B.	R.	B.H.	P.O.	A.	E.
Chadbourne, lf	4	0	1	1	0	0
Gilmore, rf	4	1	1	1	0	0
Konnerthy, 2b	4	0	0	1	3	0
Fuerling, 1b	4	0	1	9	0	0
Krueger, cf	4	0	0	2	0	0
Doolittle, c	4	0	0	4	0	0
Daringer, 3b	4	0	0	1	2	0
Rowe, p	4	0	1	0	4	0
Packard, p	1	0	0	0	1	0

a Cincinnati player reached third. decre:

CINCINNATI.

	AB.	R.	BH.	PO.	A.	E.
Groh, 3d						
Totals	39	5	13	27	11	1

NEW YORK.

	AB.	R.	BH.	PO.	A.	E.
Totals	31	6	9	27	7	1

b—Batted for Ames in sixth.

Cincinnati ..... 0 0 0 0 0 0 0 5 0—5
New York ..... 0 0 0 0 0 0 0 6 x—6

SUMMARY.

Two-base hits—Clarke, Kauffman, Smith, Bescher, Holmes, Burns, Fletcher, Wilson, Rariden. Left on bases—Cincinnati, 7; New York, 6. Bases on balls—Off Ames, 1; off Marquard, 1; off Anderson, 1; off Schneider, 1. Struck out—By Ames, 2; by Marquard, 4; by Anderson, 1; by Schneider, 1. Hits—Off Ames, 6 in 6 innings; off Marquard, 2 in 1; off Anderson, 1 in 1; off Schneider, 1 in 1. Time of game—2h. 47m. Umpires—Klem and Rigler.

HUB GETS LONGEST GAME OF SEASON.

[BY A. P. NIGHT WIRE.]

BOSTON, June 19.—Boston won from St. Louis today, 7 to 5, in a game which lasted two hours and forty-seven minutes, a season record here. The visitors developed a batting streak in the eighth inning and two home runs, a triple, and three singles added four tallies, overcoming Boston's lead. In the last half of the inning, the home players drove Griner out of the box. Gallia, who relieved him, was wild, Boston getting four runs by three singles. Score:

ST. LOUIS.

	AB.	R.	BH.	PO.	A.	E.
Totals	37	5	11	24	11	1

BOSTON.

	AB.	R.	BH.	PO.	A.	E.
Totals	32	7	11	27	7	0

a—Batted for Rudolph in eighth.
AB—Batted for Connolly in eighth.

SCORE BY INNINGS.

St. Louis ..... 1 0 0 0 0 0 0 4 0—5
Boston ..... 0 0 0 0 0 0 0 0 7—7

SUMMARY.

Two-base hits—Whaling, Maranville, Hooper. Three-base hits—Gilbert, Rice. Home runs—Whaling, Hooper. Sacrifice hits—Griner, Rudolph, Hooper. Stolen bases—Whaling, Martin, Maranville, Hooper, Scott. Double plays—Maranville to Schmidt; Maranville to Scott. Left on bases—St. Louis, 7; Boston, 7. Bases on balls—Off Griner, 2; off Gallia, 1; off Rudolph, 1; off Bedient, 1; off Ruether, 1; off Leonard, 1. Struck out—By Griner, 1; by Gallia, 1; by Rudolph, 7; by James, 1; by Bedient, 1. Hits—Off Griner, 5 in 5 innings; off Gallia, 6 in 3; off Rudolph, 4 in 3; off James, 1 in 1; off Bedient, 1 in 1; off Ruether, 1 in 1; off Leonard, 1 in 1. Time of game—2h. 47m. Umpires—Klem and Rigler.

NO GAME.

Pittsburgh-Brooklyn, postponed account of rain.

WRANGLES HURT BASEBALL

[BY A. P. NIGHT WIRE.]

CHICAGO, June 18.—Baseball gate receipts have fallen off heavily, the three major leagues this year will make less money than two did last year. This statement was made today by Charles A. Comiskey, president of the Chicago American. Comiskey declared that the public was weary of the wranglings and contract-jumping talk and of the demands on salaries which had driven the baseball profits into the background and the spectacular features of the pastime.

"Minor leagues will suffer the same as the majors," said Comiskey. "It is all due to contract-jumping and the demoralized condition of baseball players. There is no use trying to hide the true state of affairs. The public sees the true condition of the game even more quickly than the players. It has been the players aided and abetted by club owners and their agents, who have brought baseball to the condition prevailing at the present time.

"If there is room for three leagues there is room for four. The public will sell and good. The players have a right to get more money if they can get it, but not at the expense of their managers and not at the expense of their audiences in jumping their contracts.

STANDINGS AND RESULTS

PACIFIC COAST LEAGUE.

	W.	L.	P.C.
Portland	42	25	.627
Vernon	41	27	.603
Los Angeles	39	28	.582
Oakland	37	31	.544
Sacramento	34	34	.500
San Francisco	32	36	.471
Salt Lake	31	37	.456
Venice	25	43	.368
Seattle	24	43	.358
Los Angeles	22	45	.328

YESTERDAY'S RESULTS.

Portland, 8; Sacramento, 2.
Oakland, 2-2; San Francisco, 1-0.
Los Angeles, 11; Venice, 1.

NATIONAL LEAGUE.

	W.	L.	P.C.
New York	36	19	.655
Cincinnati	31	24	.564
St. Louis	30	25	.545
Chicago	29	25	.537
Boston	28	26	.519
Brooklyn	25	28	.472
Pittsburgh	23	30	.434
Philadelphia	20	35	.364

YESTERDAY'S RESULTS.

Pittsburgh-Brooklyn, rain.
Boston, 7; St. Louis, 5.
New York, 6; Cincinnati, 5.
Chicago, 4; Philadelphia, 2.

AMERICAN LEAGUE.

	W.	L.	P.C.
Philadelphia	36	21	.632
Boston	34	22	.607
Washington	31	24	.564
Chicago	29	26	.527
Detroit	28	28	.500
St. Louis	26	29	.473
Cleveland	25	30	.455
Nellington	20	36	.357

YESTERDAY'S RESULTS.

New York-Cleveland, rain.
Chicago, 3; Washington, 2.
Detroit, 3-1; Philadelphia, 2-2.
St. Louis, 6; Philadelphia, 2.

FEDERAL LEAGUE.

	W.	L.	P.C.
Chicago	39	19	.672
Indianapolis	34	23	.596
Pittsburgh	33	24	.579
Buffalo	31	26	.544
Kansas City	27	31	.466
Brooklyn	25	33	.431
St. Louis	24	34	.414
Baltimore	18	40	.310

YESTERDAY'S RESULTS.

Buffalo-Indianapolis, 4.
Kansas City, 4; Baltimore, 3.
Brooklyn, 8; St. Louis, 4.

AMERICAN ASSOCIATION.

	W.	L.	P.C.
Louisville	36	20	.643
Kansas City	34	23	.596
Minneapolis	31	25	.554
Indianapolis	30	26	.536
Toledo	28	28	.500
Columbus	25	31	.446
St. Paul	24	32	.429
Milwaukee	20	36	.357

YESTERDAY'S RESULTS.

Louisville, 9; Kansas City, 4.
Minneapolis, 4; Milwaukee, 2.
Indianapolis, 2; St. Paul, 1.
Cleveland, 2; Columbus, 1.
Minneapolis, 4; Columbus, 2.

WESTERN LEAGUE.

	W.	L.	P.C.
Wichita	38	20	.655
Des Moines	34	24	.586
Omaha	32	26	.552
Lincoln	31	27	.534
Topeka	29	29	.500
Denver	28	30	.483
Sioux City	25	33	.431
Joplin	19	39	.328

YESTERDAY'S RESULTS.

Wichita, 9; Denver, 3.
Des Moines, 4; Sioux City, 3.
Omaha, 6; Topeka, 1.
Lincoln, 6; Topeka, 1.

INTERNATIONAL LEAGUE.

	W.	L.	P.C.
Rochester	36	20	.643
Toronto	34	22	.607
Buffalo	32	24	.571
Montreal	31	25	.554
Baltimore	27	29	.482
Providence	25	31	.446
Newark	23	33	.411
Jersey City	18	38	.321

YESTERDAY'S RESULTS.

Montreal, 6; Baltimore, 5.
Providence, 4; Rochester, 3.
Other games postponed, rain.

SOUTHERN ASSOCIATION.

	W.	L.	P.C.
Atlanta	41	19	.683
Chattanooga	34	27	.557
Birmingham	32	28	.533
Memphis	31	29	.517
Mobile	31	29	.517
Nashville	30	30	.500
New Orleans	29	31	.483
Montgomery	28	32	.467
Little Rock	27	33	.450
Memphis	26	34	.433

YESTERDAY'S RESULTS.

Atlanta, 4; Chattanooga, 3.
Birmingham, 3; Montgomery, 2.
Mobile, 2; Memphis, 1.
Only three games scheduled.

Bulldog Grit.

BOTH CREWS' FLAGS RAISED.

Judges Then Decide Yale Beats Harvard.

Greatest Race in History of Sport.

Four Inches Separate Prows of Shells.

[BY A. P. NIGHT WIRE.]

NEW LONDON (Ct.) June 19.—By a margin of four inches, Yale won the Yale-Harvard varsity four-mile eight-oared race on the Thames river today.

Through a four-mile lane of steam yachts and motorboats the sixteen oar men toiled at the Crimson and blue tipped oars as no galley slaves ever labored under the lash, while thousands of spectators shrieked hysterically.

When the knife-like prows of the racing shells had cut past the final line of flags and the oarsmen dropped exhausted, few of the thousands could know whether victory had perched upon the bow of the Yale or the Harvard racing craft.

On board the judges' boat at the finish line could be seen the arbiters of the race frantically gesticulating in confusion.

JUDGES CHANGE MINDS.

Shortly the Harvard colors began to rise as the judges shouted across the water that Yale had won its first varsity race in seven years by less than a foot in 21m., 16s., with Harvard crossing the line one-fifth of a second later.

There seemed to be much uncertainty as to who won. First, the lower flag was raised, then the big flag. The Harvard men cheered as the judges' boat and then the Yale men cheered. An incoming launch from the judges' boat said the judges were undecided. It thought Yale might have won by a yard.

Then the blue flag finally graced the mast, the Yale legions lost all restraint and the blue, so long furled at the end of the annual dual regattas, was held forth in the hands of thousands of students, alumni and followers of Yale's athletic fortunes. Hats and water appeared to be held under the mass of fluttering color and the sharp Yale cheers rang out the long drawn-out Harvard yells. Yale had come into its own again after a period of rowing fortunes that tried the hearts of even its most loyal.

CREWS ALL-IN.

But the victors and vanquished saw little of the celebration, for exhausted nature was taking her toll. Mike Appleton of the Yale eight lay low in the shell, where he dropped after he drove the stern of his craft past the final blue flag post. McLane the coxswain's seat, splashed handfuls of water over his face. In the waist of the boat, Beldon, No. 4, was doubled up until his head touched the gunwale, while Titus and Sturtevant struggled with almost powerless arms to revive him with splashes of water.

A few feet away the Harvard eight lay limp on their slides, as if stunned by the Yale victory, rather than exhausted by the terrific struggle. When they finally realized that the seven years of dogged effort which had again won a race they were able to recognize the wonderful physique of their opponents and extend the victors.

GREATEST RACE OF ALL.

Never in the history of intercollegiate rowing has there been a greater exhibition of bulldog determination and grit on the part of sixteen men seated in rival shells. Once a mortar pistol had sent them away, they rowed side by side, with Yale at times setting the pace and Harvard repeating stroke for stroke, while now one stepped away a little in the lead, only to be partially overhauled by the other.

From Railroad bridge to Bartlett's Hill, the battle of the oars continued, and never once was there more than between the shells. The Blue had the advantage by from a quarter to three-quarters of a shell length at every half-mile flag except that marking the three and one-half mile station. Here the Crimson crew made its bid for victory and for a few hundred yards led by several feet. Appleton raised the Yale stroke, however, and soon the Elis had regained the lead of inches, which they never relinquished.

HOW THEY FOUGHT.

At the starting signal Yale was quickly seen to get the quickest grip on the water and shot forward, followed in the east lane, just a length in the rear. Both strokes set a pace close to forty to the minute for a short distance and then settled down to the long race.

At the first mile flags slipped behind. Yale had increased her lead to three-quarters of a length, using a 36 stroke to Harvard's thirty-two. Harvard put a little more leg drive into their work near the one and one-half mile mark and staved off a Harvard challenge, although the Cambridge men cut down the distance by a quarter length. Half way to the finish Yale had regained her three-quarters length lead, although Harvard was rowing four strokes to the minute faster.

In the final fight for that four-inch advantage the two crews held their rowing form in splendid fashion and the two shells crossed the line as if driven by motors, Chanler stroking thirty for Harvard to Appleton's thirty-six for Yale.

The Yale oarsmen accorded Capt. Thomas B. Denegre of the victorious Blue, a leader without a place in the boat, a unanimous re-election as leader of the 1915 crew. Denegre today rowed seven in the second Yale varsity. His home is in New Orleans.

The Harvard oarsmen, at their election tonight, selected as the Crimson leader for next year H. O. Murray of New York. He rowed at No. 7 in the big race today.

These figures show the closeness of the race:

Mile.	First.	Time.	Second.	Time.
¼	Yale	2:12	Harvard	2:14
½	Yale	5:08	Harvard	5:11
1¼	Yale	7:59	Harvard	8:01
1½	Yale	10:30	Harvard	10:32
2½	Yale	13:20½	Harvard	18:30½
3	Yale	15:50	Harvard	16:01
3½	Harvard	18:32¼	Yale	18:33
4	Yale	21:16	Harvard	21:16 1-5

Second Varsity Crew.

	Half.	Mile.	1¼ mile.	Finish.
Harvard	2:46	5:45	9:30	11:24
Yale	2:45	5:35	9:21½	12:002

Freshman eight.

Harvard	2:50	5:46	9:37	11:49
Yale	2:38	5:26	9:15	12:04

GIANT WINS BY KNOCKOUT ROUTE.

[BY A. P. NIGHT WIRE.]

NEW YORK, June 19.—Al Reich, former national amateur heavyweight champion, knocked out Sailor Fritts of Brooklyn in the final round of a ten-round match here last night. Reich weighed 206, Fritts 181. It was a hard, fast fight to the end. Fritts fought an aggressive battle, but Reich was too big for him.

BOUTS AT THE WESTERN A.C.

The light weight championship of the Western Athletic Club will be decided tonight when Benny Palmer and Jack Gillis meet in a scheduled four-round go. The boys are the fastest that have yet been developed at the Western and much interest attends their meeting which will undoubtedly be a bitterly fought one.

Five unusually fast preliminaries have been matched by Eddie Frayne, the first bout to begin at 8:15 o'clock. The entire programme will be as follows:

Paddy Mills versus Joe Oliver, 122 pounds; Teryl Brant versus Kid South, 118 pounds; Jack Lawrence versus Ray Lincoln, 155 pounds; Edward Grice versus P. Quaid, 133 pounds, and Jimmy Arrouses versus Johnny Stryker, 108 pounds.

KIRKLAND WINNER BILLIARD MATCH.

George Kirkland scored his match against Byron Gillette at Nelms & Bird's pocket billiard room by 450 balls to 362, in 126 innings. He made 150 balls to Gillette's 116, in the last block, played last evening, with high run of twenty-six, in thirty-five innings. Kirkland's majority for the match of three evenings was eighty-eight balls.

The champion at one time led by nearly 100 balls margin, but slowed up near the end, letting Gillette take nearly three frames unto himself.

One scratch was counted against Kirkland during the session, four against Gillette. Kirkland played safe twelve times, as against ten by Gillette.

THOMPSON COAST LIGHT CHAMPION.

[BY A. P. NIGHT WIRE.]

SAN DIEGO, June 19.—George Thompson, San Diego lightweight, became champion of the Pacific Coast here tonight when he earned a popular newspaper decision over Walter Williams of Los Angeles in a ten-round bout. Thompson was the aggressor most of the time and landed the hardest punches. Five of the rounds were his, three were even, and Williams was entitled to one, the fourth.

MARRIAGE FATTENS BATTING AVERAGE.

[BY A. P. NIGHT WIRE.]

KANSAS CITY, June 19.—Howard McLarry, shortstop of the Louisville American Association baseball team, and Miss Villa Glassman of Lincoln, Neb., were married here today. With his bride sitting in the grand stand at today's game between Kansas City and Louisville, McLarry made two home runs and one single, and was responsible for four Louisville runs.

RITCHIE AND WELSH SIGN.

[BY A. P. NIGHT WIRE.]

LONDON, June 19.—Final articles were signed today by Willie Ritchie of California, world's lightweight boxing champion, and Fred Welsh, the British lightweight champion, for their twenty-round bout for the championship of the world to be fought at Olympia Tuesday, July 7.

They Look Good.

HANDICAP MOTORBOAT RACES NEXT SUNDAY.

The coming Sunday the Los Angeles Motor Boat Club is to hold another series of handicap races at Wilmington, which promise to be more interesting than those held on Sunday.

The results of last Sunday's racing were as follows:

First race:

Boat—	Actual time.	Hand'p for second race.
Miriam D.	12:20	scratch
Gray Fox	14:05	1:45
K.	14:05	4-5 1:49
Junipero	14:46	4:26
Nymphae	14:46	4:26
Campbell	21:49	6:20
		9:28

The second race was run as a free-for-all, from which the handicaps for the third race were figured.

Boats were given at start, and in here boats finish together, in some very close finishes were the K, Junipero and Nymphae only about four feet apart in the finish.

Second race:

Boat—	Actual time.	H'd'p for first boat.
Miriam D.	17:32	3:08
Gray Fox	17:08	4:26
K.	18:44	7:49
Junipero	21:27	first to start
Nymphae	14:31	7:45
Campbell	13:00	9:28

For the third race the handicaps of the K. and the Nymphae were changed, as they seemed to have it too easy. This change proved to be about right, as all boats finished within forty-eight seconds.

Third race:

Boat—	Actual time.	H'd'p for first boat.
Miriam D.	21:16 3-5	first boat
Gray Fox	13:52	7:49
K.	16:39	6:06
Junipero	14:10 3-5	7:45
Nymphae	17:44 2-5	4:12
Campbell	12:36	9:26

Standing: Gray Fox, 4 points; K., 4; Miriam D., 3; Campbell, 3; Junipero, 2; Nymphae, 2.

The course was 2 5-16 miles, with two sharp turns. The boats ranged from cruisers to fast runabouts, and all were satisfied with the handicaps.

The Regatta Committee expects a large entry for the next races, which will be over the same course next Sunday at 2 o'clock. Start and finish are opposite Joe Fellows's dock.

Sunday's races will be open to all motor boats, whether members of a club or not. The object of the club is to interest boat owners in racing for sport and not for prizes, so no expensive prizes will be given. The next races of the series will be run June 21, June 28 and July 12.

Another Baseball Revolution.

DOUBLE A LEAGUES TAKE STAND FOR MAJOR RATING.

[BY A. P. NIGHT WIRE.]

NEW YORK, June 19.—Although representatives of organized baseball were here in numbers today, presumably to consider ways and means of offsetting Federal League opposition, there was little evidence of serious consideration of the question by the magnates.

Gov. Tener of Pennsylvania, president of the National League, presided at a brief session of that major organization, at which representatives of all the clubs were present, but so far as could be learned, no action was taken. The meeting adjourned until tomorrow to see what, if anything, would be done at a meeting of the National Commission.

Various rumors were in circulation as to the probable action to be taken.

That out of war peace might be evolved was one persistent report. The peace plan contemplated, it was said, involved satisfying in one move the demands of the American Association and International League, which was to be raised to the major league status by the abolishment of the draft and composing the opposition of the Federals by taking them into the ranks of organized baseball.

The coalition of Federal and International league clubs in Baltimore and Buffalo and the provision of a place for the Wards of Brooklyn, by admitting that city to the International League circuit, were moves included in one plan reported to be under consideration. Similar moves, with the American Association as the building point, were declared to be in contemplation to solve the question by consolidation in the western territory.

Dissatisfaction among International League magnates with existing conditions was strongly in evidence. Manager Dunn of Baltimore, whom the opposition of the Federals has driven to a desire to transfer his franchise, said that he would not wait later than Sunday to decide what he would do in reference to acceptance of offers which had been made to him for the sale of half a dozen of his players, for whom President Comiskey of the Chicago Americans would pay $60,000, or the transfer of the Baltimore franchise to Richmond, Va., for a similar sum, Dunn to retain 51 per cent. of the club's shares.

Dunn will ask the commission to waive the draft rule and should this be done similar applications are expected from the American Association and the Pacific Coast League. He and others believe major league status would help in combating Federal League opposition in such cities as Baltimore and Buffalo.

Trainer in Arms.

DEMANDS PROBE OF RUMOR POLO PONIES WERE DOPED.

[BY DIRECT WIRE—EXCLUSIVE DISPATCH.]

NEW YORK, June 19.—Larry Fitzpatrick, trainer of the American team's polo ponies for every international match played in this country and who has grown gray in the service of Harry Payne Whitney, will demand an official investigation of ugly rumors which have been in circulation since Tuesday's game, and which have insinuated that the nineteen ponies used by the defenders had been tampered with before the game.

Mr. Fitzpatrick said tonight:

"I shall not ask this investigation; I shall demand it. I shall insist that the most rigid inquiry that is possible be made into the rumors that our ponies were doped before they went into the game.

"Such rumors in my opinion are without any foundation of fact. I am certain that the ponies were not doped. I am certain that they were not tampered with in any way and that their equipment was not tampered with, but since the rumors have gained circulation that certain persons, presumably with large bets up on the English team, got access to and succeeded in harming our ponies, for my own sake there must be and there is going to be the fullest investigation."

Only three days have elapsed since the challenging team won the second game and possession of the international challenge cup, but this is the second investigation which the match has already set afoot. The first was demanded in connection with an alleged scandal in the sale of tickets to the game.

Rumors of every kind and description followed thick and fast upon each other yesterday and kept the wealthy Long Island colonists agog with excitement. The day started with the public announcement of Foxhall Keene's public apology for sharp criticisms he had written of Mr. Whitney and the members of this year's American team.

Next a report gained circulation concerning a dinner to which August Belmont invited the members of both teams. Rumors had it that when Devereaux Millburn found neither of the Waterburys or La Montagne present he turned around and left. Mr. Belmont also went to the boat races at New London and had not returned to his home up to a late hour.

VARDON GETS GOLF TITLE SIXTH TIME.

[BY ATLANTIC CABLE AND A. P.]

PRESTWICK, June 19.—Harry Vardon of South Hertfordshire, Eng., for the sixth time won today the British open golf championship.

Vardon's aggregate for the seventy-two holes was 306 strokes. He made the first round in 78, the second in 77, the third in 78 and the fourth in 73. The new champion won the title for the first time in 1896 when he was 26 years old. He took it again in 1898, 1899 and 1903 and 1911.

Francis Ouimet, open champion of the United States, finished with an aggregate of 332 and was not among the first fifty competitors. He took 86 strokes for the first round, 79 for the second, 85 for the third and 82 for the last.

John Henry Taylor, last year's winner, who had led the field at the end of the third round, was second at the finish with an aggregate of 309. His scores were 74, 78, 74 and 83.

J. L. C. Jenkins, who recently won the British amateur championship, led the amateurs in the competition with a score of 79, 80, 72, 83—315.

WATER ROUGH AT POUGHKEEPSIE.

[BY A. P. NIGHT WIRE.]

POUGHKEEPSIE (N. Y.) June 19.—The continued unfavorable rowing conditions on the Hudson have put the six coaches and fifteen crews of the universities of Cornell, Wisconsin, Pennsylvania, Syracuse, Columbia and Washington on the anxious seat, and the strain is being felt in the various quarters along the course.

The water this evening was so rough that Cornell and Syracuse did not venture out. The Pennsylvania crews had a narrow escape from being swamped from rollers from a steamer.

The varsity race here will be a fight between Cornell, Washington and Wisconsin, if the prediction made today by Coach Hiram Conibear of the Washington crew, comes true. This was a reply to the prediction made by Coach Rice of Columbia.

"There is a doubt in my mind," said Conibear, "if the Columbia crew is going to have the endurance for the four miles."

All the coaches are of the opinion that the crews need more hard work, because of the curtailment of practice made necessary the past week by rough water.

CHRISTIAN SPURNS BID FOR MURPHY.

[BY DIRECT WIRE—EXCLUSIVE DISPATCH.]

SAN FRANCISCO, June 19.—Rod Murphy, Oakland utility infielder, is desired by Portland. In a letter received today by Christian from McCredie the latter offers to purchase Murphy or to exchange a second baseman for the lad. Murphy was an outfielder before he joined the Oaks, and it is because of this that McCredie desires him. However, Christian likes him and says Murphy appeals to him as one of the most promising young players in the league. Christian probably will not play Murphy much this season, and if he can obtain waivers will farm him out for experience. He will not accept Portland's offer.

Mrs. Lillian Howard of Brooklyn, one of the most active members of the National Women's Life-saving League, will attempt, this summer, to make the swim from the Battery to Sandy Hook, a feat which many of the famous home and foreign swimmers have undertaken, but only two succeeded in accomplishing—Samuel Richards of Boston and Alfred Brown of New York. The former is an amateur and the latter a professional.

DICK HYLAND-SALVADOR DRAW.

[BY DIRECT WIRE—EXCLUSIVE DISPATCH.]

SAN FRANCISCO, June 19.—Fighting Dick Hyland, one time a top-notcher in the lightweight ranks and the boy who knocked out Leach Cross in forty-one rounds at Coffroth's Colma arena, got a draw decision last night against Sally Salvador, king of the four-rounders. The Sacramento lad unquestionably had a shade over Hyland, but it was a small lead at that and the decision was well received. Salvador scored on clean-cut punches, but he was largely to blame for the constant clinching. Hyland was forcing the fighting every step of the way and although much of his swinging was wild, he was making Salvador back away and come to many a clinch.

In the first round Dick put Salvador to the mat with a left to the jaw, after he had been beaten about by Sally at long range. That made Salvador extremely cautious and whenever there was the slightest danger, he came in close. Hyland was a surprise, as it wasn't figured he had much of a chance. And at that, he took Salvador's hardest punches flush on the point and came in for more.

MONEY POSTED FOR SMITH-CARPENTIER

[BY ATLANTIC CABLE AND A. P.]

LONDON, June 19.—Gunboat Smith, the American heavyweight pugilist, and Georges Carpentier, the French heavyweight, deposited today $5000 each as a guarantee in their twenty-round fight to take place at Olympia July 16.

Saved.

CATALINA SPAWNING BEDS NOT TO BE MOLESTED.

[SPECIAL CORRESPONDENCE.]

AVALON, June 19.—Word has been received here that the Peoples's Fish and Game Protective Association of San Francisco, organized last November among the market fishermen of the Pacific Coast, to fight the three-mile seining law of Catalina, has decided to abandon the fight against this State law and now, if possible, try to establish at Catalina a regular State hatchery. The fund of $20,000 which was being raised by sportsmen and business men of Avalon to contest the legality of the demands of the People's Fish and Game Protective Association, has been discontinued and the moneys already paid in, will be refunded. It is claimed that those responsible for this change of heart of the wholesale game dealers are Dr. David Starr Jordan and Dr. C. F. Holder.

Considerable effort for the continued protection of the Catalina game fish has been put forth by the Executive Committee of the Audubon Society of Pasadena. The following is an extract from a telegram received today from Secretary F. M. Bailey of San Francisco:

"President of Audubon Society:

"Dear Sir: I was very glad indeed to receive your letter, as this puts an entirely different phase on the question of the nets around Catalina Island. Personally, I feel that the information you have given us has prevented our taking action which we would have had reason to regret, the more specifically as no means would have been at hand to repair the error. The page of our petition making the changes in the use of nets was today withdrawn from the printer, and the necessary changes made therein to cover this Catalina matter in the manner which we feel will meet with the approval of your society and the interested parties who live on the island and have their property interests there. I hope to be able to send out a copy of our petition within the next few days. I wish to assure you that I appreciate the sentiments as expressed in your letter. It would give me much pleasure to meet with you and discuss the entire situation in Southern California. Our association will only be to glad to work with you and the people of Southern California to serve the best interests of the State. The conditions as affecting Santa Catalina will not only remain undisturbed, but the provisions of our petition now include the establishment of a fish hatchery in Los Angeles district, presumably at Catalina Island, for the purpose of repairing the damage already done.

[Signed] "PEOPLE'S FISH AND GAME PROTECTIVE ASSOCIATION.

"Per F. M. BAILEY,
"Secretary."

It is also understood that the San Pedro net fishermen, who have recently been arrested for violating the "three-mile protective law," will have their cases dismissed and that no further effort will be made to violate the law or break up the spawning beds maliciously.

BEACH CLUB PLANS JINKS.

FORMAL OPENING OF QUARTERS TONIGHT TO BE AFFAIR OF ECLAT.

[LOCAL CORRESPONDENCE.]

OCEAN PARK, June 19.—The elegant new club quarters of the Ocean Park Club will be formally opened tomorrow evening at 8 o'clock. About 300 invitations are out, and the luxurious home of the club will be the scene of a jolly stag party. Refreshments will be served during the evening. The officers of the new organization are: R. W. Armstrong, president; Claudius Raymond, vice-president; W. C. Jones, secretary; C. W. Fox, treasurer, and P. J. Dudley, J. D. Blanchard and J. T. Argyle.

The new clubrooms occupy the entire fifth floor of the new hotel building bearing the same name, and nothing has been overlooked in the furnishing and finishing of the club home. There is a large ball and lounging-room, bluesroom, library, dining-room, lobby, card and billiard-rooms and other necessary apartments, which make this the best club on the south bay. Many guests from Los Angeles will be present at the housewarming festivities.

GOOD BOXING AT JACK DOYLE'S.

About 1500 boxing fans were pleased with Jack Doyle's show last night. There were six bouts, and with the exception of two all were good. Paddy Mills won the decision from Eddy Garry after four rounds of fast boxing. Mills is improving fast.

Dummy Jordan beat Sailor Mason in every one of the four rounds they boxed. The Sailor can stand all kinds of punishment, and they will be rematched next Friday night.

The referee gave the Charlie Woods-Frankie Dolan contest to Woods, and the crowd hissed him loudly and long. But the decision was correct, as Dolan did too much holding all through the contest, and this is what cost him the decision.

Young Roselli and Chile Gonzales boxed an uninteresting four-round draw. This and the last, between Charlie Dalton and Danny Cullen, was more like a collar-and-elbow wrestling match. Dalton beat Cullen in each round. Kid Blue and Harry Wallace boxed a draw, according to the referee's decision, but Blue won by a big margin. Wallace hit one blow in the second and one in the third rounds. Blue was willing and trying at all times and should have been given the verdict.

Jack Doyle and Referee Easton should insist on the no-holding-and-no-clinching rules and it will add greatly to the contests that are fast becoming popular with the boxing fans.

The battle royal was won by Fighting Williams and was the best seen here.

COACH STAGG WAS FOXY BALL PLAYER.

University football players who are considering accepting offers to go into organized baseball, may read with profit the record of a Yale player, whose class was above most of the college ball-tossers of today, as it was of his day—Alonzo Stagg. Even when Stagg was playing with Exeter his achievements as a pitcher attracted offers from professional nines, and later when he occupied the mound for Yale these increased in number and in sums involved. One was $1000 a month to the end of the season of 1887, with the Metropolitans of New York. Overtures were made from the managers of six National League clubs, including the New York Giants and Pittsburgh, which was prepared to offer $5000 a season for his services. Stagg simply thought his duty lay in other fields.

In the fall of his freshman year he pitched his classmates to victory against the sophomores, and following the Harvard freshman game was taken on the varsity nine, where he played third base, going to the box following season. For the five years that Stagg was the leading pitcher, Yale won the intercollegiate championship. His hardest year was in 1888, when captain. The critical game of the season was against Harvard. If Harvard won, it meant the title. Victory for Yale meant a tie. Yale won, 8 to 6. On the following Tuesday Yale was called upon to meet the Crimson in the play-off of the tie. Stagg had pitched himself out in the previous game. His arm was "dead," and he was compelled to resort to an underhand delivery. Seventeen Harvard batsmen went out by the aerial route against his underhand curves, and Yale won the game and the title, 5 to 3. His greatest strikeout feat was recorded earlier in the same season, when twenty Princetonians were let down on strikes.

Times Directory
Of Automobiles and Accessories

Cartercar — AND I. H. C. TRUCKS — California Moline Plow Co. 1330 S. Flower. Main 5653, 20786

Don Lee — CADILLAC AGENCY — Twelfth and Main Streets — Main 8763. 60339. — Tires and Accessories

Locomobile Co. of America — Tires and Grand. Main 8363. F3078.

Metz — CARS delivered in Los Angeles. High grade Roadster Cars. Fully guaranteed. Stock and equipment throughout. 4-Cyl. 22-H.P. motor, Bosch magneto. Write for Catalog, or call at local office of METZ COMPANY, 118 West Pico St. Phones Main 1893; Home 21917. $530

Moore — Gas and Distillate Trucks Manufactured by PACIFIC METAL PRODUCTS COMPANY. Main Office and Works, Torrance, Cal. Home 10301. Sunset Torrance 25. Service Station 1675-81 Lacy St., Los Angeles, Cal. Home 31112. East 153. Factory Branch, San Francisco, Cal.

Moreland — DISTILLATE MOTOR TRUCKS Manufactured in Los Angeles By Moreland Motor Truck Co., North Main and Willard.

Pathfinder 6-60 — Main 3884 A2094 — Pathfinder Motor Car Co. (Inc.) 1114-16 South Olive Street

SAVAGE TIRES — MADE IN CALIFORNIA. Los Angeles Branch 1221 SOUTH OLIVE STREET. Bdwy 8235—Phones—F7360

White — GASOLINE CARS and TRUCKS. MAIN 8508 — F8359. PIONEER COMMERCIAL AUTO CO. 1017-19 North Alameda Street.

EXPECTS ABILITY TO CONTROL SEX.

DR. RIDDLE BELIEVES SUCCIESS WITH MAMMALS WILL SOON INCLUDE HUMANS.

[BY A. P. NIGHT WIRE.]

ATLANTIC CITY (N. J.) June 19.—That the artificial control of sex has passed the experimental stage was the statement made tonight by Dr. Oscar Riddle, in charge of the evolution station of the Carnegie Institute. He was addressing the American Academy of Medicine, which opened its twenty-sixth annual meeting today.

"The station is propagating sexes at will with pigeons and doves," Dr. Riddle said. "The sex of frogs and toads is settled by manipulation and that of cattle, to some extent, can be regulated through fixing the mating period."

As to humans, he asserted, the extent of sex control would depend upon the success now being obtained by scientific experiments with mammals. He would not be surprised, he said, if eventual success was achieved.

Dr. Estes Nicholas of Portland, Me., said the present system of apartment-houses places a premium on the rearing of children. He added that the building of one home above the other, many stories high, is both unnatural and unhealthy.

Lascurain Slated for Ministry.

[BY A. P. NIGHT WIRE.]

MEXICO CITY, June 19.—The opinion prevails in well informed circles that Pedro Lascurain, who was Mexican Foreign Minister during the administration of the late President Madero, is again to be appointed Foreign Minister.

DETAILS OF BARK'S LOSS.

Capt. Hansen Sets Fire to the Ingebjorg After Vessel Is Badly Battered by

Religious.

BAPTISTS WILL INVADE COAST.

Great Northern Convention Here Next Year.

East Side Parish Makes Great Forward Stride.

New Congregational Church in Hollywood.

The Baptists are highly elated over news received by telegraph from Boston yesterday, informing them that the great Northern Convention, now in session in that city, will vote to come to Los Angeles in 1915. The convention consists of about 4000 accredited delegates, and many thousands of persons, who take advantage of the opportunity to visit the convention city, wherever it happens to be.

The sentiment of the delegates yesterday was practically unanimous for the selection of Los Angeles, but the matter will not come to a formal vote until next week, according to special dispatches.

Since the convention with its 2850 delegates from all parts of the country began its deliberations Monday there have been informal suggestions that Los Angeles would be a good place for the convention, but the matter came to a head yesterday when one delegate voted vigorous opposition to Los Angeles.

Without the matter being formally before the convention he said that owing to frequent statements by delegates that they were to vote for Los Angeles, he thought it worth while to make his position known. He said that while he thinks Los Angeles is a delightful city, nevertheless the cost of getting here would prevent a large number of delegates from attending.

At this many other delegates voiced vigorous dissent, asserting that the cost is not prohibitive and that the organization was one whose members could well afford it anyhow.

It was pointed out that the fair will be sure to attract a record-breaking attendance, if the natural advantage of Los Angeles should not be enough.

Dr. J. Whitcomb Brougher of Temple Baptist Church, this city, is present at the convention as a speaker and as chairman of the board of education, and undoubtedly his "boosting" propensity will have no little to do with securing the desired result.

ACTIVE RECTOR.
CHURCH OF EPIPHANY.

Attention is being attracted to the Episcopal Church of the Epiphany by the thorough organization effected during the five months of his rectorate of Rev. William Bedford-Jones. His activity, backed by the fact that he is a preacher of force and originality, is resulting in largely increased attendance at the services and his membership has taken on new enthusiasm.

He is a son of Archdeacon Bedford-Jones of Ontario, Canada, though he was born in Cork, Ireland, emigrating to Canada with his parents when quite young. For some years the rector was in business, prior to entering the DeLancey Divinity School and commencing his studies in Hobart College, of which institution he is an alumnus.

He has been in charge of parishes in New York, Ohio, Michigan and Illinois, coming here from Elgin, where among other civic movements, he developed the Board of United Charities. In Columbus, O., he served as chaplain of the cavalry attached to the National Guard.

The members of his present parish have rallied to his support with earnest unanimity, in his efforts to finance the indebtedness of the magnificent new church recently dedicated at Bichel and Altura streets, and its affairs are now in satisfactory condition, while he has become a popular leader of an optimistic congregation.

A vested choir of thirty voices has been organized, which renders the historic choral service of the Church of England each Sunday evening, under the leadership of Alfred Hand, organist and choirmaster.

NEW CONGREGATION.
HOLLYWOOD TO ORGANIZE.

A new Congregational Church is about to be organized at Hollywood, the first service to be held in the Hollywood Theater tomorrow morning at 11 o'clock. Rev. Ray F. Carter has been invited to become the pastor and will preach tomorrow morning. For two years Mr. Carter was director of religious education for the First Congregation of Oakland, and for the past year was acting-pastor of the same congregation. For three years he was in mission settlement work in connection with the Kent-street Reformed Church of Brooklyn, and during his studies at Union Theological Seminary, he was assistant pastor of the First Reformed Church of Brooklyn. During this senior year he occupied the same relation to the Kent-street Church. Immediately following his graduation in 1904 he was called to the pastorate of the First Congregational Church of Southington, Conn., where he remained five years. Later he took a pastorate at Wallace, Idaho, leaving there for Oakland. His wife and two children will shortly follow him to Hollywood.

"X-RAY" PETTY.
HE'S A PREACHER NOW.

Rev. A. Ray Petty will preach his first sermon in Temple Auditorium on Sunday morning, Dr. J. Whitcomb Brougher having failed to get back from his flying trip to Boston in time to take up his work today. Mr. Petty is director of work for men and boys in Temple Baptist Church and has made it a big feature. His subject tomorrow will be, "Christ's Measure of Love." In the evening Dr. Robert Freeman, pastor of the First Presbyterian Church of Pasadena, will be the preacher. Dr. Freeman is eloquent, learned and original, and his subject, "My Claim on Me," at least verifies the latter. Ralph R. Laughlin will be the soloist in the morning and Miss Alice Lohr in the evening. The big choir will sing anthems and the quartette special numbers at both services, with Ray Hastings at the organ.

RELIGIOUS BRIEFS.
CHURCHES AND PREACHERS.

The men's meeting at the Y.M.C.A. tomorrow afternoon at 3:20 o'clock will be addressed by Dr. J. Q. A. Henry, who has just returned from an extended eastern evangelistic tour. His subject will be, "The Spiritual and Eternal Aspects of the Liquor Problem." Dr. Henry will go to the northern part of the State within a few weeks for some active work, and has in contemplation a tour in South Africa.

A reception was tendered Dr. Robert Coyle last night at Westlake Presbyterian Church, Ninth and Grandview streets, at which he was greeted by a number of ministers of all denominations and a large company of members of the church and others. Dr. Coyle will preach tomorrow on "The Making of Man," and "Crowned With Many Crowns."

Dr. J. A. Geissinger, who has returned from the north, where he has been speaking for the California Dry Committee, will preach in University Methodist Church tomorrow, both morning and evening. "Seeing Life" and "The Recklessness of God" will be his topics.

"The Religion of a Militant Suffragette" will be the Sunday morning topic of Dean MacCormack in St. Paul's Pro-Cathedral, and in the evening, "The Heroic Act of a Fool King." The latter is a continuance of his series on "The Greatest Classic in the English Language."

Dr. Charles Edward Locke of the First Methodist Church, will preach on Sunday night on "The Father of the Family—His Influence and Responsibility." Everybody is invited to bring "dad," that he may receive his bouquet. Dr. Locke's morning topic will be, "Give it to Him That Hath Ten Pounds." Appropriate music will be rendered at both services by the big vested choir, under Carl Bronson's direction.

GO TO CHURCH TOMORROW

"The church is a great influence for good, and everyone should attend, for there he is surrounded by good influences which enable him to live up to the Golden Rule, which is essential in the life of every successful business or professional man."
M. P. SNYDER, President California Savings Bank of Los Angeles

EPISCOPAL.

Christ Episcopal Church
Twelfth and Flower Streets.
REV. BAKER P. LEE, Rector.

SUNDAY, JUNE 21, 1914.

7:30 a.m.—Holy Communion.
9:30 a.m.—Sunday-school.
11 a.m.—Morning Prayer and Sermon by The Rector.
7:45 p.m.—Choral Evensong and an address by the Rector.

The choir under direction of Archibald Sessions, organist and choirmaster, renders special numbers at both morning and evening services every Sunday. Soloists: Mrs. Bertha Winslow Vaughan, Soprano; Mrs. Minnie Hance, Contralto; Mr. J. A. Stockman, Tenor; and Mr. Roy Porter, Bass.

You will be cordially welcomed at any or all of these services.

ST. JOHN'S EPISCOPAL CHURCH
WEST ADAMS AND FIGUEROA STS.
Take Grand Ave. cars to Adams St. or University car to Chester Place and walk through Chester Place.
REV. GEORGE DAVIDSON, M. A., Rector.

7:30 a.m. ..... Holy Communion
9:30 a.m. ..... Sunday-school
11 a.m. ..... Morning Prayer, and Sermon by the Rector
7:30 p.m. ..... Evening Prayer, and Sermon by the Rector

To any and all Services of the Church the general public is cordially invited.

ST. PAUL'S PRO-CATHEDRAL
523 SOUTH OLIVE ST.
DEAN MacCORMACK PREACHES.

Morning Topic: "THE RELIGION OF A MILITANT SUFFRAGETTE."
Evening Topic: "THE HEROIC ACT OF A FOOL KING."
7:45 a.m.—Holy Communion. 9:30 a.m.—Sunday-school.

NEW THOUGHT.

HOME OF TRUTH.
Sunday services at 11 a.m. in Blanchard Symphony Hall, 232 South Hill Street. Discourse by Betty Simonds, June 21st, "DIVINE SATISFACTION." Evening services at the Home of Truth Chapel, 962 South Union Ave., at 8 p.m. Mrs. Charles Pillsbury will talk on "THE GOOD SHEPHERD." All welcome.

CHURCH OF THE NEW THOUGHT
18th and Figueroa.
HARRY GAZE, LEADER,
11 A.M.—"ESSENTIAL RELIGION," Rev. F. I. Wheat.
8 P.M.—"FINDING THE FRICTIONLESS WAY," Judge Henry H. Benson.
Harmony Bible Class at 10 A.M.; Sunday-school at 11 A.M.

UNIVERSALIST.

FIRST UNIVERSALIST 1373 S. Alvarado St., Cor. Hoover St. (Take Pico car to Alvarado St. or W. 16th to Hoover.)
REV. C. ELLWOOD NASH, D. D., Pastor.
Sunday Services: Sunday-school at 9:45 a.m. Sermon at 11 a.m. Subject, "V. V.'s Eyes." Evening sermon at 7:45. Subject, "Great Scriptures." 6:30 p.m., Young People's meeting.

PROGRESSIVE THOUGHT.

FREE LECTURE—"Subconscious Mind and Suggestion." Don't fail to hear this lecture. Dr. Lister will tell how people talk to their souls after they are tired of talking to other souls. This lecture will be full of soul and all souls will be told how they can be saved. Sunday, 8 p.m., at Blanchard Music Hall, 232 S. Hill St. Tuesday afternoon talk, 3 o'clock, at 942 S. Hill St. Admission 25 cents. Interviews and Healing Lessons by appointment. Phone F4593.

CHRISTIAN SCIENCE.

Christian Science Churches

FIRST CHURCH, 1246 South Alvarado Street, near Pico.
SECOND CHURCH, West Adams, near Hoover.
THIRD CHURCH, 724 South Hope Street.
FOURTH CHURCH, Friday Morning Clubhouse, 940 S. Figueroa St.

Services: Sundays, 11 a.m. and 8 p.m. Sunday-school, 9:30 a.m. Wednesday meeting, 4 p.m.

Sermon from Christian Science Quarterly. Subject:
"IS THE UNIVERSE, INCLUDING MAN, EVOLVED BY ATOMIC FORCE?"

CHRISTIAN SCIENCE READING ROOMS.
724 Herman W. Hellman Building. 2223 South Union Avenue. 630 South Alvarado Street. 6330 Hollywood Boulevard.

CONGREGATIONAL

FIRST CONGREGATIONAL CHURCH
SOUTH HOPE ST., NEAR NINTH.
Rev. Wm. Horace Day, D. D.; Rev. Morris H. Turk, Ph. D., Pastors.
DR. TURK WILL PREACH MORNING AND EVENING
11 A.M.—"The Transfiguration." Harp and Organ Prelude.
Mrs. Ulrich will sing Gounod's "O Divine Redeemer," with Harp Obligato.
7:45 P.M. "THE WORRY CURE."
A Rational and Practical Method for Eliminating Worry.

PRESBYTERIAN

IMMANUEL Presbyterian Church
Figueroa at Tenth.
WELCOME TO ALL SERVICES.
JOHN BALCOM SHAW, Minister, will speak as follows:
10 a.m.—Bible Lecture on "JOEL."
11 a.m.—"THE SEALED BOOK" (Normal School Baccalaureate.)
7 p.m.—Outdoor Service.
7:30 p.m.—"DOES GOD EVER CHANGE HIS MIND?"
9 p.m.—After meeting (Chapel.)

FIRST PRESBYTERIAN CHURCH.
CORNER TWENTIETH AND FIGUEROA.
REV. EDWARD CAMPBELL, D.D., Pastor.
In the morning, 11 o'clock, Children's Day will be observed. Sermon, "THE SIGNIFICANCE OF CHILDREN'S DAY." Special Musical Programme, 7:30 p.m.: Quartette, "We Would See Jesus" (Brackett;) Contralto Solo, "Abide With Me" (Liddle;) Soprano Solos, "Hope" and "Charity" (MacDermid;) Tenor Solos, "I With All Your Hearts" and "Elijah" (Mendelssohn;) Cornet Solo (Selected;) Quartette, "The Glory Song." Sermon, "FUTURE POSSIBILITIES."

3RD PRESBYTERIAN CHURCH EAST ADAMS STREET, JUST WEST OF SAN PEDRO STREET.
REV. HERBERT H. FISHER, Pastor.
Sunday-school, 9:30 a.m. Christian Endeavor, 6:30 p.m. Morning at 11 o'clock, "THE MEASURE OF A MAN," Rev. David Tappan, D. D. Evening at 7:30, "THE PROBLEMS OF THE PRESENT," Rev. J. M. Newell, D. D.

KNOX PRESBYTERIAN 43rd and Figueroa Sts.
Harry Hillard, Minister.
Vermont 1929.
11 a.m.—Children's Day, with the Graduating Exercises of the Primary.
7:30 p.m.—"DESTINED TO WIN."
A CORDIAL GREETING TO ALL.

WESTLAKE PRESBYTERIAN CHURCH. COR. NINTH AND GRANDVIEW STS.
REV. ROBERT FRANCIS COYLE, D. D., PASTOR.
Morning Sermon: "THE MAKING OF MAN."
Evening Sermon: "CROWNED WITH MANY CROWNS."

METHODIST.

TRINITY M. E. CHURCH, SOUTH.
Services held in Temple B'nai B'rith, Hope and Ninth Streets.
REV. CHAS. S. SELECMAN, Pastor.
Morning Service 11 A.M., ANNUAL MEMBERSHIP DAY. Preaching by Pastor, subject, "Commercial Value of Character or Character."
MARGARET McKEE, the Queen of Whistlers, will appear in two solos, "The Angel's Serenade" and "Where He Leads Me I Will Follow."
Sunday evening, 7:45—DR. EUGENE E. DAVIS, Choir Director, will conduct a CONCERT OF SACRED SONG.

THE WINGS OF FAITH"—7:30
WEST ADAMS METHODIST EPISCOPAL CHURCH.
W. L. Y. DAVIS, PASTOR.
"THE MINORITY REPORT" AT 11 A.M.

WESTLAKE METHODIST EPISCOPAL CHURCH
Burlington and West Eighth. THE REV. D. F. HOWE, D. D., Pastor. Sunday-school, 9:30 a.m. Public Worship, 11 a.m. Epworth League, 6:45 p.m. Public Worship, 7:45 p.m. A substitute for the gospel of Christ is never used in this pulpit. Appropriate music at all services by the Orchestra, Chorus Choir, Quartette and Organist.

"IS HELL A MYTH?"
7:30 P.M.—ADDRESS BY JOHN M. BARNHART.
Union Avenue M. E. Church. Cor. Union Ave. and Court St.

UNITARIAN.

FIRST UNITARIAN CHURCH
South Flower Street, Between Ninth and Tenth.
REV. E. STANTON HODGIN, Minister.
Sunday morning subject: "THOMAS HENRY HUXLY: REVERENCE FOR JUSTICE." Special music by Quartet Choir. Sunday-school, Young People's Class and Social Service Class at 10 o'clock. Mr. Herbert W. Lewis will address the Social Service Class.

BAPTIST.

TEMPLE AUDITORIUM
FIFTH AND OLIVE
11 A.M.
A. Ray Petty,
Director Men's Work
Preaches on
"CHRIST'S MEASURE OF LOVE."
Anthems by Quartette and Big Choir.
RALPH R. LAUGHLIN, Tenor, sings "THE HOLY CITY," by request.
7:30 P.M.—"MY CLAIM ON ME"—By Rev. Robert Freeman, D.D.
Pastor Pasadena Presbyterian Church
Big Anthem by Big Choir—ALICE LOHR sings Contralto Solo.
Ray Hastings plays big organ both services.
2500 FREE SEATS—WELCOME

CALVARY BAPTIST CHURCH COR. ST. LOUIS AND SECOND STREETS.
PASTOR, W. LEON TUCKER.
Morning: "THE MOST COLOSSAL LIE EVER CONCOCTED." Evening: "IS THE BIBLE FULL OF FOOLS OR FOR SCHOOLS?"

First Baptist Church 8th. Flower St., between 7th & 8th.
FRANK H. SMITH, Assistant.
Dr. A. M. Petty will preach morning and evening.
11 a.m.—"AMERICA AND PENTECOST." 7:30 p.m.—"THE RISEN CHRIST"
A Welcome for YOU. All Seats Free. Everybody Cordially Invited.

CHRISTIAN.

CORNER WILSHIRE BOULEVARD AND NORMANDIE (W. SIXTH ST. CAR.)
Wilshire REV. FREDERICK W. BURNHAM, Pastor.
11a.m.—"THE HIGHLANDS OF SPIRITUAL LIFE"
7:45 p.m.—"A FAITH WORTH CONTENDING FOR."
A HOMELIKE CHURCH. A HELPFUL MISSION

First Christian CORNER 11TH AND HOPE STS.
REV. RUSSELL F. THRAPP, MINISTER
REACHED BY ALL CAR LINES.
Morning: "WHAT A GREAT MAN GAVE TO HIS DAUGHTER."
Evening: "THE GLORIOUS GOSPEL."
SPECIAL PROGRAMME OF MUSIC BY QUARTETTE AND CHORUS IN THE EVENING

THEOSOPHY.

UNITED LODGE OF THEOSOPHISTS
Fifth Floor Metropolitan Building, Broadway at Fifth Street
Sunday, 8 P. M.—"What Are We?"
Theosophists and others who are seeking a Philosophy of Life that really "explains" are invited to attend. No fees, charges or collections. Questions invited and answered. Free Reading and Magazine Room open daily 9 to 5, Saturdays 9 to 12—not open Sundays.
Friday, 8 p.m.—"Intuition"

SPIRITUALIST.

THE CENTRAL SPIRITUALIST CHURCH, Sunday, McKinley Hall, Mount Vernon, 730 S. Grand Ave. Free Healing, 10 a.m. At 11, Dr. Austin speaks on "Letters From the Living Dead Man." At 1:15, the Lyceum. 2:30, Messages by Mrs. Courtney and Mrs. Mapes. Dr. Austin speaks at 7:45 on "Spiritualism on the Stage." Wednesday, Mozart Hall, same building, at 2:30, Mrs. Courtney reads Sealed Letters and again at 8:15 on Dr. Austin's Lecture. Everyone invited. OFFERINGS VOLUNTARY.

ADVENT CHRISTIAN.

FIRST ADVENT CHRISTIAN CHURCH,
138 NORTH AVENUE 21.
Rev. W. A. Tingle will have charge of all preaching services, June 21 to June 28. Rev. A. H. Ericson, Pastor Advent Christian Church, Walpole, Mass., will supply the pulpit July 5 to August 30, inclusive. Clarence E. Bell, returning Missionary to China will give a Missionary address on Wednesday evening, July 1.
COME FOR INTEREST AND PROFIT.

Rev. William Bedford-Jones,
Active rector of the Church of the Epiphany.

At Immanuel Presbyterian Church Dr. John Balcom Shaw will preach the baccalaureate sermon tomorrow morning, in the presence of the great class of graduates from the State Normal School, his subject being, "The Sealed Book." Evening subject, "Does God Ever Change His Mind?" The open-air service will be held at 7:30 p.m., as inaugurated last Sunday.

"The Minority Report" will be the topic of a sermon tomorrow morning by Rev. W. L. Y. Davis of West Adams Methodist Church, and in the evening he will preach on "The Wings of Faith."

Rev. Russell F. Thrapp of the First Christian Church will preach tomorrow morning on "What a Great Man Gave to His Daughter." "The Glorious Gospel" will be his evening topic.

Rev. C. C. Selecman of Trinity M. E. Church, South, will preach tomorrow morning on "The Commercial Value of Character," and Margaret McKee will give two whistling solos. A sacred concert will be given in the evening by the choir, under the direction of Eugene E. Davis. The services are held in Temple B'nai B'rith.

Rev. R. H. Fisher of the Third Presbyterian Church, will preach tomorrow, both morning and evening, in Central Presbyterian Church, in the absence of Dr. Prichard. His topics will be, "Suppose; a Challenge to the Church," and "St. Peter and the Keys."

In the Pico Heights Christian Church children's day will be observed tomorrow, with special programmes by the children, and Rev. S. M. Bernard will preach on the lives of David Livingstone and Robert Moffat.

The Southwest Presbyterian Church has been making rapid growth and a new building will soon be erected on the site which has been secured. Rev. W. D. Landis will preach tomorrow, both morning and evening.

"The Most Wonderful Test in the Bible" and "The Bible Everybody's Book and Heaven's Guide" will be the sermon topics tomorrow of Rev. R. W. Abberley of Magnolia-avenue Christian Church.

At the Second United Presbyterian Church Rev. H. W. Crabbe will take for his subject on Sunday morning "A Profitable Investment;" evening, "Following Good."

Mark Lev, superintendent of Friends of Israel Mission, has returned from Denver, and will preach at 3 o'clock tomorrow afternoon, telling of his trip.

"The Highlands of Spiritual Life" will be the sermon topic of Rev. F. W. Burnham of Wilshire boulevard Christian Church Sunday morning. In the evening he will speak on "A Faith Worth Contending for."

The Sunday morning subject of Dr. Herbert J. Weaver, pastor of the First English Lutheran Church, will be "Divine Enthusiasm;" evening, "Gideon's Band." Earl C. Houck will be the soloist at both services.

William Mullen, superintendent of the Yolk Fellows' Hall, will today take 200 boys to Venice for an outing. They are members of the Sunday-school conducted at the hall.

The intermediate Christian Endeavor societies of the city held a social last night in the First Christian Church, in imitation of a world's convention. There was music and speaking, and a good social time was enjoyed by a large company of young people.

YOUR BIBLE LESSON.

Helps Prepared for "The Times" by Dr. G. Campbell Morgan, the World-Famous Expositor.

THE GREAT REFUSAL.

LESSON: Mark x, 17-31.
GOLDEN TEXT: Luke xvi, 13.

"No servant can serve two masters: for either he will hate the one, and love the other; or else he will hold to one, and despise the other. Ye cannot serve God and Mammon."

(17) And as He was going forth into the way, there ran one to Him, and kneeled to Him, and asked him, Good Master, what shall I do that I may inherit eternal life?

(18) And Jesus said unto him, Why callest thou Me good? None is good save One, even God.

(19) Thou knowest the commandments, Do not kill, Do not commit adultery, Do not steal, Do not bear false witness, Do not defraud, Honor thy father and mother.

(20) And he said unto Him, Master, all these things have I observed from my youth.

(21) And Jesus looking upon him loved him, and said unto him, One thing thou lackest: go, sell whatsoever thou hast, and give to the poor, and thou shalt have treasure in heaven; and come, follow Me.

(22) But his countenance fell at the saying, and he went away sorrowful; for he was one that had great possessions.

(23) And Jesus looked round about, and saith unto His disciples, How hardly shall they that have riches enter into the kingdom of God!

(24) And the disciples were amazed at His words. But Jesus answered again, and saith unto them, Children, how hard is it for them that trust in riches to enter into the kingdom of God.

(25) It is easier for a camel to go through a needle's eye, than for a rich man to enter into the kingdom of God!

(26) And they were astonished exceedingly, saying unto Him, Then who can be saved?

(27) Jesus looking upon them saith, With men it is impossible, but not with God; for all things are possible with God.

(28) Peter began to say unto Him, Lo, we have left all, and have followed Thee.

(29) Jesus said, Verily I say unto you, There is no man that hath left house, or brethren, or sisters, or mother, or father, or children, or lands, for My sake, and for the gospel's sake,

(30) But he shall receive a hundredfold now in this time, houses, and brethren, and sisters, and mothers, and children, and lands, with persecutions; and in the world to come eternal life.

(31) But many that are first shall be last, and the last first.

THE NARRATIVE.

The narrative of the young ruler is one of those in the story of the ministry of our Lord which have most powerfully appealed to the generations. This is so because in it the elemental things of human life are so vividly revealed. The young man, as he stands before us, is an arresting figure. His answer to Christ concerning the law reveals him as one who had lived a clean life. He was, moreover, a man of some courage, for he belonged to the ruling classes, which were at this time definitely hostile to Christ, and yet he dared to speak to Him according to the conviction of his own heart, and to say that he was good.

His quest also was the true quest of life. He came inquiring the way into age-abiding life. His question was a revelation of unrest and dissatisfaction with all that he had. This is the more remarkable when we remember how much he had, for he was a man of wealth and of position in the life of his nation. These things, however, had not brought him heart's ease. So far as it went, his inquiry was the result of a correct interpretation of his own need.

Our Lord's final word to him revealed his lack. We may state that inclusively by saying that his life was not actually controlled by God. While recognizing in certain ways the Divine claim upon him, and responding thereto by obedience to those words of the Decalogue which conditioned his life as to ordinary human obligations, he was living a self-centered life. Christ's first question to him, "Why callest thou Me good? None is good save one," was a very remarkable one. There can be no escape from the conviction that that inquiry meant either that Christ was not good, or that He was God. I have no hesitation in saying that in view of all the facts of revelation, I hold that in these words He claimed Deity. When, therefore, He subsequently said to this man, "Follow Me," He called him to yield his life actually to the control of God.

Thus He created for him his opportunity. Looking at him He loved him, and there can be no doubt that in the look the love was manifest. In his case the supreme difficulty in the way of an entire surrender to the rule of God was that of his wealth. This, therefore, he was called upon to use in such a way as to make him a worker together with God. We remember our Lord's words considered in a previous lesson, "Make to yourselves friends by means of the mammon of unrighteousness; that, when it shall fail, they may receive you into the eternal tabernacles." This is exactly what Christ told this man to do. By using his wealth for the relief of the poor he would have treasure in heaven in this sense.

The final matter in the story is that which gives the title to our lesson, that of the great refusal. "He went away sorrowful, for he had great possessions." We have no right to do other than to leave the narrative there. The question arises as to whether that refusal was permanent. We do not know. There is a note of hope in the story, and it is found in the declaration that he was sorrowful. This surely was a godly sorrow. Apart from his recognition of the higher life which had opened out before him, and from some desire after it, there had been no sorrow. What happened afterward we cannot tell. This much at least is certain, that when he turned away he faced two pathways; the one was narrow and straight, but it led into the breadth and beauty of life; the other was broad and devious, but it narrowed to the destruction of life. Which did he ultimately take?

THE TEACHING.

The first impression left upon the mind by the whole story is that godless life is restless life. Notwithstanding the possession of wealth and all it can bring at best, notwithstanding the privileges of position, notwithstanding a temperament naturally refined, notwithstanding the fact that the years had left no vulgar scar, there came up out of this man's deepest life the cry, "What shall I do that I may inherit eternal life?" That passion for the largest, fullest life is present in all human experience, and it is a consuming fire, blasting and destroying, or an energizing fire purifying and fulfilling, according to whether the claims it makes are disregarded or obeyed.

The lesson further teaches us that life in its very nature is necessarily under some form of control. Godless life is self-governed life. Every man is either living under the Divine authority, and co-operative with God, or under the authority of his own desires, and so antagonistic to God.

Christ's mission and method are wonderfully revealed in the story. As men come to Him, out of His perfect understanding of their individual needs He reveals to them the exact nature of their malady, gives them clear directions as to how they should act, and if they yield to Him works within them the wonder of a perfect spiritual cure.

THE GOLDEN TEXT.

The value of the Golden Text in relation to this lesson is first that it states the principle which the lesson illustrates. While it is true that human life can only be lived under control, there can be no dual control. The mastership of two in the life of man is impossible. Moreover it perfectly fits the story in its final application of this principle in the words, "Ye cannot serve God and mammon." To serve God is to use mammon so as to make the friends that receive into the eternal tabernacles. To serve mammon is to turn away from God, and so at last to pass to the unutterable loneliness of being without God and without friends.

CHRISTIAN ENDEAVOR.

By William T. Ellis.

CALLED UP AND CALLED DOWN.

Terse Comments on the Uniform Prayer Meeting Topic of the Young People's Societies—Christian Endeavor, etc.—for June 21, "Chief Seats and How to Reach Them."—Luke XIV:7-11.

Some men are called up to higher posts because of conspicuous success in lower; that is honor. Some are called down from positions to which they pretended, because of unworthiness; that is failure. So it is better to be great in a small place than small in a great place.

The social satire of Jesus upon which this topic is based is true to life. It hits off the "bounder" and the socially ambitious and all pretenders. For, ultimately, everybody is appraised at his true worth. And the world delights to puncture the bubbles of false pretense. What says the wise man: "A man's pride shall bring him low." Again it is written, "Pride goeth before destruction." To seek the chief seats at the feast is really to invite humiliation. And even if found and kept, the chief seat brings only emptiness of honor and vanity of desire.

It is better to have one's merit discovered than to be its trumpeter.

The self-satisfied are easily pleased.

Of all the characterizations of Jesus in the New Testament none is more revealing or suggestive than the words: "Christ Jesus, who, existing in the form of God, counted not the being on an equality with God a thing to be grasped; but emptied himself, taking the form of a servant, being made in the likeness of men; and being found in fashion as a man, he humbled himself, becoming obedient even unto death, yea the death of the cross." The old version reads that "he made himself of no reputation." The exhibition of the suffering, which Christ was only to obey and serve.

Anybody may rail at ambition, when in sober, dispassionate soberness we consider the subject we find that this frailty intrudes itself into the most sacred occasions and places. The high tragedy of the closing days of our Lord with His closest friends, the men who knew him best, appeals a deeper appeal than all others. Up at Caesarea Philippi, at the height of Christ's popularity in Galilee, when it had begun to wane, Jesus took his disciples mates apart and, with a heart yearning for sympathy, began to unveal to them his deepest secrets, the story of what awaited him at Jerusalem. This hour is crowned by "The Passion of the Next." Yet these best friends enter into the sympathy with him? Even Elijah had been sent from heaven to talk with Jesus concerning the cross; what of his closest disciples?

They came clamoring for the best seats in His kingdom! That ambition blinded them to the most sacred office. So it was at the Last Supper. The tragedy of that hour is commemorated in the sacrament that is celebrated throughout the world. But here again the disciples squabbled over who should occupy the place of honor. What a picture of the tender heart of Jesus as He, and yet so far from understanding His spirit. The record is for every Christian to make examination as to whether he is putting himself is not greater than he is for his Lord.

God resisteth the proud, but giveth grace to the humble.

Three times in the New Testament the word "ambition" is used, and when it appears, and then only in the King James version. All of the three instances in the writings of the Apostle Paul, and the three indicate worthy ambitions for every Christian. (Romans xv:20-21,) reveals the apostle's burning desire to have a part in the extension of the gospel. "Being ambitious so to preach the gospel, not where Christ was already named, that I might not build upon another man's foundation; but as it is written,

"They shall see to whom no tidings of Him came,
And they who have not heard shall understand."

The second is found in the fifth verse of the fifth chapter of the Second Letter to the Corinthians: "Wherefore, also, we are ambitious, whether present or absent, to be well pleasing unto Him." That is to be a standard for all of life's activities. Christ. The third one is found by Paul is in the eleventh verse of the fourth chapter of First Thessalonians: "But we exhort you, brethren . . . that ye . . . to be quiet, and to do your own business, and to work with your hands." An anti-climax? Not a bit of it. The mind of serenity, the faithful daily duty, are, after all, the highest fruits on earth of the Christian gospel. It is noteworthy that in none of these New Testament passages at all coincide with the ambitions for which the world is famous. Ambitions satisfy; they do not satisfy. The apples of Sodom are fairer in reality than in prospect.

Classified Liners.

WANTED— Help, Male.

NOTE.—Applicants for positions are advised not to send original recommendations in answer to advs. Send duplicates only.

Space is not given under this heading to advertisements soliciting business patronage.

WANTED—EXPERT LOT SALESMEN, ORGANIZERS AND SUPERINTENDENTS TO REPRESENT ONE OF THE LARGEST RELIABLE FIRMS IN THE WEST.

Need close-in subdivision on the market, yellow car line, to fare; paved and packed streets, cement sidewalks, curbs, lived and dry. Indorsed by many of the banks and leading business men of the city. We will make the most attractive proposition in the city to the right man. We prefer man on or palate of making outside trades. Positively no guarantee or drawing account. This is a good opportunity for a limited number of men to make a permanent connection with a firm that will co-operate with you in every way and lend every assistance possible. Call 250-257 H. W. HELLMAN BLDG., 4th and Spring sts.

WANTED—YOUR WORK PAYS EXPENSES WHILE learning trade of automobile, electricity, plumbing, bricklaying. Actual garage work and contract jobs. The leader gives leads, the shops pay cash. These trades pay $5 daily and work easily obtained. Catalogue free. UNITED TRADE SCHOOL CONTRACTING CO., 324 Allen st., two blocks east and one block north of postoffice. See adv. in "Learn Trades" column.

WANTED—ACCOUNTANT AND STENOGRAPHER, $90; accountant, north, $100; machine shop clerk, $65; railroad rate clerk; young typist, $10; bank foreman, $60; young book-keeper, $50-$60; manufacturing superintendent shipping and stock, $100; grocery delivery man, $10; shoe and furnishing store clerk, country, $60. MERCANTILE REFERENCE ASSN., Marsh-Strong Bldg.

WANTED — CLEAN-CUT SALESMAN TO HANDLE SALES FORCE OF NEWLY INCORPORATED CALIFORNIA COMPANY WITH ASSURED FUTURE. THIS CORPORATION HAS EUROPEAN CONNECTIONS OF EXCEPTIONAL VALUE AND WILL OPEN OFFICES THROUGHOUT THE UNITED STATES AND CANADA. APPLY BETWEEN 10 A.M. AND 2 P.M. TODAY, 711 GARLAND BLDG.

WANTED—HUMMEL BROS. & CO., Employment Agents. Largest and Best Equipped Office on the Coast. Main 8454—Home 10708. Private Exchange connecting all departments. 116-118 EAST SECOND STREET. 23 Years' Reliable Service.

WANTED—JOB PRINTING SOLICITOR; STEADY POSITION. ADDRESS L, BOX 219, TIMES OFFICE.

WANTED—EXPERIENCED GROCERY SOLICITOR. Address, local reference required; salary $60. Experienced middle-aged couple to take charge of country store, north, salary, $45 to $50, room and board; summer in town. Apply EDUCATIONAL EXPERT CO., 801 Fay Bldg.

WANTED—SALESMAN BY A NEW YORK CONCERN for Los Angeles and vicinity; one factory line of staple groceries; position permanent; references necessary; salary and retainer. Only experienced salesmen need call, Saturday, on J. W. FRANKLIN, Hotel Alexandria.

WANTED—CAPABLE WORKING FOREMAN BETween the ages of 30 and 45 years. Must know the apple business from A to Z. Only those seeking a permanent position need apply, and in person. A. W. McCREADY, 127 N. Pinedale, Cal. Redlands Exchange: 9100.

WANTED—MEN AND BOYS TO LEARN A GOOD-paying trade, automobile driving, repairing, electricity, machinist, surveying; we teach what others leave out; big demand for our graduates; write for ads. under "Learn Trade" and "Instruction Course." NATIONAL SCHOOL, 2110 W. Seventh.

WANTED—WE ARE IN NEED OF ALL KINDS OF skilled and unskilled laborers, machinists, concreters, engineers, Mackenzie, boiler makers, carpenters, cement finishers, movers, reach hands, teamsters, and all kinds of laborers. Call FREE MUNICIPAL EMPLOYMENT BUREAU.

WANTED—LIVE MAN TO SHOW PROSPECTS; PREvious experience unnecessary; can make $100 to $200 per month. Good chance for a steady man to become permanently identified with a large company. Call at once. 200-207 H. W. HELLMAN BLDG., corner Spring and Fourth.

WANTED—YOUNG TYPIST, LOCAL EXPERIENCE, $9-$10, advancement; STENOGRAPHER, $75; medical experience, $75; BOOK-KEEPER AND CREDITMAN, desert, $100; STENOGRAPHER AND CLERK, desert, $90; CASHIER, $85. PACIFIC AUDIT & SYSTEM CO., 606 Fay Bldg., Third and Hill sts.

WANTED—LIVE AGENTS IN LOS ANGELES, SAN-ta Ana, San Diego, Pasadena, Ocean Park and Pomona, to make $10 day selling best electric iron ever invented; thousands of uses; sample and sell for $13. Why not more?! AGENTS' SUPPLY CO., 228 Douglas Bldg.

WANTED—FLOORMAN ABOUT 35 TO ACT AS HILL hand; must be man of long record with the highest reference; must be well dressed and have good approach. MERCANTILE REFERENCE ASSN., Marsh-Strong Bldg.

WANTED—EMPLOYERS TO KNOW THAT THE National Association of Stationary Engineers has furnished competent engineers free of cost to either party. Write or phone H. C. PARKER, Secretary, office room Angeles Hospital. Both 920, 236315.

WANTED—LICENSED PHYSICIAN. Competent sober man to attend office practice few hours day. Call afternoon, Room 29. 221 W. FIFTH.

WANTED—TWO TYPISTS TO ACT AS BILL clerks; one pays $65; one $10. Apply early today. MERCANTILE REFERENCE ASSN., Marsh-Strong Bldg.

WANTED—A-1 CANDY MAKER AS WORKING foreman in factory with a high-class retail trade. Must be able to handle help. References required. Address L, box 202, TIMES OFFICE.

WANTED—STENOGRAPHER AND CLERK FOR court, small amount of shorthand; and some book-keeping, experience in this office. $75 to $85, room. PACIFIC AUDIT & SYSTEM CO., 606 Fay Bldg., Third and Hill.

WANTED—HELP IN SECURING POSITION. IF YOU are intending to resign or will pay you cash for your position, if I can fill it, steady work, paying $65 or more. Address L, box 16, TIMES OFFICE.

WANTED—BOOK-KEEPER FOR LARGE RESTAUrant company; salary $50-$60 and meals. Young man wanted. Apply MERCANTILE REFERENCE ASSN., Marsh-Strong Bldg.

WANTED—AN EXPERIENCED MAN COOK FOR Long beach to serve one meal a day. Good wages to right party. Phone 1305, or write HOLLAND INN, 227 First ave., Long Beach.

WANTED—STUDENT TO SLEEP IN APARTMENT; home in exchange for room while attending L. A. BUSINESS COLLEGE. See Manager, 227 W. Eighth.

WANTED—TWO ASSISTANT CYANIDE MEN. $24 WEEKLY INSURANCE BLDG., between 9 and 12 a.m.

WANTED—COLLECTOR WITH MOTORCYCLE; collection agency experience. PACIFIC SERVICE CO., 581 Mason Bldg.

WANTED—NEAT-APPEARING MAN NOT AFRAID of work; good pay to a hustler. Call at once between 9 and 10. 627 S. BROADWAY, rm. 414.

WANTED—AUTOMOBILE PAINTER. FOREMAN, must be first class striper and finisher. Call from 8 a.m. to 6 p.m. at 1868 W. WASHINGTON.

WANTED—EXPERIENCED FURNITURE MAN AS helper on wagon. Must know city. Call 8 a.m. OVERELL'S, 7th and Main sts.

WANTED—3 PRUNERS FOR ORANGE ORCHARD. Long job, $2.26 day. Laundryman, country, $15 week. MURRAY & READY, 110 E. 2nd st.

WANTED—GOOD RELIABLE YOUNG MAN FOR small dairy; must be good milker. 802 NORTH AVENUE 66.

WANTED—3 OR 4 SPECIALTY SALESMEN TO call on corporations. Apply between 8 and 12. O. E. FURMAN, 725 W. Third st.

WANTED—DOCTOR, LICENSED, GOOD POSITION for right man. Address J, box 212, TIMES OFFICE.

WANTED—ADVERTISING SOLICITOR, COMMISSION paid on total amount of contract, give telephone. Address L, box 60, TIMES OFFICE.

WANTED—DELIVERY BOY, APPLY BEFORE 9 a.m. See MR. WILLIAMSON, 352 S. Broadway.

WANTED — FIRST-CLASS PANTS OPERATORS, light shop. Big 4 PANTS CO., 421 S. Spring st.

WANTED—MECHANICAL DRAFTSMAN, CITY, $18 week, steady. MR. BERNARD, 606 S. Spring st.

WANTED— Help, Male and Female. (Investment Required.)

WANTED—USE YOUR SPARE TIME TO BUILD UP a small cash business of your own; we help you start for a share in profits; 27 opportunities; particulars free. MUTUAL OPPORTUNITIES EXCHANGE, Buffalo, N. Y.

WANTED—MEN, ONLY A SHORT TIME LEFT TO sign for our summer work in Alaskan gold fields. $25 L. A. INVESTMENT BLDG. Evenings by 527 painters at HOTEL HAYWARD. Phone 6746. Chamber of Commerce Bldg.

WANTED—GOOD STEADY MAN WHO CAN FURnish $240 to work on and help manage fine paying business; can make $40 weekly; no experience necessary; clean, light work. Call room 610 FAY BLDG., Third and Hill sts.

WANTED—A HOUSEKEEPER, ONE WHO WISHES to purchase half interest; a good chance for the right party. 1113 TROLLEWAY, Venice. Westmore Apts.

WANTED—PARTY WITH ABILITY AND SMALL amount of money to manage safe, profitable business. Apply afternoon at 502 E. THIRD ST.

WANTED—MAN FOR QUICK SELLER. $750 REquired. See FAY, 500 S. Flower st., Room 35, between 9 and 11.

WANTED—MEN WITH PATENTABLE IDEA, write RANDOLPH & CO., Patent Solicitors, Washington, D. C.

WANTED— Help, Female.

Space is not given under this heading to advertisements soliciting business patronage.

WANTED—FIRST-CLASS RAPID STENOGRAPHER for wholesale house, $75; stenographer and dictaphone operator, $50. PACIFIC AUDIT & SYSTEM CO., 606 Fay Bldg., Third and Hill.

WANTED—WOMEN TO PIT APRICOTS; 3 TOgether preferred. Apply this morning. 653 VAN NUYS BLDG.

WANTED—GOOD PLAIN COOK FOR GENERAL housework, family of three adults. No laundry. Address Y, box 456, TIMES BRANCH OFFICE.

WANTED—WOMAN TO CARE FOR CHILDREN three afternoons and evenings a week. No housework. Phone WEST 3597.

WANTED—WOMEN FOR APRICOT PITTING. Apply for particulars to BRUCE McGREGOR, Fillmore, Cal., R.F.D.

WANTED— Help, Female.

NOTE.—Applicants for positions are advised not to send original recommendations in answer to advs. Send duplicates only.

Space is not given under this heading to advertisements soliciting business patronage.

WANTED—COOK, GERMAN PREFERRED, SANTA Barbara, $40; employer here today; general housework, 3 in family, Orange, $30; another, Inyo county, $35 and fare; many others in city, $25 and $35; male dish washer, institution, $25, room and board; housemaid, hospital, $25 room and board. HENDERSON EMPLOYMENT AGENCY, 313 West 3rd st.

WANTED—PROGRESSIVE HOUSEHOLD CLUB, 909 W. Ninth. 51 rooms. Broadway 5041. Cooking and downstairs, $40; general, two in family, $40; general, three in family, $35; general, three in family, $25; general, three in family, $30; general, two in family, no laundry, $20; upstairs work, $25; general, three in family, $30.

WANTED—STENOGRAPHERS, BOOK-KEEPERS, auditors, salesmen, capt. store clerks, toolist grind, $ and upwards; call this week or write. Call FREE MUNICIPAL EMPLOYMENT BUREAU, 121 Merchants' Trust Bldg.

WANTED—LADY OF PLEASING PERSONALITY to manage a first-class westside close-in apartment-house. Give age, qualifications, experience, phone number. Address Y, box 322, TIMES BRANCH OFFICE.

WANTED—EXPERIENCED TYPIST TO "FILL-IN" position; good pay and steady work; must be competent. Investing Exchange and a few typing machines. AMERICAN LETTER CO., 460 I. W. Hellman Bldg.

WANTED—ARM WAITRESS FOR CAFE, $5 PER day, all fields; cook for sanatorium, $40. TOURIST EMPLOYMENT AGENCY, 145 S. Spring st., room 210.

WANTED—YOUNG LADY, STENOGRAPHER AND office assistant. State phone number, age and salary expected in own handwriting. Address Y, box 5044, TIMES BRANCH OFFICE.

WANTED—200 WOMEN AND GIRLS FOR APRIcots, peaches and grapes; pay at rate of 75 cents per hour and EXTRA PAY FOR OVERTIME. Apply at room 713 TRUST AND SAVINGS BLDG. 10 o'clock Saturday morning.

WANTED—LADIES, BEAUTY CULTURE PAYS $30. Learn this FLORENTINE HAIRDRESSING COURSE, "World's Largest," 227 Mercantile place. See "To Learn Trades."

WANTED—YOUNG LADY STENOGRAPHER, RAPID, accurate, lumber experience preferred. Salary $75. CALIFORNIA TEACHERS' BUREAU, 444 I. W. Hellman Bldg.

WANTED—COMPETENT LADY TO TAKE MANagement beauty parlor. Must have experience and personality. Address VH, box 275, TIMES OFFICE.

WANTED—COMPETENT LAW STENOGRAPHER not over 30. $40 month, advancement. 421 BYRNE BLDG.

WANTED—GIRL FOR GENERAL HOUSEWORK; small family. Call this morning. The Bellefonte Hotel, 257 W. Fifth st.

WANTED—NEAT COMPETENT GIRL FOR GENERal housework, German preferred, good wages. Call forenoon. 21609. WILSHIRE 2403.

WANTED—WILL GIVE LADY AN APARTMENT IN exchange for few hours' work in hotel each morning. PHONE 10281.

WANTED—EXPERIENCED WAITRESS APPLY early. AUTO CAFE, 803 W. Pico.

WANTED— Help, Male and Female.

Space is not given under this heading to advertisements soliciting business patronage.

WANTED—50 APRICOT CUTTERS AT ORCHARD-dale Ranch, 2 miles north of Van Nuys on line of P. E. Railway. Tents furnished to families; work will begin next Monday.

WANTED— Help, Male and Female. (To Learn Trades.)

WANTED—LEARN AUTO REPAIRING, DRIVING and machinist work; oldest reliable school; overhauling of all makes of cars; our graduates in demand; positions secured; place your boy for room and board after school hours. Electrical course in various lengths. Call or write for catalogue. NATIONAL SCHOOL OF ENGINEERING, 2110 W. Seventh.

WANTED—LEARN BEAUTY CULTURE, HAIR manufacturing. Students wanted. LEADER COLLEGE OF HAIRDRESSING, 229 Mercantile place. See "To Learn Trades."

WANTED—MEN AND BOYS TO LEARN TRADE OF automobiles, electricity, plumbing, bricklaying, without expense. UNITED TRADE SCHOOL CONTRACTING COMPANY, 324 Allen st.

WANTED—LADIES: BEAUTY CULTURE PAYS $30. FLORENTINE HAIRDRESSING COLLEGE, "World's Largest," 227 Mercantile place. See "To Learn Trades."

WANTED— Help, Male and Female. (Instruction Courses.)

WANTED—RAGTIME PIANO PLAYING TAUGHT IN 20 lessons; write for free book. CHARTENSEN SCHOOL OF DALLA MUSIC, 10 Walker Bldg., Main 2126. 70783.

WANTED—WOMEN FOR GOVERNMENT CLERKships, $70 month, Los Angeles examinations soon. Sample questions free. FRANKLIN INSTITUTE, Dept. 75, Rochester, N. Y.

WANTED—IMMEDIATELY 25 LADIES TO PREpare for next government examinations, $75 to $80 monthly. Call today 600 SAN FERNANDO BLDG.

WANTED—MEN TO BECOME FINGER PRINT EXperts and earn large salaries. 627 CHAMBER OF COMMERCE.

WANTED—SALESMEN— Agents and Solicitors.

WANTED—TRAVELING SALESMEN, EXPERIENCED in automobile accessories to handle our product, side line or side line to drive. Salary to sell. Good commissions. Write J. A. SCOTT CO., 1918 12th st., Oakland, Cal.

WANTED— Situations, Male.

Space is not given under this heading to advertisements soliciting business patronage.

WANTED—MIDDLE AGED GENTLEMAN WISHES position as salesman in grocery or delicatessen store; is a hustler, worker; capable of handling any kind of trade and many years' experience if necessary. Address L, box 94, TIMES OFFICE.

WANTED—POSITION BY A1 CIGAR AND GROCERY salesman, with reliable firm; hustler can give best of references. Address L, box 112, TIMES OFFICE.

WANTED—POSITION, EITHER WITH PRIVATE family or on farm by japanese gardener of wide experience; best of references. Address M. YUWAMOTO, 307 E. First st.

WANTED—AN EXPERIENCED JAPANESE WAITor wishes a position in a good family, willing to go anywhere; good wages expected. HENRY TSUDA, 114 N. San Pedro. Phone F1601.

WANTED—CHAUFFEUR DESIRES POSITION DRIVing truck or car. Best of references. Will go anywhere. Address Y, box 448, TIMES BRANCH OFFICE.

WANTED—CASHIER-ACCOUNTANT, MARRIED, 10 years' experience, best local references, bond; wants permanent position. Address L, box 95, TIMES OFFICE.

WANTED—COMPETENT CHAUFFEUR, JAPANESE, good mechanic, wants position with private family. Best references. TOW, Tel. F3718; Main 1947.

WANTED—SITUATION BY EXPERIENCED TALKing machine salesman, Victor and Columbia; best of local references. Address L, box 74, TIMES OFFICE.

WANTED—A YOUNG JAPANESE BOY WANTS POSition as waiter on table and general house work in family, wages $25 and up per month. WEST 946; HOME 12004. Frank, 2425 W. Pico st.

WANTED—A JAPANESE WHO HAS EXPERIENCE of 6 years wants position as gardener. S. ICHI, Phone Home 57878. 6267 Yucca st., Hollywood, Cal.

WANTED — POSITION BY CHAUFFEUR, FIRSTclass reliable man, 4 years' experience; local references. Address Y, box 493, TIMES BRANCH OFFICE.

WANTED—PRINTER WANTS POSITION ON COUNtry weekly. Fast on straight composition. Can also set ads. Wages very reasonable. Address PRINTER, 534 Wall st., Los Angeles, Cal.

WANTED — JAP CHAUFFEUR WANTS POSITION with private family, 5 years' experience and have good references. Address Y. SAENO, 233 E. 4th st., Los Angeles.

WANTED—CAPABLE JAPANESE WANTS SITUAtion, chauffeur, gardener; will work half day, if desired; experienced, good housekeeper. J. MATSU, 1727 ½ S. Grand ave. F4894.

WANTED—CHAUFFEUR, WANTS POSITION, 5 years' experience, good mechanic, best of city reference. Home 10467. BROADWAY 6750. Room 1, 1125 S. Flower.

WANTED—CHAUFFEUR, NEAT APPEARING, INdustrious and courteous; mechanic and chauffeur desires permanent position; references. F5192 or 21410.

WANTED—CHAUFFEUR, GERMAN, MIDDLE-AGE, and single; would like steady position, make own repairs; will go anywhere. Address K, box 32, TIMES OFFICE.

WANTED—SITUATION BY A JAPANESE AS COOK and general housework in private family, willing to go to country or suburban town. Address F. G. box 1093.

WANTED—MECHANICAL OR ELECTRICAL DEsigning, by man of 12 years' successful experience. Good city references. S. W. SCOTT, 347 N. Eastlake ave. Phone East 1791.

WANTED—POSITION BY YOUNG JAPANESE BOY at small family, first-class cook; very neat and clean, good references, city or country, beach. 731½ E. 23RD. 2293A E. FIFTH ST., Room 12.

WANTED—POSITION AS WATCHMAN, (DAY OR night,) ex-regular soldier, mechanic; best references given and required. State salary. Address L, box 250, TIMES OFFICE.

WANTED—AMERICAN WANTS POSITION AS FOREman, assistant or timekeeper on concrete or cut-side work. Speaks Spanish, used to handling Mexican labor. Address L, box 286, TIMES OFFICE.

WANTED—SITUATION BY FIRST-CLASS COLORED chauffeur, do any repairs, in or out the city. SIDNEY STEWARD, 735 E. Third st. Broadway 2456.

WANTED—BY JAPANESE CHAUFFEUR, POSITION thoroughly experienced, very careful driver and repairing, any high-grade car, reference. FRANK. Phone 20530.

WANTED—JAPANESE, EXPERIENCED COOK, wishes situation as private cook, wife will do laundry; three afternoons and evenings a week. No housework. Phone WEST 3597.

WANTED—AM MARRIED AND NEED WORK badly. Will do anything. Reference. MR. HOWELL. F9097.

WANTED—MARRIED MAN WITH MECHANICAL experience with steam, gas and water plants; also with carpenter tools and concrete work; wants steady work; have own tools; best references; will locate within reasonable distance of Los Angeles; not afraid of work. F. O. BOX 506, RECONDIDO, Cal.

WANTED—EXPERIENCED LOCAL AND TRAVELing collector and adjuster of claims desires position with reliable concern; good character and address; commercial, mercantile references and bond furnished. Address Y, box 438, TIMES BRANCH OFFICE.

WANTED—POSITION AS CHAUFFEUR BY YOUNG married man. Root Hotel, Redondo; will be in Redondo Sunday, June 21 and Monday, June 22.

WANTED—BY EXPERT ACCOUNTANT AND AUDItor, few hours each day. Best references; books opened by day or contract. F. A. HARTLEY, 634 Grant Bldg. Realty Board. Phone 21703, Main 5768.

WANTED—BY JAPANESE, CHAUFFEUR, WANTS position in or out of city; private family; very careful driver or repairing of car; willing to help around the house. Call HENRY ORIYA, Home 20090.

WANTED—POSITION AS CHAUFFEUR, AMERIcan, married, 5 years' experience on best of cars. Will do own repairing. Well acquainted in and around city. Best of local references. Phone SOUTH 4712.

WANTED—JAPANESE CHAUFFEUR WANTS POSition in private family; best of references. HARRY KAMI, 1744 E. First st.

WANTED—SITUATION, PRIVATE WATCHMAN by middle-aged man; large corporation in the East as chief of police, salary no object. References from last employer. Address 4625 WESLEY AVE. Phone Vermont 1893.

WANTED—JAPANESE CHAUFFEUR WANTS POSition in private family, well acquainted city's streets, careful driver and can do own repairs, city reference. TAKA. Phone 20500. 1413½ E. Flower st.

WANTED—CHAUFFEUR AND SALESMAN, ANY line or car; make own repairs. All city and surrounding acquaintance; married, permanent; strictly industrial. First-class references. G. T., 614 S. 36th st.

WANTED—POSITION BY EXPERIENCED JAPANESE chauffeur in private family, an careful driver and own repairs; honest, good habit. Willing to do side work. If necessary have good reference. MANO, Tel. F5718; Main 1947.

WANTED—BY MARRIED MAN, WORK ON RANCH or small town, pumping engine work, can do blacksmith work, carpenter work, all around handy man. Address C. H. HAMMOND, 525 Ruth ave. Phone Sunset Broadway 193.

WANTED—STEADY MAN OF GOOD HABITS, position as assistant gardener, caretaker, chore man, utility worker, etc. GEO. BURT, 209 E. Second st.

WANTED—COLORED CHAUFFEUR WANTS POSition in or out city. 5 years' experience. WEST 2707.

WANTED—SITUATION BY KOREAN AS SCHOOL boy, few hours mornings and evenings. JASON CHUNG, 2515 S. Main st.

WANTED—BY YOUNG JAPANESE, WANTS POSition, driving car, experience drive automobile, EDDY, 223 Jackson st.

WANTED—HOUSECLEANING, YARD OR GARDEN work by experienced Swedish and German man. PHONE 12630. MAIN 1606.

WANTED—YOUNG MAN WISHES POSITION AS MEchanic's helper in auto repair shop. Has some experience and can drive; references. PHONE 74158.

WANTED—POSITION AS CHAUFFEUR BY YOUNG married man. Root Hotel, Redondo; will be in Redondo Sunday, June 21 and Monday, June 22.

WANTED—POSITION BY EXPERIENCED CHAUFfeur, local references. Address M. R. MORRIS, 1925 SECOND AVE.

WANTED—POSITION BY JAPANESE SCHOOL BOY as Christian family. Address L, box 19, TIMES OFFICE.

WANTED—A QUICK SHORT ORDER OR DINNER cook, wants position in city. Address P. STANTON, 649 Ruth ave., city.

WANTED — GENERAL BLACKSMITH, HORSESHOER and wood worker, would like a job. M. CURRY, 946 Wall st.

WANTED—JAPANESE, GOOD EXPERIENCED cook, with best city references, desires position. JAMES, Phone 610630.

WANTED—POSITION BY MANY YEAR EXPERIenced Japanese gardener, plumbing, top, if desired. TAKE, 206 E. Eighth st.

WANTED—FRENCHMAN WANTS POSITION AS ranch hand, irrigator, general work, local references. Address L, box 31, TIMES OFFICE.

WANTED—MAN WISHES WORK AS JANITOR OR night watchman; good references. P. RUBEN, 3523 Sabino st.

WANTED—MASSEUR, GERMAN, EXPERIENCED, 20; will go traveling if desired. LESNER, 436 Lincoln ave., Pasadena.

WANTED—JANITOR WANTS FEW HOURS' WORK each morning or evenings. BROADWAY 2824.

WANTED—YOUNG JAPANESE WANTS POSITION as schoolboy. TABO, P.O. box 1220, city.

EMPLOYMENT— Agencies.

WANTED — JAPANESE CENTRAL EMPLOYMENT AGENCY. All kinds of Japanese help promptly furnished. Stage and window cleaning department. Phone Broadway 810, 24427. 1214½ S. THIRD ST.

WANTED—THE PACIFIC JAPANESE AAA EMPLOYMENT AGENCY, 445 S. Olive st., Los Angeles. F1078. Main 1714.

WANTED— Situations, Female.

Space is not given under this heading to advertisements soliciting business patronage.

WANTED—NURSE WISHES ENGAGEMENT WITH invalid woman or man. Do not object to some house duties. Good training and best references given. SOUTH 1233. Address L, box 167, TIMES OFFICE.

WANTED — SITUATIONS, TWO EXPERIENCED chambermaids, want work in good hotel. Will take place through employment office. Not afraid of work. Address L, box 150, TIMES OFFICE.

WANTED—TRAINED NURSE WANTS 2 OR 3 patients to care for in her private home at Long Beach. Best of references. 24260. Address L, box 159, TIMES OFFICE.

WANTED—PLACE FOR YOUNG GIRL IN COUNTRY to be assisted to elderly couple for room and board. Phone MAIN 6003 after 1 p.m., room 312.

WANTED—YOUNG GIRL WANTS POSITION TAKING care of baby and helping with housework, capable of taking full charge of baby. 134 S. AVE 18, city.

WANTED—POSITION BY PRACTICAL NURSE AND housekeeper; would leave city, $12.50 to $15 a week. Address and give number. Address L, box 277, TIMES OFFICE.

WANTED—16 YEARS OLD, JAPANESE GIRL wants place to help cooking and housework in small family in this vicinity. Phone 72652. 2015 SAN MARINO ST., City.

WANTED—POSITION AS HOUSEKEEPER OR LIGHT housework, in small family, good plain cook. German; can speak English. Address Y, box 474, TIMES BRANCH OFFICE.

WANTED—SEVERAL STENOGRAPHERS, BEGINners and experienced, want positions. For quick service call MACKAY BUSINESS COLLEGE, Main 4782. F3161.

WANTED—JAPANESE GIRL WANTS A POSITION for private family as cook and general housework, no children preferred. SHIMA, Phones F5718, Main 1947.

WANTED—POSITION AS HOUSEKEEPER BY REfined lady in a home where there are no small children. Best of references. No objections to suburbs. Address L, box 272, TIMES OFFICE.

WANTED—EXCELLENT HOUSEKEEPER, COOK and nurse, or can manage servants; middle-age, southern, educated, refined. Best of references. WILSHIRE 2388 mornings.

WANTED—A JAPANESE WOMAN WANTS POSItion as cook or general housework. Address 2018 SAN MARINO ST. Tel. Home 72605.

WANTED—WASHING, IRONING, CLEANING BY competent, white, woman. Phone mornings, A2630. MAIN 1095.

WANTED—RELIABLE AND CAPABLE LADY wishes position as working housekeeper. M. MACLEAN, 1396 Allison ave.

WANTED—COLORED GIRL WISHES GENERAL housework. No washing. Sundays after 10. VERMONT 857.

WANTED—COMPETENT GERMAN GIRL WISHES position for general housework; wages $30 to $35. Phone WEST 720; 71853.

WANTED—POSITION BY A STENOGRAPHER FOR one-half of each day only. Address L, box 62, TIMES OFFICE.

WANTED—YOUNG WOMAN, RESPECTABLE, WITH baby 7 months old, wants position as housekeeper. Call A5469.

WANTED—A RELIABLE YOUNG COLORED WOMan wants to care of child and assist with light housework. Phone 71185; WEST 5627.

WANTED—BY NEAT COLORED GIRL, MAID OR cook for out of city; with small family. Phone Edney, 7502 KATIE DILLON.

WANTED—BY JAPANESE GIRL, SITUATION AS second girl. F3252.

WANTED—GRADUATE NURSE WISHES CARE OF invalid; terms reasonable, willing to travel. 81872.

WANTED—BY JAPANESE GIRLS, POSITION AS cook and second girl F5252.

WANTED—EXPERIENCED FINISH GIRL, WANTS general housework, wages $25. PHONE 41171.

WANTED—YOUNG LADY WOULD LIKE POSITION as child's nurse. PHONE SOUTH 181.

WANTED—BY JAPANESE GIRL, SITUATION AS cook, competent. F5252.

WANTED—STENOGRAPHER WISHES POSITION, moderate salary. Call BROADWAY 8028.

WANTED—AN EXPERIENCED SEAMSTRESS WILL sew in homes for $1.25 per day. MAIN 8635.

WANTED— Situations, Male and Female.

Space is not given under this heading to advertisements soliciting business patronage.

WANTED—POSITION CHAUFFEUR, MECHANIC; wife first-class cook; young English and German couple. References. Address Y, box 507, TIMES BRANCH OFFICE.

WANTED—JAPANESE COUPLE WANT POSITIONS in family or out of city, man first-class cook, wife wait on table; also will do housework. Best of references. 1418½ S. FLOWER ST. Phone 20200.

WANTED— Situations, Male and Female.

Space is not given under this heading to advertisements soliciting business patronage.

WANTED—JAPANESE COUPLE DESIRING A POSition as cook or general work. Telephone Home F5847, GEORGE K. N., 124 N. San Pedro st. L. A., Cal.

WANTED—POSITION, MAN AND WIFE, FIRST-class, Swedish and German. PHONE A2602. MAIN 1060.

WANTED—YOUNG COLORED COUPLE AS CHAUFfeur and housegirl. Address L, box 13, TIMES OFFICE.

WANTED— Work by the Day.

WANTED—FIRST-CLASS COLORED LAUNDRESS wants work by the day. Call HOME PHONE 20857.

WANTED—A FIRST-CLASS LAUNDRESS WANTS work. Phone BROADWAY 6004, ask for Alberta.

WANTED—WASHING AND IRONING BY THE DAY. Phone BROADWAY 2727.

WANTED—BY GERMAN WOMAN, HOUSEWORK BY day or half day. 630 GRAND AVE.

WANTED — EXPERIENCED AMERICAN WOMAN wants day work. PHONE 61154.

WANTED—DAY WORK, YOUNG COMPETENT WOMan. Tel. F5706

WANTED— Carpentering, Paper-Hanging, Tinting, etc.

WANTED—PAINTING, TINTING, PAPER HANGing, work first-class. Prices reasonable. GOODWIN, 420 W. Eighth. Main 960. F3805.

WANTED—HOLLYWOOD TINTERS. TINTING $2 per room. All work guaranteed. Phone Home 50157. HOLLYWOOD 721.

WANTED—WALL PAPER, 1c PER ROLL; CALsomining, 10c; painting, tinting, paper, plastering. Call us for samples. FIRST, 3260. A1476.

WANTED — FIRST-CLASS CARPENTER WANTS work by day or contract. SOUTH 7045.

WANTED—WALL PAPER FURNISHED AND HUNG, $2.50 per room. Tinting. HOME phone 25606.

WANTED— Partners.

WANTED—LIVE MAN WITH $2000 TO TAKE half interest in a money-making established firm, main object is to freighten boats; will increase from two to four hundred monthly. Address L, box 280, TIMES OFFICE.

WANTED—PARTNER IN LIVE MONEY MAKING business, can use auto or any good securities. Address Y, box 454, TIMES BRANCH OFFICE.

WANTED— To Rent.

WANTED—TO LEASE FOR ONE YEAR, A WELL furnished House, located in West Adams or Wilshire district. Must have at least 8 bedrooms and three baths, garage and heating plant. Address Y, box 457, TIMES BRANCH OFFICE.

WANTED—TO RENT OR LEASE—FURNISHED house in Wilshire district. Want at least six bedrooms. Give full particulars. Answer, Address L, box 122, TIMES OFFICE.

WANTED—6 OR 7-ROOM MODERN BUNGALOW with garage, west of Western ave. between Pico and Adams; east front preferred. Phone CALLAHAN, 29497.

WANTED—NEW MODERN 6-ROOM BUNGALOW, sleeping porch; east front, north of Pico, west of Figueroa. Address 1945 MAGNOLIA AVE. Phone FAIR.

WANTED—MODERN UNFURNISHED 5 OR 6-ROOM house or bungalow, $30, front and back yard; four adults, permanent; 20 minutes from postoffice. Phone Main 1142. A2951.

WANTED—APARTMENT, COTTAGE OR FLAT BY refined couple, will care for same for rent; best of references. Address J, box 233, TIMES OFFICE.

WANTED— Rooms.

WANTED—2 ROOMS, WITH TWO BEDS, kitchenette and bath. Rent not to exceed $16. Northwest portion preferred. TIMES.

WANTED—LARGE FRONT ROOM FOR DRESSMAKing parlor by a Japanese lady. Prefer street car line. West of Hill st. MRS. AONO, A3272.

WANTED— Rooms and Board.

WANTED—REFINED YOUNG MAN WANTS ROOM and breakfast in private family, where there are no other roomers. Particulars Address L, box 63, TIMES OFFICE.

WANTED— To Purchase, Real Estate.

WANTED—BUNGALOW; I HAVE A PARTY FROM the east who has $100 to make first payment on a new 5 or 6-room modern bungalow. Balance $25 per month; (no interest.) Property must be in Los Angeles or immediate vicinity, and at a bargain price. I know the value of property. State in first letter the exact location; price; full description; details and the per cent commission you will pay. Address L, box 68, TIMES OFFICE.

WANTED—TO BUY 2 OR 3 LOTS, SOUTHWEST; will trade in 160 acres at San Diego, or 40 acres at Escondido, and pay cash difference. CHAS WONDRIDE, Riverside, Cal.

WANTED—TO PURCHASE WALNUT GROVE, 5 TO 10 acres, in Santa Ana, or Fullerton district; owners only please reply. R. H. BRANSWELL, Balboa.

WANTED—TRACT UP TO 500 ACRES BETWEEN Wilmington and Los Angeles, harbor district preferred; cash or cheap business. Address J, box 95, TIMES OFFICE.

WANTED—CLEAR LOS ANGELES INCOME $250,000 and up from owners for clear high class truck garden land, well located. Address L, box 230, TIMES BRANCH OFFICE.

WANTED—YOUR PROPERTY FOR SALE OR EXchange. Can sell or exchange anything. J. A. CRAIG, 729 H. W. Hellman Bldg.

WANTED— To Purchase, Miscellaneous

WANTED — DIAMONDS, OLD GOLD, SILVER bought for cash. THE CRAFT SHOP, Room 820-821, O. T. Johnson Bldg., Fourth and Broadway.

WANTED—SAFES, VAULT DOORS, NEW, SECOND-hand sold, bought, exchanged, moved, sold on commission. Phone Broadway 6068, Main 2687. CITY SAFE CO., 217 Winston st.

WANTED—TO PURCHASE USED EVENING AND afternoon dresses, fashion coats, suits, etc. Phone 52670R. Wilshire 2087. MRS. SCHLANK, 1570 Sunset Blvd.

WANTED—TOP PRICES PAID FOR GENTLEMEN'S and ladies' used clothing, by ODHEN, Pacific Coast Tailoring Co. Tel. F7260 or Main 4004. 305 S. Spring, 111 E. 7th.

WANTED—MOTOR BOAT OR LAUNCH, MUST BE in good condition, three or more horse-power and priced right for cash. W. G. FRASER, Riverside, Cal.

WANTED — DIAMONDS, JEWELRY, OLD GOLD; highest prices paid. Private rooms. J. C. FERGUSON, 232-234 Laughlin Bldg. F5316.

WANTED—TO BUY OR SELL FOR CASH, OLD established jewelry, silverware, laces, antiques, also old gold. 614 W. SIXTH, near Grand.

WANTED—DIAMONDS, EMERALDS, PEARLS AND jewelry and silverware. Highest cash prices. HARRY REID, 708 Grant Bldg. Phone 11026.

WANTED — DIAMONDS, OLD GOLD, ANTIQUES, jewelry or cash. H. C. CROUCH & CO., 734 S. Hill st.

WANTED—TO BUY DIAMONDS, JEWELRY, GOLD, sterling silverware, automobiles; loan money on above goods. MARKWELL & CO., 302 Grant Bldg.

WANTED—DIAMONDS, OLD GOLD, HIGHEST cash price. SCHEPPS ART SHOP, 710 S. Hill.

WANTED—DIAMONDS AND PAY MORE. KUHL, 306-7 Stimson Bldg., 3rd and Spring.

WANTED — CASH PAID FOR FEATHER BEDS. 708 SAN PEDRO ST. Main 1166.

WANTED— Miscella

Religious.

BAPTISTS WILL INVADE COAST.

Great Northern Convehtion Here Next Year.

East Side Parish Makes Great Forward Stride.

New Congregational Church in Hollywood.

The Baptists are highly elated over news received by telegraph from Boston yesterday, informing them that the great Northern Convention, now in session in that city, will vote to come to Los Angeles in 1915. The convention consists of about 4000 accredited delegates, and many thousands of persons, who take advantage of the opportunity to visit the convention city, wherever it happens to be.

The sentiment of the delegates yesterday was practically unanimous for the selection of Los Angeles, but the matter will not come to a formal vote until next week, according to special dispatches.

Since the convention with its 2856 delegates from all parts of the country began its deliberations Monday there have been informal suggestions that Los Angeles would be a good place for the convention, but the matter came to a head yesterday when one delegate voted vigorous opposition to Los Angeles.

Without the matter being formally before the convention he said that owing to frequent statements by delegates that they were to vote for Los Angeles, he thought it worth while to make his position known. He said that while he thinks Los Angeles is a delightful city, nevertheless the cost of getting here would prevent a large number of delegates from attending.

At this many other delegates voiced vigorous dissent, asserting that the cost is not prohibitive and that the organization was one whose members could well afford it anyhow.

It was pointed out that the fair will be sure to attract a record-breaking attendance, if the natural advantage of Los Angeles should not be enough.

Dr. J. Whitcomb Brougher of Temple Baptist Church, this city, is present at the convention as a speaker and as chairman of the board of education, and undoubtedly his "boosting" propensity will have no little to do with securing the desired result.

ACTIVE RECTOR.
CHURCH OF EPIPHANY.

Attention is being attracted to the Episcopal Church of the Epiphany by the thorough organization effected during the five months of his rectorate of Rev. William Bedford-Jones. His activity, backed by the fact that he is a preacher of force and originality, is resulting in largely increased attendance at the services and his membership has taken on new enthusiasm.

He is a son of Archdeacon Bedford-Jones of Ontario, Canada, though he was born in Cork, Ireland, emigrating to Canada with his parents when quite young. For some years the rector was in business, prior to entering the DeLancey Divinity School and commencing his studies in Hobart College, of which institution he is an alumnus.

He has been in charge of parishes in New York, Ohio, Michigan and Illinois, coming here from Elgin, where among other civic movements, he developed the Board of United Charities. In Columbus, O., he served as chaplain of the cavalry attached to the National Guard.

The members of his present parish have rallied to his support with earnest unanimity, in his efforts to finance the indebtedness of the magnificent new church recently dedicated at Sichel and Altura streets, and its affairs are now in satisfactory condition, while he has become a popular leader of an optimistic congregation.

A vested choir of thirty voices has been organized, which renders the historic choral service of the Church of England each Sunday evening, under the leadership of Alfred Hand, organist and choirmaster.

NEW CONGREGATION.
HOLLYWOOD TO ORGANIZE.

A new Congregational Church is about to be organized at Hollywood, the first service to be held in the Hollywood Theater tomorrow morning at 11 o'clock. Rev. Ray F. Carter has been invited to become the pastor and will preach tomorrow morning. For two years Mr. Carter was director of religious education for the First Congregation of Oakland, and for the past year was acting-pastor of the same congregation. For three years he was in mission settlement work in connection with the Kent-street Reformed Church of Brooklyn, and during his studies at Union Theological Seminary, he was assistant pastor of the First Reformed Church of Brooklyn. During his senior year he occupied the same relation to the Kent-street Church. Immediately following his graduation in 1904 he was called to the pastorate of the First Congregational Church of Southington, Conn., where he remained five years. Later he took a pastorate at Wallace, Idaho, leaving there for Oakland. His wife and two children will shortly follow him to Hollywood.

"X-RAY" PETTY.
HE'S A PREACHER NOW.

Rev. A. Ray Petty will preach his first sermon in Temple Auditorium on Sunday morning. Dr. J. Whitcomb Brougher having failed to get back from his flying trip to Boston in time to take up his work today. Mr. Petty is director of work for men and boys in Temple Baptist Church and has made it a big feature. His subject tomorrow will be, "Christ's Measure of Love." In the evening Dr. Robert Freeman, pastor of the First Presbyterian Church of Pasadena, will be the preacher. Dr. Freeman is eloquent, learned and original, and his subject, "My Claim on Me," at least verifies the latter. Ralph R. Laughlin will be the soloist in the morning and Miss Alice Lohr in the evening. The big choir will sing anthems and the quartette special numbers at both services, with Ray Hastings at the organ.

RELIGIOUS BRIEFS.
CHURCHES AND PREACHERS.

The men's meeting at the Y.M.C.A. tomorrow afternoon at 3:20 o'clock will be addressed by Dr. J. Q. A. Henry, who has just returned from an extended eastern evangelistic tour. His subject will be, "The Spiritual and Eternal Aspects of the Liquor Problem." Dr. Henry will go to the northern part of the State within a few weeks for some active work, and has in contemplation a tour in South Africa.

A reception was tendered Dr. Robert Coyle last night at Westlake Presbyterian Church, Ninth and Grandview streets, at which he was greeted by a number of ministers of all denominations and a large company of members of the church and others. Dr. Coyle will preach tomorrow on "The Making of Man," and "Crowned With Many Crowns."

Dr. J. A. Geissinger, who has returned from the north, where he has been speaking for the California Dry Committee, will preach in University Methodist Church tomorrow, both morning and evening. "Seeing Life" and "The Recklessness of God" will be his topics.

"The Religion of a Militant Suffragette" will be the Sunday morning topic of Dean MacCormack in St. Paul's Pro-Cathedral, and in the evening, "The Heroic Act of a Fool King." The latter is a continuance of his series on "The Greatest Classic in the English Language."

Dr. Charles Edward Locke of the First Methodist Church, will preach on Sunday night on "The Father of the Family—His Influence and Responsibility." Everybody is invited to bring "dad," that he may receive his bouquet. Dr. Locke's morning topic will be, "Give It to Him That Hath Ten Pounds." Appropriate music will be rendered at both services by the big vested choir, under Carl Bronson's direction.

GO TO CHURCH TOMORROW

"The church is a great influence for good, and everyone should attend, for there he is surrounded by good influences which enable him to live up to the Golden Rule, which is essential in the life of every successful business or professional man."
M. P. SNYDER, President California Savings Bank of Los Angeles.

EPISCOPAL.

Christ Episcopal Church
Twelfth and Flower Streets.
REV. BAKER P. LEE, Rector.

SUNDAY, JUNE 21, 1914.

7:30 a.m.—Holy Communion.
9:30 a.m.—Sunday-school.
11 a.m.—Morning Prayer and Sermon by the Rector.
7:45 p.m.—Choral Evensong and an address by the Rector.

The choir under direction of Archibald Sessions, organist and choirmaster, renders special numbers at both morning and evening services every Sunday. Soloists: Mrs. Bertha Winslow Vaughan, Soprano; Mrs. Minnie Hance, Contralto; Mr. J. A. Stockman, Tenor; and Mr. Roy Porter, Bass.

You will be cordially welcomed at any or all of these services.

ST. JOHN'S EPISCOPAL CHURCH
WEST ADAMS AND FIGUEROA STS.

Take Grand Ave. cars to Adams St. or University car to Chester Place and walk through Chester Place.

REV. GEORGE DAVIDSON, M. A., Rector.

7:30 a.m. ..... Holy Communion
9:30 a.m. ..... Sunday-school
11 a.m. ..... Morning Prayer, and Sermon by the Rector
7:30 p.m. ..... Evening Prayer, and Sermon by the Rector

To any and all Services of the Church the general public is cordially invited.

ST. PAUL'S PRO-CATHEDRAL
823 SOUTH OLIVE ST.

DEAN MacCORMACK PREACHES.

Morning Topic: "THE RELIGION OF A MILITANT SUFFRAGETTE."

Evening Topic: "THE HEROIC ACT OF A FOOL KING."

7:45 a.m.—Holy Communion. 9:30 a.m.—Sunday-school.

NEW THOUGHT.

HOME OF TRUTH.

Sunday services at 11 a.m. in Blanchard Symphony Hall, 222 South Hill Street. Discourse by Betty Simonds, June 21st, "DIVINE SATISFACTION." Evening services at the Home of Truth Chapel, 962 South Union Ave., at 8 p.m. Mrs. Charles Pillsbury will talk on "THE GOOD SHEPHERD." All welcome.

CHURCH OF THE NEW THOUGHT
18th and Figueroa.
HARRY GAZE, LEADER,

11 A.M.—"ESSENTIAL RELIGION," Rev. F. I. Wheat.
8 P.M.—"FINDING THE FRICTIONLESS WAY," Judge Henry H. Benson.
Harmony Bible Class at 10 A.M.; Sunday-school at 11 A.M.

UNIVERSALIST.

FIRST UNIVERSALIST
1373 S. Alvarado St., Cor. Hoover St. (Take Pico car to Alvarado St. or W. 14th to Hoover.)

REV. C. ELLWOOD NASH, D. D., Pastor.

Sunday Services: Sunday-school at 9:45 a.m. Sermon at 11 a.m. Subject, "V. V.'s Eyes." Evening sermon at 7:45. Subject, "Great Scriptures." 6:30 p.m., Young People's meeting.

PROGRESSIVE THOUGHT.

FREE LECTURE—"Subconscious Mind and Suggestion." Don't fail to hear this lecture. Dr. Lister will tell how people talk to their souls after they are tired of talking to other souls. This lecture will be full of soul and all souls will be told how they can be saved. Sunday, 8 p.m., at Blanchard Music Hall, 222 S. Hill St. Tuesday afternoon talk, 3 o'clock, at 942 S. Hill St. Admission 25 cents. Interviews and Healing Lessons by appointment. Phone F4598.

CHRISTIAN SCIENCE.

Christian Science Churches

FIRST CHURCH, 1246 South Alvarado Street, near Pico.
SECOND CHURCH, West Adams, near Hoover.
THIRD CHURCH, 724 South Hope Street.
FOURTH CHURCH, Friday Morning Clubhouse, 940 S. Figueroa St.

Services: Sundays, 11 a.m. and 8 p.m. Sunday-school, 9:30 a.m. Wednesday meeting, 8 p.m.

Sermon from Christian Science Quarterly. Subject:
"IS THE UNIVERSE, INCLUDING MAN, EVOLVED BY ATOMIC FORCE?"

CHRISTIAN SCIENCE READING ROOMS.

724 Herman W. Hellman Building. 630 South Alvarado Street.
2322 South Union Avenue. 6390 Hollywood Boulevard.

CONGREGATIONAL

FIRST CONGREGATIONAL CHURCH
SOUTH HOPE ST., NEAR NINTH.
Rev. Wm. Horace Day, D. D.; Rev. Morris H. Turk, Ph. D., Pastors.

DR. TURK WILL PREACH MORNING AND EVENING
11 A.M.—"The Transfiguration." Harp and Organ Prelude.
Mrs. Ulrich will sing Gounod's "O Divine Redeemer," with Harp Obligato.

7:45 P.M. "THE WORRY CURE."
A Rational and Practical Method for Eliminating Worry.

PRESBYTERIAN

IMMANUEL Presbyterian Church
Figueroa at Tenth.
WELCOME TO ALL SERVICES.

JOHN BALCOM SHAW, Minister, will speak as follows:
10 a.m.—Bible Lecture on "JOEL."
11 a.m.—"THE SEALED BOOK" (Normal School Baccalaureate.)
7 p.m.—Outdoor Service.
7:30 p.m.—"DOES GOD EVER CHANGE HIS MIND?"
9 p.m.—After meeting (Chapel.)

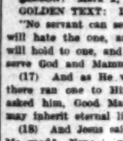

FIRST PRESBYTERIAN CHURCH.
CORNER TWENTIETH AND FIGUEROA.
REV. EDWARD CAMPBELL, D.D., Pastor.

In the morning, 11 o'clock, Children's Day will be observed. Sermon, "THE SIGNIFICANCE OF CHILDREN'S DAY." Special Musical Programme, 7:30 p.m.: Quartette, "We Would See Jesus" (Bracket;) Contralto Solo, "Abide With Me" (Liddle;) Soprano Solos, "Hope" and "Charity" (MacDermid;) Tenor Solos, "If With All Your Hearts" and "Elijah" (Mendelssohn;) Cornet Solo (Selected;) Quartette, "The Glory Song." Sermon, "FUTURE POSSIBILITIES."

3RD PRESBYTERIAN CHURCH
EAST ADAMS STREET, JUST WEST OF SAN PEDRO STREET.
REV. HERBERT H. FISHER, Pastor.

Sunday-school, 9:30 a.m. Christian Endeavor, 6:30 p.m. Morning at 11 o'clock, "THE MEASURE OF A MAN." Rev. David Tappan, D. D. Evening at 7:30, "THE PROBLEMS OF THE PRESENT." Rev. J. M. Newell, D. D.

KNOX PRESBYTERIAN
42nd and Figueroa Sts.
Harry Hillard, Minister.
Vermont 1925.

11 a.m.—Children's Day, with the Graduating Exercises of the Primary.
7:30 p.m.—"DESTINED TO WIN."
A CORDIAL GREETING TO ALL.

WESTLAKE PRESBYTERIAN CHURCH.
COR. NINTH AND GRANDVIEW STS.
REV. ROBERT FRANCIS COYLE, D. D., PASTOR.

Morning Sermon: "THE MAKING OF MAN."
Evening Sermon: "CROWNED WITH MANY CROWNS."

METHODIST.

TRINITY M. E. CHURCH, SOUTH.
Services held in Temple B'nai B'rith, Hope and Ninth Streets.
REV. CHAS. S. SELECMAN, Pastor.

Morning Service 11 A.M., ANNUAL MEMBERSHIP DAY. Preaching by Pastor, subject, "Commercial Value of Character of Character."

MARGARET McKEE, the Queen of Whistlers, will appear in two solos, "The Angel's Serenade" and "Where He Leads Me I Will Follow."

Sunday evening, 7:45—DR. EUGENE E. DAVIS, Choir Director, will conduct a CONCERT OF SACRED SONG.

THE WINGS OF FAITH"—7:30
WEST ADAMS METHODIST EPISCOPAL CHURCH.
W. L. Y. DAVIS, PASTOR.
"THE MINORITY REPORT" AT 11 A.M.

WESTLAKE METHODIST EPISCOPAL CHURCH
Burlington and West Eighth. THE REV. D. F. HOWE, D. D., Pastor. Sunday-school, 9:30 a.m. Public Worship, 11 a.m. Epworth League, 6:45 p.m. Public Worship, 7:45 p.m. A substitute for the gospel of Christ is never used in this pulpit. Appropriate music at all services by the Orchestra, Chorus Choir, Quartette and Organist.

"IS HELL A MYTH?"
7:30 P.M.—ADDRESS BY JOHN M. BARNHART.
Union Avenue M. E. Church. Cor. Union Ave. and Court St.

UNITARIAN.

FIRST UNITARIAN CHURCH
South Flower Street, Between Ninth and Tenth.
REV. E. STANTON HODGIN, Minister.

Sunday morning subject: "THOMAS HENRY HUXLY: REVERENCE FOR JUSTICE." Special music by Quartet Choir. Sunday-school, Young People's Class and Social Service Class at 10 o'clock. Mr. Herbert W. Lewis will address the Social Service Class.

BAPTIST.

TEMPLE AUDITORIUM
FIFTH AND OLIVE

11 A.M.
A. Ray Petty,
Director Men's Work
Preaches on
"CHRIST'S MEASURE OF LOVE."
Anthems by Quartette and Big Choir.
RALPH R. LAUGHLIN, Tenor, sings "THE HOLY CITY," by request.

7:30 P.M.—"MY CLAIM ON ME"—By Rev. Robert Freeman, D.D.
Pastor Pasadena Presbyterian Church

Big Anthem by Big Choir—ALICE LOHR sings Contralto Solo.
Ray Hastings plays big organ both services.

2500 FREE SEATS—WELCOME

CALVARY BAPTIST CHURCH
COR. ST. LOUIS AND SECOND STREETS.
PASTOR, W. LEON TUCKER.

Morning: "THE MOST COLOSSAL LIE EVER CONCOCTED." Evening: "IS THE BIBLE FIT FOR FOOLS OR FOR SCHOLARS?"

First Baptist Church
So. Flower St., between 7th & 8th.
FRANK H. SMITH, Assistant.

Dr. A. M. Petty will preach morning and evening.
11 a.m.—"AMERICA AND PENTECOST." 7:30 p.m.—"THE RISEN CHRIST."
A Welcome for YOU. All Seats Free. Everybody Cordially Invited.

CHRISTIAN.

CORNER WILSHIRE BOULEVARD AND NORMANDIE (W. SIXTH ST. CAR.)

Wilshire
REV. FREDERICK W. BURNHAM, Pastor.
11a.m.—"THE HIGHLANDS OF SPIRITUAL LIFE."
7:45 p.m.—"A FAITH WORTH CONTENDING FOR."
A HOMELIKE CHURCH. A HELPFUL MESSAGE.

First Christian
CORNER 11TH AND HOPE STS.
REV. RUSSELL F. THRAPP, MINISTER.
REACHED BY ALL CAR LINES.

Morning: "WHAT A GREAT MAN GAVE TO HIS DAUGHTER."
Evening: "THE GLORIOUS GOSPEL."
SPECIAL PROGRAMME OF MUSIC BY QUARTETTE AND CHORUS IN THE EVENING.

THEOSOPHY.

UNITED LODGE OF THEOSOPHISTS
Fifth Floor Metropolitan Building, Broadway at Fifth Street

Sunday, 8 P. M.—"What Are We?"

Theosophists and others who are seeking a Philosophy of Life that really "explains" are invited to attend. No fees, charges or collections. Questions invited and answered. Free Reading and Magazine Room open daily 9 to 5, Saturdays 9 to 12—not open Sundays.

Friday, 8 p.m.—"Intuition"

SPIRITUALIST.

THE CENTRAL SPIRITUALIST CHURCH, Sunday, McKinley Hall, Mozart Theatre, 730 S. Grand Ave. Free Healing, 10 a.m. At 11, Dr. Austin speaks on "Letters From a Living Dead Man." At 1:15, the Lyceum. 2:30, Messages by Mrs. Courtney and Mr. Mapes. Dr. Austin speaks at 7:45 on "Spiritualism on the Stage." Wednesday, Blanchard Hall, same building, at 2:30, Mrs. Courtney reads Sealed Letters and again at 7:30, after Dr. Austin's Lecture. Everyone invited. OFFERINGS VOLUNTARY.

ADVENT CHRISTIAN.

FIRST ADVENT CHRISTIAN CHURCH,
138 NORTH AVENUE 22.

Rev. W. A. Tingle will have charge of all preaching services, June 21 and June 28. Rev. A. H. Ericson, Pastor Advent Christian Church, Waltham, Mass., will supply the pulpit July 5 to August 30, inclusive. Clarence E. Burch, returning Missionary to China will give a Missionary address on Wednesday evening, July 1.

COME FOR INTEREST AND PROFIT.

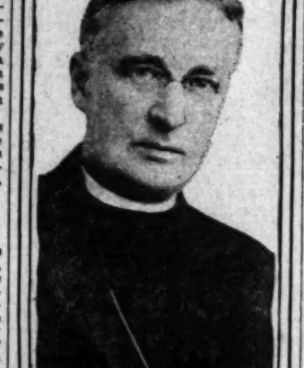

Rev. William Bedford-Jones,
Active rector of the Church of the Epiphany.

At Immanuel Presbyterian Church Dr. John Balcom Shaw will preach the baccalaureate sermon tomorrow morning, in the presence of the great class of graduates from the State Normal School, his subject being, "The Sealed Book." Evening subject, "Does God Ever Change His Mind?" The open-air service will be held at 7:30 p.m., as inaugurated last Sunday.

"The Minority Report" will be the topic of a sermon tomorrow morning by Rev. W. L. Y. Davis of West Adams Methodist Church, and in the evening he will preach on "The Wings of Faith."

Rev. Russell F. Thrapp of the First Christian Church will preach tomorrow morning on "What a Great Man Gave to His Daughter." "The Glorious Gospel" will be his evening topic.

Rev. C. C. Selecman of Trinity M. E. Church, South, will preach tomorrow morning on "The Commercial Value of Character," and Margaret McKee will give two whistling solos. A sacred concert will be given in the evening by the choir, under the direction of Eugene E. Davis. The services are held in Temple B'nai B'rith.

Rev. H. H. Fisher of the Third Presbyterian Church, will preach tomorrow, both morning and evening. In Central Presbyterian Church, in the absence of Dr. Prichard, His topics will be, "Suppose; a Challenge to the Church," and "St. Peter and the Keys."

In the Pico Heights Christian Church children's day will be observed tomorrow, with special programmes by the children, and Rev. S. M. Bernard will preach on the lives of David Livingstone and Robert Moffat.

The Southwest Presbyterian Church has been making rapid growth and a new building will soon be erected on the site which has been secured. Rev. W. D. Landis will preach tomorrow, both morning and evening.

"The Most Wonderful Text in the Bible" and "The Bible Everybody's Book and Heaven's Guide" will be the sermon topics tomorrow of Rev. R. W. Abberley of Magnolia-avenue Christian Church.

At the Second United Presbyterian Church Rev. H. W. Crabbe will take for his subject on Sunday morning "A Profitable Investment;" evening, "Following Good."

Mark Lev, superintendent of Friends of Israel Mission, has returned from Denver, and will preach at 3 o'clock tomorrow afternoon, telling of his trip.

"The Highlands of Spiritual Life" will be the sermon topic of Rev. F. W. Burnham of Wilshire boulevard Christian Church Sunday morning. In the evening he will speak on "A Faith Worth Contending for."

The Sunday morning subject of Dr. Herbert J. Weaver, pastor of the First English Lutheran Church, will be "Divine Enthusiasm;" evening, "Gideon's Band." Earl C. Houck will be the soloist at both services.

William Mullen, superintendent of the Yolk Fellows' Hall, will today take 200 boys to Venice for an outing. They are members of the Sunday-school conducted at the hall.

The intermediate Christian Endeavor societies of the city held a social last night in the First Christian Church, in imitation of a world's convention. There was music and speaking, and a good social time was enjoyed by a large company of young people.

YOUR BIBLE LESSON.

Helps Prepared for "The Times" by Dr. G. Campbell Morgan, the World-Famous Expositor.

THE GREAT REFUSAL.

LESSON: Mark x, 17-31.
GOLDEN TEXT: Luke xvi, 13.

"No servant can serve two masters: for either he will hate the one, and love the other; or else he will hold to one, and despise the other. Ye cannot serve God and Mammon."

(17) And as He was going forth into the way, there ran one to Him, and kneeled to Him, and asked him, Good Master, what shall I do that I may inherit eternal life?

(18) And Jesus said unto him, Why callest thou Me good? None is good save One, even God.

(19) Thou knowest the commandments, Do not kill, Do not commit adultery, Do not steal, Do not bear false witness, Do not defraud, Honor thy father and mother.

(20) And he said unto Him, Master, all these things have I observed from my youth.

(21) And Jesus looking upon him loved him, and said unto him, One thing thou lackest: go, sell whatsoever thou hast, and give to the poor, and thou shalt have treasure in heaven; and come, follow Me.

(22) But his countenance fell at the saying, and he went away sorrowful; for he was one that had great possessions.

(23) And Jesus looked round about, and saith unto His disciples, How hardly shall they that have riches enter into the kingdom of God!

(24) And the disciples were amazed at His words. But Jesus answered again, and saith unto them, Children, how hard is it for them that trust in riches to enter into the kingdom of God.

(25) It is easier for a camel to go through a needle's eye, than for a rich man to enter into the kingdom of God!

(26) And they were astonished exceedingly, saying unto Him, Then who can be saved?

(27) Jesus looking upon them saith, With men it is impossible, but not with God; for all things are possible with God.

(28) Peter began to say unto Him, Lo, we have left all, and have followed Thee.

(29) Jesus said, Verily I say unto you, There is no man that hath left house, or brethren, or sisters, or mother, or father, or children, or lands, for My sake, and for the gospel's sake.

(30) But he shall receive a hundredfold now in this time, houses, and brethren, and sisters, and mothers, and children, and lands, with persecutions; and in the world to come eternal life.

(31) But many that are first shall be last, and the last first.

THE NARRATIVE.

The narrative of the young ruler is one of those in the story of the ministry of our Lord which have most powerfully appealed to the generations. This is so because in it the elemental things of human life are so vividly revealed. The young man, as he stands before us, is an arresting figure. His answer to Christ concerning the law reveals him as one who had lived a clean life. He was, moreover, a man of some courage, for he belonged to the ruling classes, which were at this time definitely hostile to Christ, and yet he dared to speak to Him according to the conviction of his own heart, and to say that he was good.

His quest also was the true quest of life. He came inquiring the way into age-abiding life. His question was a revelation of unrest and dissatisfaction with all that he had. This is the more remarkable when we remember how much he had, for he was a man of wealth and of position in the life of his nation. These things, however, had not brought him heart's ease. So far as it went, his inquiry was the result of a correct interpretation of his own need.

Our Lord's final word to him revealed his lack. We may state that inclusively by saying that his life was not actually controlled by God. While recognizing in certain ways the Divine claim upon him, and responding thereto by obedience to those words of the Decalogue which conditioned his life as to ordinary human obligations, he was living a self-centered life. Christ's first question to him, "Why callest thou Me good? None is good save one," was a very remarkable one. There can be no escape from the conviction that that inquiry meant either that Christ was not good, or that He was God. I have no hesitation in saying that in view of all the facts of revelation, I hold that in these words He claimed Deity. When, therefore, He subsequently said to this man, "Follow Me," He called him to yield his life actually to the control of God.

Thus He created for him his opportunity. Looking at him He loved him, and there can be no doubt that in the look the love was manifest. In his case the supreme difficulty in the way of an entire surrender to the rule of God was that of his wealth. This, therefore, he was called upon to use in such a way as to make him a worker together with God. We remember our Lord's words considered in a previous lesson, "Make to yourselves friends by means of the mammon of unrighteousness; that, when it shall fail, they may receive you into the eternal tabernacles." This is exactly what Christ told this man to do. By using his wealth for the relief of the poor he would have treasure in heaven in this sense.

The final matter in the story is that which gives the title to our lesson, that of the great refusal. "He went away sorrowful, for he had great possessions." We have no right to do other than to leave the narrative there. The question arises as to whether that refusal was permanent. We do not know. There is a note of hope in the story and it is found in the declaration that he was sorrowful. This surely was a godly sorrow. Apart from his recognition of the higher life which had opened out before him, and from some desire after it, there had been no sorrow. What happened afterward we cannot tell. This much at least is certain, that when he turned away he faced two pathways; the one was narrow and straight, but it led into the breadth and beauty of life; the other was broad and devious, but it narrowed to the destruction of life. Which did he ultimately take?

THE TEACHING.

The first impression left upon the mind by the whole story is that godless life is restless life. Notwithstanding the possession of wealth and all it can bring at best, notwithstanding the privileges of position, notwithstanding a temperament naturally refined, notwithstanding the fact that the years had left no vulgar scar, there came up out of this man's deepest life the cry, "What shall I do that I may inherit eternal life?" That passion for the largest, fullest life is present in all human experience, and it is a consuming fire, blasting and destroying, or an energising fire purifying and fulfilling, according to whether the claims it makes are disregarded or obeyed.

The lesson further teaches us that life in its very nature is necessarily under some form of control. Godless life is self-governed life. Every man is either living under the Divine authority, and co-operative with God, or under the authority of his own desires, and so antagonistic to God.

Christ's mission and method are wonderfully revealed in the story. As men come to Him, out of His perfect understanding of their individual needs He reveals to them the exact nature of their malady, gives them clear directions as to how they should act, and if they yield to Him works within them the wonder of a perfect spiritual cure.

THE GOLDEN TEXT.

The value of the Golden Text in relation to this lesson is first that it states the principle which the lesson illustrates. While it is true that human life can only be lived under control, there can be no dual control. The mastership of two in the life of man is impossible. Moreover it perfectly fits the story in its final application of this principle in the words, "Ye cannot serve God and mammon." To serve God is to use mammon so as to make the friends that receive into the eternal tabernacles. To serve mammon is to turn away from God, and so at last to pass to the unutterable loneliness of being without God and without friends.

CHRISTIAN ENDEAVOR.

By William T. Ellis.

CALLED UP AND CALLED DOWN.

Terse Comments on the Uniform Prayer Meeting Topic of the Young People's Societies—Christian Endeavor, etc.—for June 21, "Chief Seats and How to Reach Them."—Luke XIV:7-11.

Some men are called up to higher posts because of conspicuous success in lower; that is honor. Some are called down from positions to which they pretended, because of unworthiness; that is failure. So it is better to be great in a small place than small in a great place.

The social satire of Jesus upon which this topic is based is true to life. It hits off the "bounder" and the socially ambitious and all pretenders. For, ultimately, everybody is appraised at his true worth. And the world delights to puncture the bubbles of false pretense. What says the wise man: "A man's pride shall bring him low." Again it is written, "Pride goeth before destruction." To seek the chief seats at the feast is really to invite humiliation. And even if found and kept, the chief seat brings only emptiness of honor and vanity of desire.

It is better to have one's merit discovered than to be its trumpeter.

The self-satisfied are easily pleased.

Of all the characterizations of Jesus in the New Testament none is more revealing or suggestive than the words: "Christ Jesus, who, existing in the form of God, counted not the being on an equality with God a thing to be grasped; but emptied himself, taking the form of a servant, being made in the likeness of men; and being found in fashion as a man, he humbled himself, becoming obedient even unto death, yea the death of the cross." The old version reads that "he made himself of no reputation." The ambition of the suffering, sacrificial Christ was only to obey and serve.

Anybody may rail at ambition, but when in sober, dispassionate consciousness we consider the subject we find that this frailty intrudes itself into the most sacred occasions and places. The high tragedy of the experience of our Lord with his closest friends, the men who knew him best, makes a deeper appeal than all arguments. Up at Caesarea Philippi, after Christ's popularity in Galilee had begun to wane, Jesus took his intimates apart and, with a human yearning for sympathy, began to reveal to them his deepest secret—the story of what awaited him at Jerusalem. This hour is often called the "Passion of the North." Then these best friends enter into their sympathy with him? Moses and Elijah had been sent from heaven to talk with Jesus concerning the cross; what of his closest disciples!

They came clamoring for the best seats in His kingdom! Their ambition blinded them to friendship's most sacred office. So it was also at the Last Supper. The tenderness of that hour is commemorated in the sacrament that is celebrated all over the world. But here again these apostles squabbled over who should have the place of honor. What a stab at the tender heart of Jesus! So near Him, and yet so far from understanding His spirit. The record should set every Christian to earnest examination as to whether his pride is himself is not greater than his love for his Lord.

God resisteth the proud, but giveth grace to the humble.—Jesus

Three times in the New Testament the word "ambition" in some form appears, and then only in the revised version. All of the instances occur in the writings of the Apostle Paul. All three indicate worthy life ambition for every Christian. The first (Romans xv:20-21,) reveals the supreme burning desire to have a personal part in the extension of the kingdom. "Being ambitious so to preach the gospel, not where Christ was already named, that I might not build upon another man's foundation: but as it is written,

"They shall see to whom no tidings of Him came,
And they who have not heard shall understand."

The second is found in the ninth verse of the fifth chapter of the Second Letter to the Corinthians: "Wherefore, also, we are ambitious, whether present or absent, to be well pleasing unto Him." There you have a standard for all of life: pleasing Christ. The third one of the series by Paul is in the eleventh verse of the fourth chapter of First Thessalonians: "But we exhort you, brethren . . . that ye be ambitious to be quiet, and to do your own business, and to work with your hands." An anti-climax? Not a bit of it. The mind of serenity, the attitude of daily duty, are, after all, the finest fruits on earth of the Christian gospel. It is noteworthy, though, that none of these New Testament references at all coincide with the ambitions for which the world strives. The ambitions satisfy; they do not satisfy. The apples of Sodom on the one hand are fairer in realization than in prospect.

Classified Liners.

TO LET—Rooms and Board.

TO LET—AT THORNYCROFT FARM, THE Health Home Beautiful, 164 E. 9th st., Glendale. Individual cottages in orange grove. Home life, good cooking. 20 minutes from Los Angeles. Dr. J. Nelson, physiopathic and diet specialist, in attendance. Phone Sunset 70-J. Home 822.

TO LET—SELLEVUE TERRACE HOTEL, SEVENTH AND FIGUEROA. CAN YOU DO BETTER? ROOMS BY WEEK UP. ROOMS AND BOARD, $25 PER MONTH UP. TABLE THE BEST. WALK-ING DISTANCE. LARGE GROUNDS, PORCHES AND POOL-ROOM. PHONE, MAIN 446.

TO LET—EL NIDO, 1044 S. FIGUEROA, SPECIAL rates to homes of refinement; well appointed family hotel, catering to refined people. 10 minutes from downtown; excellent table, hot water constantly; shower baths, sleeping porches, garage, 5 car lines. PHONE 21704.

TO LET—ST. JAMES HOTEL, 817 W. 2ND ST. A charming, homelike place, near park; beautiful rooms; baths, parlors, porches; excellent table; reasonable rates. University car. WEST 2782. 26101.

TO LET—1 LARGE FRONT ROOM WITH SLEEPING porch; will supply accommodate 4 persons. Beautifully furnished and modern; 2 blocks from ocean. 47 CLUBHOUSE AVE., Venice.

TO LET— WILSHIRE HOTEL. Best place to live; moderate cost; American plan; $10 a week and up; steam heat, hot and cold water in every room. 671 CORONADO ST. Wilshire 1094. Home 54726.

TO LET—FIRST-CLASS BOARD AND ROOM in private family; rates reasonable. SOUTH 204.

TO LET—WANTED, BOARDERS, AT 226 W. SIXTH street, Long Beach. Home cooking, $5 per week.

TO LET—SUNNY ROOMS, $5 AND $6 WEEK. Finest home cooking. Bdwy. 5208. 921 S. Hill.

TO LET— Rooms and Board for Children.

TO LET—SUMMER VACATION IS HERE. BOARD your girls at 2023 MARMION WAY. Fresh air and sunshine, trained nurse with kindergarten training, in charge. 21453.

TO LET—WANTED — CHILDREN TO BOARD. Good care. 37208.

TO LET— Unfurnished Houses.

TO LET—6 AND 7-ROOM NEW MODERN BUNgalows, built-in features, sanitary sewers, paved streets, pumps daily by city; city park, city schools, electric lights; car service, carried, followed; $12.50 and $22 monthly. R. D. LIST, 1021 Central Bldg. Home Phone 21866.

TO LET—NEVER BEEN OCCUPIED, NEW 7-ROOM bungalow, 1694 W. 36th place, 2 blocks from University 5th st. car, all conveniences, paved street, $22.50 per month, water paid. See BOYD-STON & CO., 1st and Broadway. Phone 10505.

TO LET—1½-STORY, 7-ROOM BUNGALOW, CEment basement, laundry, furnace, workbench, 2 bedrooms, large closets, lavatories, cement front walks, garage, $30. 1584 W. 22ND PLACE, near Normandie. Phone 71698.

TO LET—$20 MONTHLY; 5-ROOM NEW BUNGAlow; hardwood floors, fireplace, everything complete; 2 blocks car; 1 block from school and church. 1 CLEAN OTHER PEOPLE'S DIRT! 1410 N. NORMANDIE AVE. Hollywood car to Normandie.

TO LET—SOUTHWEST CORNER PARK VIEW AND Ocean View ave., beautiful 7-room house, every modern improvement; choicest residence section. WILL R. CRAPO, room 620, 453 S. Broadway. Phone 10151. Home 54154.

TO LET—5-ROOM HOUSE, REST FOR THE PRICE in the city; every convenience; sleeping porch; ever half furnished; clean, ready to move in; car service. 2958 W. 46TH ST. Rent $25. 24-6th.

TO LET — 7-ROOM MODERN HOUSE, $22. Beamed ceilings, hardwood floors, garage, etc.; also a 4-room modern bungalow, $15, situated pleasant part of city. Inquire at 20526 SONITA, in rear.

TO LET—BOYLE HEIGHTS; 6-ROOM MODERN cottage, newly painted and tinted; near corner of 7th st. and Lorena; 2nd floor; $18; water paid. Pico car. Inquire 2 C. HLAVE, 246 Laughlin Bldg. A2600 or 71408.

TO LET—HAVE NICE MODERN 8-ROOM HOUSE with 3810 Bonsor blvd.; will rent for $30 per month or reserve 3 rooms and take $20 per month. Mala 4907. H. R. WILSON, 726 Story Bldg. 72627.

TO LET—SOUTHEAST CORNER LUCAS AVE. AND Orange; walking distance; 6-room cottage; $22 per month. Apply on premises or see W. W. COFF, 416 Coyo Bldg., 218 S. Broadway. A1531, Isbey. 158.

TO LET—BUNGALOW, 6-ROOM, SLEEPING porch; modern in every respect. Key at grocery store, 2011, and San Pedro. Rent $20. WILSHIRE 3087.

TO LET—MODERN 6-ROOM BUNGALOW, SOUTH front, close to car, island lot; $22 per month and flowers. 2256 W. 30TH ST. south. MR. ACKERMAN, 337 Chamber of Commerce. 44520.

TO LET—TEL. BOYLE 610, 1544 PLEASANT AVE. 6 large rooms, flat, lower, hardwood floors. Dining-room finished in quartered oak; in front and back lawn, 15 minutes from First and Broadway.

TO LET—UNFURNISHED, 1816 TOBERMAN, $27.50; water paid, 5 rooms, basement, furnace; hardwood floors. References required. Key next door.

TO LET—MODERN 12-ROOM HOUSE, WITH 30-foot sleeping porch, large yard, garage, lawn, flowers, plots for chickens. $40, water paid. 924 E. 20TH ST.

TO LET—MODERN 5-ROOM COTTAGE, CLOSE IN, near Maple ave. car; newly papered; porches painted; woodwork clean; in test repair. 423 E. 19TH.

TO LET—NEARLY ONE ACRE, GOOD 4-ROOM house, barns, plenty of water; rent $10. Whittier car line. R. BOWERS, Smith ave., Sebastopol, Cal.

TO LET—CLASSY NEW FOUR-ROOM BUNGALOW, hardwood floors, engineering and built-in effects, $15. Hooper avenue car to 1497 EAST 29TH ST.

TO LET—REASONABLE RENT, A 12-ROOM HOUSE, all modern, one-half square from Westlake Park. In good condition; garage, sleeping porch; other conveniences. Inquire 617 HIBERNIAN BLDG.

TO LET—SEVEN-ROOM TWO-STORY DWELLING, partly furnished; rent same as unfurnished, 1426 Buena Vista st., Boyle Heights; car passes door. 1230 WEST 27TH. Key at 182. Phone Home 74407.

TO LET—A COMPLETE 9-ROOM HOME, UNFURnished; garage, furnace; close; also a bungalow of 6 rooms. 1407 W. HATTFIELD, 2nd and Normandie. 56732, Wilshire 1012.

TO LET—1539 W. 119TH ST., 7-ROOM UNFURnished house and barn, walking distance. Rent $30. See CHARLES F. PATTERSON, owner, 740 Van Nuys Bldg. Phone Main 8172.

TO LET—NEW VERY SWELL, 6 LARGE ROOM bungalow, in perfect condition, 2420 W. JEFFERSON, ½ block to car; contains gas range, $25, water paid. 74460. West 4449.

TO LET—5 ROOMS AND BATH, $14 PER MONTH, water paid. Inquire GRAVES' GROCERY, First and Fremont.

TO LET—CHEAP, 15-ROOM HOUSE, 1033 WEST-lake ave. Phone Wilshire 2875. Inquire 1010 S. BURLINGTON.

TO LET—6-ROOM COTTAGE, 1046 E. 33RD, JUST west of Central. Good barn and fine lot. $20, water paid. OWNER, WEST 2494.

TO LET—SIX-ROOM STRICTLY MODERN BUNGAlow on Maple car. 4112 WALL ST. Home 26073, 1401.

TO LET—3-ROOM CALIFORNIA HOUSE, GARDEN and chicken yard; rent $8; 500 E. AVE. 28, Griffin ave. car. Phone Wilshire 786.

TO LET—GOOD 5-ROOM BUNGALOW WITH GLAZE. 1045 W. 47TH ST. 4710 S. Vermont. 30256, Vermont 760.

TO LET—UNFURNISHED 5-ROOM, 1½-STORY house, east front, furnace. 243 S. BENTON WAY.

TO LET—6-ROOM COTTAGE, HARDWOOD floors, everything up-to-date. Call Monday or after, 1053 10TH AVE.

TO LET—BEAUTIFUL 10-ROOM RESIDENCE IN West Adams Heights. 2242 W. 24th st. Inquire 2949 NORMANDIE. Phone 77232.

TO LET — 6-ROOM REAR COTTAGE, MODERN, with or without garage. 1708 NEW ENGLAND AVE. Phone 72902.

TO LET — $12, 4-ROOM MODERN BUNGALOW, fine shape, good lot. 3106 WINTER ST. Phone South 2809.

TO LET—SANTA BARBARA COURT BUNGALOW apartments, 2 rooms and bath furnished or unfurnished. 1075 W. SANTA BARBARA AVE. 77104.

TO LET — 9-ROOM MODERN HOME, SUITABLE for two families, separate entrances, $15. Hooper ave. car. 1487 E. 25TH ST.

TO LET—3-ROOM MODERN COTTAGE, $12 month, water paid. 1318 E. 16TH ST. Phone South 2295.

TO LET—6-ROOM HOUSE; FINE LOCATION, 1133 ARAPAHOE ST. Open 10 a.m. to 5 p.m. Pico or W. 11th st. car.

TO LET—STRICTLY MODERN 4-ROOM BUNGAlow, bath, water paid, yard and lawn cared for. 1398 2ND AVE. Pico or 16th st. car line.

TO LET—4 ROOMS, ½ DOUBLE BUNGALOW, hardwood floors, disappearing bed. Price very reasonable. 802 ½ 32ND ST. South 1948.

TO LET—7-ROOM HOUSE, HARDWOOD FLOORS, barn, 10x40, other buildings, lot 80x145; corner. Inquire 1160 E. 14TH ST.

TO LET — HOLLYWOOD; $15; 5-ROOM BUNGAlow, one block from High School. Call at 1352 ORANGE DRIVE, Hollywood.

TO LET—1606 BONNIE BRAE, 7-ROOM MODERN cottage, newly painted, 12 minutes to City Hall. OWNER, WEST 1903.

TO LET — SOUTHWEST, REFINED NEIGHBORhood. Mr 2-story 8-room house, modern, unfurnished; garage. 1827 S. BURLINGTON.

TO LET—5-ROOM HOUSE, 770 CROCKER ST., $22. 59125.

TO LET—4-ROOM COTTAGE, BATH, NATURAL gas, $12. 153 S. BURLINGTON AVE.

TO LET—5-ROOM BUNGALOW, MODERN, 120 N. ALEXANDRIA AVE. $30.

TO LET—NEW MODERN 5-ROOM BUNGALOW, PHONE SOUTH 7090.

TO LET—NICE NEW UNFURNISHED BUNGALOW, 1720 BRONSON AVE.

TO LET—5-ROOM MODERN COTTAGE, 400 E. 21ST ST. Apply 412 E. 21ST ST.

TO LET—GOOD LARGE 5-ROOM COTTAGE, $700 S. MAIN. Fine place, reasonable.

TO LET—SOUTHWEST, 40TH NEAR VERMONT, 4 room modern bungalow. 4008 ORCHARD. 26712.

TO LET—$18, NEW MODERN 5-ROOM COTTAGE, 946 FEDORA ST. 11th st. car.

TO LET — UNFURNISHED 2-ROOM BUNGALOW, disappearing bed, bath. 116 N. FLOWER ST.

TO LET—HOUSE SIX ROOMS, ALL MODERN CONveniences, $18. 1701 E. 21ST ST. 28756.

TO LET—$20. 5-ROOM MODERN COTTAGE. 2061 W. 12TH ST. West 2092.

TO LET— Unfurnished Houses.

TO LET—UNFURNISHED 8-ROOM HOUSE WITH 4 sleeping rooms, hardwood floors, furnace. Very desirable place for a home. Will lease one year or more. $45 per month. 2213 Juliet st. Key owner on place from 1 to 3 daily or by appointment from the office. Miss M. L. DRINKWATER, A2600, 625 Byrne Bldg.

TO LET— Furnished Houses.

TO LET — $20, 4-ROOM MODERN BUNGALOW, well furnished, absolutely clean, gas, electricity, porcelain bath, good neighborhood, 12 minutes South Pasadena car. Key 743 S. DALY ST. Main 2646; East 1051.

TO LET—A DANDY 8-ROOM, COMPLETELY FURnished home, all built-in effects, garage, furnace, lawn, and flowers; in the heart of the Wilshire district. L. M. HATFIELD, 2nd and Normandie. 56732. Wilshire 1012.

TO LET—6-ROOM HOUSE, ATTRACTIVELY FURnished with everything, every convenience, sleeping porch. No objections to children. Best car service in the city. Price $30. 262 W. 40TH ST. A4626.

TO LET—7-ROOM MODERN HOUSE, SLEEPING porch, completely furnished, $60 month. Also 4-room modern home, sleeping porch, $25 month. Responsible parties only. 1917 SANTA CRUZ ST. Wilshire 2062.

TO LET—9-ROOM MODERN HOME WITH GArage, corner lot and Wilton, Wilshire district. Furnished, $60; unfurnished, $40. Call BLAND, A4625, Main 8726; evenings, 2580.

TO LET—ON FIGO HEIGHTS, NICELY FURNISHed 4-room cottage, large yard, shrubbery, flowers. Water paid. Rent responsible adults. $15. Inquire 1211 REED ST.

TO LET—SUMMER MONTHS, FURNISHED BUNgalow, modern, 5 rooms and sleeping porch; reasonable. near Broadway Grove. 132 E. AVENUE 42. Call Saturdays and evenings.

TO LET—COMPLETELY FURNISHED 6-ROOM modern bungalow, piano, sewing machine, large yard and garage. Clean, $27, water paid. 955 E. 29TH ST.

TO LET—FURNISHED 6-ROOM BUNGALOW, GArage, lawn, garden, 2-minute car service; will rent for six months or more; a nice home. 1522 W. 49TH ST., corner Denker.

TO LET—FURNISHED 8-ROOM HOUSE, TURKISH rugs, Hartland china, Hund heater, garage, piano; six months or year. No children. 1026 LAKE ST. Phone 24494.

TO LET—FURNISHED 6-ROOM BUNGALOW, GOOD sleeping porch, in Highland Park, vines and fruit trees. Call 615 W. AVE. 54. Phone West 1057.

TO LET—5-ROOM BUNGALOW, MODERN CONveniences, near car; beautiful garden. Price $17 per month. 1623 FORMOSA AVE., Hollywood. Phone 27084.

TO LET—FURNISHED, SIX-ROOM HOUSE, STORY and half; two fireplaces, large porch, downstairs, $30; unfurnished $25; water paid. 821 W. AVE. 37. Phone 24215.

TO LET—SOUTHEAST CORNER LUCAS AVE. AND Orange st., walking distance; 6-room cottage. Apply on premises, or see W. W. COFF, 416 Coyo Bldg., 218 S. Broadway. A1531, Isbey. 158.

TO LET—COMPLETELY FURNISHED BUNGALOW, $20. Also apartment 4 rooms, all furnished now and new garage, at 183 E. 30TH ST., and a 5-room cottage, unfurnished. 20502.

TO LET—FURNISHED COTTAGE, 3 ROOMS, ITano, $16, at 196 W. 40TH PLACE, in rear. Vermont 2002.

TO LET — MODERN BUNGALOW, 6 ROOMS, ATtractively furnished, east front, furnace. WILSHIRE 4007.

TO LET—7-ROOM BUNGALOW, BUILT-IN FEATures, new, finest furniture, 2 bedrooms, $40. 74127.

TO LET—6-ROOM MODERN BUNGALOW, COMpletely furnished, southwest. Phone VERMONT 2022.

TO LET—MODERN 3-ROOM FURNISHED COTtage, glee lawn, front and rear, $13. 754 E. 82ND ST.

TO LET—FOR LEASE REASONABLE, WILSHIRE district, 9 rooms, well furnished house. 507 WESTERN AVE. 20200.

TO LET—6-ROOM FURNISHED BUNGALOW, $45 per month. 2210 W. 21ST ST. 6 Take West Jefferson car.

TO LET—5-ROOM BUNGALOW, NICELY FURnished, garage. 2024 MAGNOLIA AVE. Take Washington st. car.

TO LET — 5-ROOM NICELY FURNISHED COTtage, good piano. Rent $25 per month. Inquire 2945 W. PICO.

TO LET—ELEGANTLY FURNISHED 7-ROOM BUNgalow, A bedrooms, July and August or longer, $60. 1281 W. 37TH DRIVE. Phone 71176.

TO LET—IN BEAUTIFUL WEST ADAMS HEIGHTS, 6-room house, 1 block from Washington cars. 2008 BOBART BLVD. Phone 24223.

TO LET — SIX-ROOM FURNISHED COTTAGE, $20. 2126 W. OLIVE. Call Broadway 7435 or 213 North Olive.

TO LET—NEW AND COMPLETELY FURNISHED bungalows, summer rates, $15 and up. PHONE 5S7S6S.

TO LET—FURNISHED, ATTRACTIVE 7-ROOM home in Westlake district, reasonable rental to small family. Apply 1017 LAKE ST.

TO LET—COMPLETELY FURNISHED, MODERN 7-room bungalow, with garage. 2926 GRAND AVE. 48705 PLACE.

TO LET—6-ROOM COTTAGE, 234 LAKE SHORE, in walking distance of Third and Broadway. Partly furnished. Rent $25. Phone 51903.

TO LET—FURNISHED HOUSE, 1011 TRINITY ST. Rent $22. Modern and nicely furnished.

TO LET — $15, NEW 3-ROOM BUNGALOW, COMpletely furnished, $20; garage, VERMONT 2446.

TO LET—8-ROOM FURNISHED BUNGALOW IN rear, water paid, $12. 1186 E. JEFFERSON ST.

TO LET — NICE NEW FURNISHED BUNGALOW. 1720 BRONSON AVE.

TO LET— Stores, Offices, Business Sites.

TO LET—TO LEASE—3-STORY BRICK BUILDING in Los Angeles, on railroad; has 50,000 feet floor space. Freight elevator; good location for factory, warehouse or shipping firm, etc. For particulars address R. K. McCAMENT, box 206 Van Nuys, or phone Van Nuys 11.

TO LET— 706-708 San Pedro st.—$60. Special reduced rent. Only lease now. THE McCARTHY COMPANY, Owner. Main 8172. 609 South Hill street.

TO LET—DESK SPACE, RENT LOCATED OFFICE building in city; new desk; both phones and stenographer to answer them; $10 month. 233 DOUGLAS BLDG.

TO LET—2 NEW DESKS IN OUR UP-TO-DATE, newly equipped real estate office, both telephones, stenographer service and reception room. WM. H. BYRN & CO., 928 Van Nuys Bldg.

TO LET—SPACE IN GARAGE ON MAIN ST. NEAR Pico for repair shop and second-hand automobiles. PHONE 72255.

TO LET — DESK ROOM, LIGHT, WELL-FURnished office, both phones, stenographer, $10 month. Apply 538 DOUGLAS BLDG.

TO LET—ROLL-TOP DESKS, $5 A MONTH; FREE typewriting, free telephone, free stationery. 528 CHAMBER OF COMMERCE BLDG.

TO LET—DESKS WITH USE OF BOTH PHONES, $10 per month. 602-603 GROSSE BLDG., corner Sixth and Spring.

TO LET—STORE WITH LEASE ON W. SEVENTH st., two nice big windows. Between Hill and Olive. Inquire 750 S. HILL.

TO LET—DESK AND SPACE IN NICELY FURnished office; both phones on desk, stenographer. 833 SECURITY BLDG.

TO LET—NICE STOREROOM, GOOD LOCATION, 4708 S. VERMONT. 20254, Vermont 760.

TO LET—DESK SPACE, USE BOTH PHONES, NO real estate. F. H. TRUE, 715 Story Bldg.

TO LET—STOREROOM WITH LARGE DISPLAY window, $40. 952 SOUTH BROADWAY.

TO LET— Beach Property.

TO LET—LARGE 2 AND 3-ROOM APARTMENTS, overlooking the ocean; new home; new furniture; very low summer rates. KEYSTONE APARTMENTS, located on the city's swellest boulevard, 1733 Ocean ave., Santa Monica.

TO LET—AT BALBOA ISLAND, COTTAGE ON BAY front; sleeps 6 people; with rowboat; rent $25 per month. RICHEY COTTAGE, Balboa Island, or Phone 59146, Wilshire 543.

TO LET — NEAR OCEAN, TWO-ROOM APARTments. Clean, modern, cheerful and sunny. 33 FREMONT AVE., Fremont car, Santa Monica.

TO LET—WRITE TO LONG BEACH TENT CITY for prices. Located on the ocean front. Ideal for vacation.

TO LET— Country and Suburban Homes.

TO LET—A PRETTY LITTLE BUNGALOW AT Hawthorne, Cal. Furnished, including piano. Want to rent to a young couple without children. One-half acre ground and chicken house. Price $15 per month. MRS. GERTRUDE ROSE, Kenwood ave. Call Sundays.

FOR SALE— Houses.

FOR SALE—5-ROOM BUNGALOW, CELLAR, GAS, electricity, interior equal to $10,000 residence. Must be sold. $3700, $1500 below value. 2190 W. 29TH PLACE. Phone 59290. Take West Adams or W. Jefferson car.

FOR SALE—BEAUTIFUL 7-ROOM BUNGALOW, lot 50x169 ft., hardwood floors, strictly modern, ½ block from Figueroa; any Grand ave. car to 432 W. 47TH ST. $4250 cash handles this, balance terms.

FOR SALE—5 ROOM MODERN BUNGALOW, BACK and front lawn. Garden and flowers. Garage. Will sacrifice for quick sale. Furnished or unfurnished. Call and see 4207 HARVARD BLVD.

FOR SALE—ANYBODY'S MONEY TAKES MY MODern 5-room bungalow, 1619 E. 22nd st, lot 40x135 open to alley; $1000 cash. See owner on premises, every Sunday.

FOR SALE—OR EXCHANGE—SIX-ROOM MODERN bungalow; cosmetic; Place. Key $4000 clear, consider two lots, Hollywood way and cash. Phone F1223. Main 3224. 420 SECURITY BLDG.

FOR SALE—DO YOU WANT TO MAKE A YEAR'S salary on a $1000 investment. See BLANEY, 2000 Grant bldg. About that house and lot on Lee Heights. Price $2200.

FOR SALE—OR EXCHANGE—$2400 EQUITY IN $3500 bungalow, want acres, same value. What have you? Owner, PHONE 21423.

FOR SALE—CHEAP, MODERN BUNGALOW, driveway, fruit trees, 1440 REGINA LANE. Take Cahuenga car market Eagle Rock Park.

FOR SALE— Houses.

FOR SALE—

BY OWNER,

WILSHIRE DISTRICT.

IF YOU WANT TO BUY FOR VERY MUCH LESS THAN ACTUAL VALUE ON EASY TERMS DIRECT FROM OWNER, A MOST ARTISTIC AND THOROUGHLY SUBSTANTIAL NEW 2-STORY HOUSE OF 8 ROOMS, BESIDES RECEPTION HALL AND SCREENED PORCH, EVERY CONCEIVABLE MODERN APPOINTMENT, ALL BUILT-IN FEATURES OF LATEST DESIGN, FIRST FLOOR FINISHED IN MAHOGANY, HARDWOOD FLOORS THROUGHOUT; EAST FRONT LOT, 60x150, WITH GARAGE, in one of the very best parts of this ideal residential section, near Wilshire blvd., and electric cars, see

433 HOBART BLVD.,

between 9 and 11:45 a.m. or between 2 and 5:30 p.m. Get off Sixth st. car at St. Hobart and walk north a little over one block, or by auto get out either W. Sixth st., or Wilshire to Hobart.

TO SEE THE ABOVE-DESCRIBED HOUSE, CONSIDER ITS CHARACTER, NEIGHBORHOODS AND PRICE IS TO PRONOUNCE IT THE GREATEST BARGAIN IN THIS EXCLUSIVE RESIDENTIAL DISTRICT.

FOR SALE—

BY THE OWNER—NO AGENTS.

MY SEVEN-ROOM RESIDENCE AT 1718 LENOX AVE., BETWEEN 16TH AND WASHINGTON, THREE BLOCKS WEST OF ROSEDALE CEMETERY. VERY HIGH GROUND, PROPERTY CONSISTS OF 2 LOTS 100 FT. FRONTAGE, 125 FT. DEEP, WITH A CLASS COMBINATION GARAGE AND BILLIARD-ROOM IN THE REAR. BEAUTIFUL LAWN BOTH FRONT AND REAR, WITH SOME FOOT GARDEN. HOUSE CONTAINS MODERN GAS FURNACE, BUILT-IN HEATER, NICE CELLAR, POOL TABLE AND FULL EQUIPMENT GOES WITH THE DEAL. ALSO BOOKCASES TO ACCOMMODATE 1000 VOLUMES. GROUND ALONE WORTH $6000. WILL SELL FOR $6000 FOR QUICK DEAL. TERMS TO THE RIGHT PARTY.

CALL MR. SHETTLER, HOME 10167; MAIN 7054.

FOR SALE—OR EXCHANGE—SOUTH PASADENA. Nice home for retired farmer or party that plans to make all or part of living from it. Size 75x 255 (over ½ acre.) 32 full bearing trees; apricots, peach, plum, pear, apple, Japanese persimmon, loquat, fig, lemon, apricot, orange, grape. Large chicken run. Chicken corrals. House 2 rooms, porches, store room, etc. Two blocks grammar school; 6 blocks High school. 6 churches within 6 blocks, 2 blocks Pasadena Short Line, 20 minutes to Third and Broadway. Two blocks car to Ostrich Farm line. All South Pasadena stores within 5 blocks. Price cost car fare to Los Angeles and 6 cents fare to Pasadena. $37 cash. See CURTIT BLDG., Los Angeles. Phone 60201 and Main 862 from 10 to 12:30.

FOR SALE—WILSHIRE DISTRICT BARGAINS. Finest new bungalows must be sold. Make an offer. Money talks. Commission to agents.
320 N. Normandie ave., 5 rooms, $2600.
316 N. Normandie ave., 5 rooms, $2600.
317 N. Normandie ave., 5 rooms, $2600.
312 N. Serrano ave., 5 rooms, $2600.
308 N. Serrano ave., 7 rooms, $4000.
322 N. Serrano ave., 5 rooms, a re-sale, $2600.
312 N. Serrano ave., 5 rooms, $2700.
Shingle stained, fine city. Phones 5s0100 and Hollywood 4329. W. VEEDER, owner and builder, 312 N. Serrano.

FOR SALE—

AN IDEAL BUNGALOW HOME.

Will sell at a sacrifice one of the most complete bungalows of 7 rooms in the southwest section; garage, cellar, furnace, and all up-to-date improvements; lot 50x150 feet, planted with flowers; if you want a real home see this; near Manual; $1,000 cash, balance to suit. No agents. TELEPHONE 23606.

FOR SALE—BY OWNER, MODERN BUNGALOW, $1000 under what it cost to produce it two years ago; east-front lot, 50x150; close to Pico car; has fine hardwood floors throughout, cement garage, fruit and lawns; $4000, or just what it cost and I will put in a new 1914 Buick 28, 5-passenger touring car; 1927 THIRD AVE. It's clear. Will take as low as $1500 down.

FOR SALE—OWNER MUST SELL BEAUTIFUL WILshire district home; $2100; mortgage $4000. House now rented to responsible tenant and nets good net income. Lot 50x150. High and slightly above grade. Hardwood floors throughout, furnace, automatic heater, 2 toilets, tile bath; easy worth $7500. Investigate this. WEST 1037.

FOR SALE—

BACHELOR

New Hampshire near 24th st. 7-room fine 2-story home on 50x150 lot. Fruit trees and flowers in great variety. Mahogany furniture. Owner will sacrifice; leaving town, and must sell. Easy terms. See MR. PICKETT, 234 Union Oil Bldg.

FOR SALE—IF CASH IS AN OBJECT TO YOU here is a chance to buy my seven-room bungalow four blocks car of Wilshire and Normandie. What it cost me four years ago. Lots on the street are worth $3000 and the contract price of my house was $3250. Will sell for $4500. Come and see it. 2171 HOBART BLVD.

FOR SALE—OR EXCHANGE — 5 ROOMS, BATH and screen porch, just complete; hot and cold water, built-in bed, large buffet, white brick mantel, fireplace, hardwood floors throughout. This place is close in at Venice on paved street, with ornamental lights. Price $2600. DR. G. O. BEEM, 236 W. First st.

FOR SALE—SIX AND SEVEN-ROOM NEW BUNGAlows, hardwood floors, built-in features, sanitary sewers, paved streets, sewer in, pumps in city. Our schools and city park. Splendid street car service. Located in the growing southwest. Beautiful view. Terms $25 to $50 cash, $12.50 and $22 monthly. R. D. LIST, 1021 Central Bldg. F1888.

FOR SALE—$50 DOWN, $25 PER MONTH. WILL build you an ideal bungalow on a 50x150 lot; high ground, perfect hard-surface street. Or we will draw plans to suit and build for the above terms. See WM. FLETCHER, 629 L. A. Investment Bldg. Main 8048. F7914.

FOR SALE—SOUTHWEST NEAR 48TH AND VERmont, furnished or unfurnished, new bungalow, 6 rooms, sleeping porch, cement porch, large lot, garage, chicken yard, full-bearing fruit and walnut trees, flowers, etc. This will bear investigation. Terms. OWNER, 26712.

FOR SALE—DO YOU WANT MORE THAN YOUR money's worth. If so, see me at once. Bang-up buy in the Wilshire district. A home. R. D. HATFIELD, 3rd and Normandie. 56753, Wilshire 1012.

FOR SALE—$1400 EQUITY FOR $700 IN STRICTLY modern 7-room bungalow, located in Westlake Addition near Virgil Intermediate School. Price $4300. Address Y, box 453, TIMES BRANCH OFFICE.

FOR SALE—MODERN 5-ROOM COTTAGE, SECOND lot from Western, near Pico, fine for apartment site; will sacrifice or will rent for $25 a month. Phone 72255, or see W. W. BARCLAY, 1153 Norton ave.

FOR SALE—COMPLETELY FURNISHED 7-ROOM bungalow, S.W., owner going east. J. W. TIBBETT & CO. 1006 Trust and Savings Bank Bldg.

FOR SALE—COLORED PEOPLE, BUY FROM ONE of your race. MILTON W. LEWIS. 940 Birch st.

CONTRACTORS— And Builders.

WE BUILD ANYWHERE—
WE USE THE BEST OF MATERIAL.
YOU CAN'T DUPLICATE OUR PRICES.
4-room bungalow, plastered; modern, $300.
5-room bungalow, plastered; modern, $400.
All other estimates figured accordingly.
MAJORS & SAUNDERS, Building Contractors, Main 2461. 817 Bullard Bldg. F4161.

WHEN YOU ARE READY TO BUILD AN APARTMENT OR BUNGALOW, OR ALTER AND REPAIR ANY BUILDING, IT WILL PAY YOU TO SEE GEORGE W. SHERMAN.
Practical builder, who personally superintends all his buildings; estimate furnished on all kinds of buildings and repairing in city and country. 1215 MAGNOLIA AVE. HOME PHONE 25486.

MY BUILDINGS ARE THE LAST WORD IN UTILity, beauty and low cost. They are designed by my own brain. I build to contract or percentage. Guaranteed estimates. Free drafting room. CHAS. M. MOFFET, Master Builder. Nos. 810-811 Sec. Fernando Bldg. Broadway 2049.

ALL KINDS SHEET METAL WORK AND PLUMBing; roofing; work guaranteed satisfactory. 1600 W. FIRST ST. Phone Wilshire 5999. M. Raum.

A. C. BIEGLE COMMUNICATE WITH ME IMMEdiately, very important. S. ATKINSON.

FOR SALE— City Lots and Lands.

FOR SALE—

TEMPORARY HOUSES ALLOWED ON REAR

FIRST AND LAST CHANCE.

Lots $600, $650, $700. Terms $10 cash and $7.50 per month, including interest. Located near Main street, Rosecrans, Slauson and Pedro street, school two blocks away. Have two lots with full grown shade and fruit trees same price and terms as others. Only 3 left. This is close in. Will help the first five purchasers to build. FREE WATER CONNECTION THIS WEEK. See or phone MR. DAVIS, 620 I. W. HILL st.
60409.....Main 8172.

FOR SALE—
If you would like a home in the foothills, you should pick out a lot at
BEACHWOOD PARK,
HOLLYWOOD,
NOW
THEY ARE GOING FAST.
High and dry. Cool in summer, warm in winter. Franklin ave. car. Beachwood drive tract office.
ALBERT H. BEACH,
1025 Marsh-Strong Bldg.
Phones, Home 75606, Main 3172.

FOR SALE—CORNER LOT, EAST FRONT, 75x150 feet; finest in Angelus Mesa; also inside lot at prices that fit your purse. Owner, BERT C. SMITH, 4200 Eleventh ave. Residence, Vermont 1945; business phones, F3010. Bdwy. 6010.

FOR SALE—THREE HILLSIDE LOTS. A GREAT bargain for cash. 50x200 each; Lemoyne, near Beverly, in Elysian Heights, for $750, the three lots; next door lots, no better, sold for $700 each. Call up owner, HANCOCK, A2868.

FOR SALE—LARGE LOT, CLOSE IN, FINE FOR apartments. Income $50 per month. Will make easy terms and take small cottage in exchange. Owner at 415 N. BOYLSTON AVE.

FOR SALE—FINE, HIGH BUILDING LOT. GOOD restrictions, one block from new Normal School. Owner. Call at 1027 HELLOTROPE DRIVE. Phone A2477.

FOR SALE—EXCLUSIVE VILLA SITES.
Opposite castles Glengarry and tans Scacd, Hollywood's most beautiful villa sites at bargains. DR. SCHLOESER, owner, 1904 Argyle. 57497.

FOR SALE—BIG BARGAIN, CORNER ON HELIOtrope drive, $1100. $200 cash, assume $500, R. CROPPINGER, 519 Van Nuys Bldg. Home F3511. Main 5243.

FOR SALE—$515 EQUITY IN $450 LOT, WILL take $80 cash. 1232 W. 38TH ST. Vermont 825.

FOR SALE—$2100 CASH FOR MY EQUITY IN 7-room Wilshire district home, now rented to responsible tenant, this will net you 10 per cent and property increasing in value fast. Beautiful and modern; very recent, and fine investment at $7000, easy worth $7500. Phone WEST 1037.

FOR SALE—WEST ADAMS FLATS, 4 FLATS, RUNning; $2500 equity, will trade for bungalow, $2000 equity, cash or good house, $3500 to $5000, furnished or not. Owners only. Address EX, box 208, TIMES OFFICE.

FOR SALE— Real Estate, Miscellaneous.

FOR SALE—FLORIDA LAND—
THREE MONTHS FREE.
THREE MONTHS FREE.
subscription to the Indian River Farmer. Pay truckers, fruit growers, farmers and farmers' sons who want to know about Florida.
Address INDIAN RIVER FARMER, Department X, Vero, Fla.

FOR SALE— Suburban Property.

FOR SALE—

Five acres rich, level soil, under cultivation, bounded by running stream. Near electric lights, phone and city water. Just 2 miles from the city. Only $375 an acre. No exchange. Will sell on liberal terms. I will take you to see it. Phone G. A. REYNOLDS, 611 S. Hill st. Home 10345, Broadway 2408.

FOR SALE—HAVE ONE OR MORE ACRES ALL IN fruit between city and Venice, close to Culver City, near car line. Any terms per acre will take, or cash and color property. Address L, box 202, TIMES OFFICE.

FOR SALE—6 ACRES IN STANTON, SANTA ANA line, 5-room house, barn, corrals, pumping plant, half alfalfa, one acre bearing navels and Valencias, 2000 budded Valencias, family orchard; will trade Phone 1943, Anaheim. J. R. NO. 1, BOX 18.

Gardena.

FOR SALE—LOTS, $400 UP. $20 DOWN, $10 MO. GARDENA. HANSON REALTY EXCHANGE, ACREAGE. Gardena and 222 Van Nuys Bldg.

Monrovia.

FOR SALE—ORANGE GROVE LOTS AND HOMES. F. C. WOOD & CO., 907 S. Hill st. Room 206. Phones: A1534. Main 725.

PASADENA—

FOR SALE—BEAUTIFUL, MODERN EVERY DEtail, 5-room bungalow, Pasadena, cheap at $20,000. Worth more, $7500 to $10,000, time to suit, $1800 more or less cash. Los Angeles, Long Beach or Pasadena for balance. Principals. Address OWNER, box 707, Pasadena.

HOLLYWOOD—

FOR SALE—2 UNFURNISHED BUNGALOWS, 6 and 7 rooms on lot 50x300; lawn, flowers, Alligator pear trees, fruit and shade trees; in choice location in Hollywood hills, outside city limits; no city taxes or assessments; car far from car line, owner leaving town. PHONE 57829.

FOR SALE—BY THE OWNER, CORNER, 175 feet on Hollywood blvd., 140 on Winona, $40 per foot on Hollywood. See owner, 327 S. HOPE, Broadway 1480. A1616.

FOR SALE—OWNER, BRAND NEW 6-ROOM BUNgalow in finest Hollywood section, beautiful view; garage, cement driveway. 1359 CURSON ST. Phone Vermont 3027.

FOR SALE— Harbor Property.

Wilmington.

FOR SALE—SEVEN LOTS 50x133, CLOSE TO THE mill's at $485 per lot, agents not wanted, phone ELLIS, at 74722 or owner evenings 79008.

San Pedro.

FOR SALE—4 CHOICE LOTS ON NOB HILL, SAN Pedro. REYNOLDS, 232 Stimson Bldg.

FOR SALE— Beach Property.

FOR SALE—

A BEACH LOT

UNDER INTENSIVE FARMING.

BURBANK SPINELESS CACTUS

GLADIOLUS

CHRYSANT

...ding Liners.

FOR EXCHANGE—
Real Estate, Miscellaneous.

FOR EXCHANGE—WANT 100-A FARM ... For the home place at Pomona, 10-room ... bearing apples, pears, peaches, ... CHASE AND SANBORN, near Central Park. ... 10-room modern house, fully equipped; ... and water right; only 2½ miles from ... part it, some cash and get the crop. ... terms of southern property. ... MORGAN, 1520 S. Hope sts.

FOR EXCHANGE— ... $2500, mortgage $1500, new bungalow ... Florence, mortgage $2100, ... 6-room apartment-house, ... $4000, mortgage $2500; ... 6-room apartment-house, ... $4500, mortgage $2500; ... 6-room apartment-house, ... $5000, mortgage $3000; ... 6-room apartment-house, ... $6000, mortgage $3500; ... 6-room apartment-house, ... $7000, mortgage $4000; ... 6-room apartment-house, ... $8000, mortgage $4500; ... 6-room apartment-house, ... $9000, mortgage $5000; ... 6-room apartment-house, ... $10,000, mortgage $5500; ... 6-room apartment-house, ... $12,000, mortgage $6000; ... 6-room apartment-house, ... $15,000, mortgage $7000; ... 6-room apartment-house, ... $20,000, mortgage $8000; ... 6-room apartment-house, ... $25,000, mortgage $9000; ... 6-room apartment-house, ... $30,000, mortgage $10,000; ... 6-room apartment-house, ... $35,000, mortgage $12,000; ... 6-room apartment-house, ... $40,000, mortgage $15,000; ... 6-room apartment-house, ... $50,000, mortgage $20,000; ... 6-room apartment-house, ... $60,000, mortgage $25,000; ... 6-room apartment-house, ... $70,000, mortgage $30,000; ... 6-room apartment-house, ... $80,000, mortgage $35,000; ... 6-room apartment-house, ... $90,000, mortgage $40,000; ... 6-room apartment-house, ... $100,000, mortgage $45,000; ... 6-room apartment-house, ... $120,000, mortgage $50,000; ... 6-room apartment-house, ... $150,000, mortgage $60,000; ... 6-room apartment-house, ... $200,000, mortgage $80,000; ... 6-room apartment-house, ... $250,000, mortgage $100,000; ... 6-room apartment-house, ... $300,000, mortgage $120,000; ... 6-room apartment-house, ... $400,000, mortgage $150,000; ... 6-room apartment-house, ... $500,000, mortgage $200,000; ... 6-room apartment-house, ... $600,000, mortgage $250,000; ... 6-room apartment-house, ... $700,000, mortgage $300,000; ... 6-room apartment-house, ... $800,000, mortgage $350,000; ... 6-room apartment-house, ... $900,000, mortgage $400,000; ... 6-room apartment-house, ... $1,000,000, mortgage $450,000; ... 6-room apartment-house, ... $1,200,000, mortgage $500,000; ... 6-room apartment-house, ... $1,500,000, mortgage $600,000; ... 6-room apartment-house, ... $2,000,000, mortgage $800,000; ... 6-room apartment-house, ... $2,500,000, mortgage $1,000,000; ... 6-room apartment-house, ... $3,000,000, mortgage $1,200,000; ... 6-room apartment-house, ... $4,000,000, mortgage $1,600,000; ... 6-room apartment-house, ... $5,000,000, mortgage $2,000,000; ... 6-room apartment-house, ... $6,000,000, mortgage $2,400,000; ... 6-room apartment-house, ... $7,000,000, mortgage $2,800,000; ... 6-room apartment-house, ... $8,000,000, mortgage $3,200,000; ... 6-room apartment-house, ... $9,000,000, mortgage $3,600,000; ... 6-room apartment-house, ... $10,000,000, mortgage $4,000,000; ... 6-room apartment-house, ... $12,000,000, mortgage $4,800,000; ... 6-room apartment-house, ... $15,000,000, mortgage $6,000,000; ... 6-room apartment-house, ... $20,000,000, mortgage $8,000,000; ... 6-room apartment-house, ... $25,000,000, mortgage $10,000,000; ... 6-room apartment-house, ... $30,000,000, mortgage $12,000,000; ... 6-room apartment-house, ... $40,000,000, mortgage $16,000,000; ... 6-room apartment-house, ... $50,000,000, mortgage $20,000,000; ... 6-room apartment-house, ... $60,000,000, mortgage $24,000,000; ... 6-room apartment-house, ... $70,000,000, mortgage $28,000,000; ... 6-room apartment-house, ... $80,000,000, mortgage $32,000,000; ... 6-room apartment-house, ... $90,000,000, mortgage $36,000,000; ... 6-room apartment-house, ... $100,000,000, mortgage $40,000,000; ... 6-room apartment-house, ... $120,000,000, mortgage $48,000,000; ... 6-room apartment-house, ... $150,000,000, mortgage $60,000,000; ... 6-room apartment-house, ... $200,000,000, mortgage $80,000,000; ... 6-room apartment-house, ... $250,000,000, mortgage $100,000,000; ... 6-room apartment-house, ... $300,000,000, mortgage $120,000,000; ... 6-room apartment-house, ... $400,000,000, mortgage $160,000,000; ... 6-room apartment-house, ... $500,000,000, mortgage $200,000,000; ... 6-room apartment-house, ... $600,000,000, mortgage $240,000,000; ... 6-room apartment-house, ... $700,000,000, mortgage $280,000,000; ... 6-room apartment-house, ... $800,000,000, mortgage $320,000,000; ... 6-room apartment-house, ... $900,000,000, mortgage $360,000,000; ... 6-room apartment-house, ... $1,000,000,000, mortgage $400,000,000; ... 6-room apartment-house, ... $1,200,000,000, mortgage $480,000,000; ... 6-room apartment-house, ... $1,500,000,000, mortgage $600,000,000; ... 6-room apartment-house, ... $2,000,000,000, mortgage $800,000,000; ... 6-room apartment-house, ... $2,500,000,000, mortgage $1,000,000,000; ... 6-room apartment-house, ... $3,000,000,000, mortgage $1,200,000,000; ... 6-room apartment-house, ... $4,000,000,000, mortgage $1,600,000,000; ... 6-room apartment-house, ... $5,000,000,000, mortgage $2,000,000,000; ... 6-room apartment-house, ... $6,000,000,000, mortgage $2,400,000,000; ... 6-room apartment-house, ... $7,000,000,000, mortgage $2,800,000,000; ... 6-room apartment-house, ... $8,000,000,000, mortgage $3,200,000,000; ... 6-room apartment-house, ... $9,000,000,000, mortgage $3,600,000,000; ... 6-room apartment-house, ... $10,000,000,000, mortgage $4,000,000,000; ... 6-room apartment-house, ... $12,000,000,000, mortgage $4,800,000,000; ... 6-room apartment-house, ... $15,000,000,000, mortgage $6,000,000,000; ... 6-room apartment-house, ... $20,000,000,000, mortgage $8,000,000,000; ... 6-room apartment-house, ... $25,000,000,000, mortgage $10,000,000,000; ... 6-room apartment-house, ... $30,000,000,000, mortgage $12,000,000,000; ... 6-room apartment-house, ... $40,000,000,000, mortgage $16,000,000,000; ... 6-room apartment-house, ... $50,000,000,000, mortgage $20,000,000,000; ... 6-room apartment-house, ... $60,000,000,000, mortgage $24,000,000,000; ... 6-room apartment-house, ... $70,000,000,000, mortgage $28,000,000,000; ... 6-room apartment-house, ... $80,000,000,000, mortgage $32,000,000,000; ... 6-room apartment-house, ... $90,000,000,000, mortgage $36,000,000,000; ... 6-room apartment-house, ... $100,000,000,000, mortgage $40,000,000,000; ... 6-room apartment-house, ... $120,000,000,000, mortgage $48,000,000,000; ... 6-room apartment-house, ... $150,000,000,000, mortgage $60,000,000,000; ... 6-room apartment-house, ... $200,000,000,000, mortgage $80,000,000,000; ... 6-room apartment-house, ... $250,000,000,000, mortgage $100,000,000,000; ... 6-room apartment-house, ... $300,000,000,000, mortgage $120,000,000,000; ... 6-room apartment-house, ... $400,000,000,000, mortgage $160,000,000,000; ... 6-room apartment-house, ... $500,000,000,000, mortgage $200,000,000,000; ... 6-room apartment-house, ... $600,000,000,000, mortgage $240,000,000,000; ... 6-room apartment-house, ... $700,000,000,000, mortgage $280,000,000,000; ... 6-room apartment-house, ... $800,000,000,000, mortgage $320,000,000,000; ... 6-room apartment-house, ... $900,000,000,000, mortgage $360,000,000,000; ... 6-room apartment-house, ... $1,000,000,000,000, mortgage $400,000,000,000; ... 6-room apartment-house, ... $1,200,000,000,000, mortgage $480,000,000,000; ... 6-room apartment-house, ... $1,500,000,000,000, mortgage $600,000,000,000; ... 6-room apartment-house, ... $2,000,000,000,000, mortgage $800,000,000,000; ... 6-room apartment-house, ... $2,500,000,000,000, mortgage $1,000,000,000,000; ... 6-room apartment-house, ... $3,000,000,000,000, mortgage $1,200,000,000,000; ... 6-room apartment-house, ... $4,000,000,000,000, mortgage $1,600,000,000,000; ... 6-room apartment-house, ... $5,000,000,000,000, mortgage $2,000,000,000,000; ... 6-room apartment-house, ... $6,000,000,000,000, mortgage $2,400,000,000,000; ... 6-room apartment-house, ... $7,000,000,000,000, mortgage $2,800,000,000,000; ... 6-room apartment-house, ... $8,000,000,000,000, mortgage $3,200,000,000,000; ... 6-room apartment-house, ... $9,000,000,000,000, mortgage $3,600,000,000,000; ... 6-room apartment-house, ... $10,000,000,000,000, mortgage $4,000,000,000,000; ... 6-room apartment-house, ... $12,000,000,000,000, mortgage $4,800,000,000,000; ... 6-room apartment-house, ... $15,000,000,000,000, mortgage $6,000,000,000,000; ... 6-room apartment-house, ... $20,000,000,000,000, mortgage $8,000,000,000,000; ... 6-room apartment-house, ... $25,000,000,000,000, mortgage $10,000,000,000,000; ... 6-room apartment-house, ... $30,000,000,000,000, mortgage $12,000,000,000,000; ... 6-room apartment-house, ... $40,000,000,000,000, mortgage $16,000,000,000,000; ... 6-room apartment-house, ... $50,000,000,000,000, mortgage $20,000,000,000,000; ... 6-room apartment-house, ... $60,000,000,000,000, mortgage $24,000,000,000,000; ... 6-room apartment-house, ... $70,000,000,000,000, mortgage $28,000,000,000,000; ... 6-room apartment-house, ... $80,000,000,000,000, mortgage $32,000,000,000,000; ... 6-room apartment-house, ... $90,000,000,000,000, mortgage $36,000,000,000,000; ... 6-room apartment-house, ... $100,000,000,000,000, mortgage $40,000,000,000,000; ... 6-room apartment-house, ... $120,000,000,000,000, mortgage $48,000,000,000,000; ... 6-room apartment-house, ... $150,000,000,000,000, mortgage $60,000,000,000,000; ... 6-room apartment-house, ... $200,000,000,000,000, mortgage $80,000,000,000,000; ... 6-room apartment-house, ... $250,000,000,000,000, mortgage $100,000,000,000,000; ... 6-room apartment-house, ... $300,000,000,000,000, mortgage $120,000,000,000,000; ... 6-room apartment-house, ... $400,000,000,000,000, mortgage $160,000,000,000,000; ... 6-room apartment-house, ... $500,000,000,000,000, mortgage $200,000,000,000,000; ... 6-room apartment-house, ... $600,000,000,000,000, mortgage $240,000,000,000,000; ... 6-room apartment-house, ... $700,000,000,000,000, mortgage $280,000,000,000,000; ... 6-room apartment-house, ... $800,000,000,000,000, mortgage $320,000,000,000,000; ... 6-room apartment-house, ... $900,000,000,000,000, mortgage $360,000,000,000,000; ... 6-room apartment-house, ... $1,000,000,000,000,000, mortgage $400,000,000,000,000; ... 6-room apartment-house, ... $1,200,000,000,000,000, mortgage $480,000,000,000,000; ... 6-room apartment-house, ... $1,500,000,000,000,000, mortgage $600,000,000,000,000; ... 6-room apartment-house, ... $2,000,000,000,000,000, mortgage $800,000,000,000,000; ... 6-room apartment-house, ... $2,500,000,000,000,000, mortgage $1,000,000,000,000,000; ... 6-room apartment-house, ... $3,000,000,000,000,000, mortgage $1,200,000,000,000,000; ... 6-room apartment-house, ... $4,000,000,000,000,000, mortgage $1,600,000,000,000,000; ... 6-room apartment-house, ... $5,000,000,000,000,000, mortgage $2,000,000,000,000,000; ... 6-room apartment-house, ... $6,000,000,000,000,000, mortgage $2,400,000,000,000,000; ... 6-room apartment-house, ... $7,000,000,000,000,000, mortgage $2,800,000,000,000,000; ... 6-room apartment-house, ... $8,000,000,000,000,000, mortgage $3,200,000,000,000,000; ... 6-room apartment-house, ... $9,000,000,000,000,000, mortgage $3,600,000,000,000,000; ... 6-room apartment-house, ... $10,000,000,000,000,000, mortgage $4,000,000,000,000,000; ... 6-room apartment-house, ... $12,000,000,000,000,000, mortgage $4,800,000,000,000,000; ... 6-room apartment-house, ... $15,000,000,000,000,000, mortgage $6,000,000,000,000,000; ... 6-room apartment-house, ... $20,000,000,000,000,000, mortgage $8,000,000,000,000,000; ... 6-room apartment-house, ... $25,000,000,000,000,000, mortgage $10,000,000,000,000,000; ... 6-room apartment-house, ... $30,000,000,000,000,000, mortgage $12,000,000,000,000,000; ... 6-room apartment-house, ... $40,000,000,000,000,000, mortgage $16,000,000,000,000,000; ... 6-room apartment-house, ... $50,000,000,000,000,000, mortgage $20,000,000,000,000,000; ... 6-room apartment-house, ... $60,000,000,000,000,000, mortgage $24,000,000,000,000,000; ... 6-room apartment-house, ... $70,000,000,000,000,000, mortgage $28,000,000,000,000,000; ... 6-room apartment-house, ... $80,000,000,000,000,000, mortgage $32,000,000,000,000,000; ... 6-room apartment-house, ... $90,000,000,000,000,000, mortgage $36,000,000,000,000,000; ... 6-room apartment-house, ... $100,000,000,000,000,000, mortgage $40,000,000,000,000,000; ... 6-room apartment-house, ... $120,000,000,000,000,000, mortgage $48,000,000,000,000,000; ... 6-room apartment-house, ... $150,000,000,000,000,000, mortgage $60,000,000,000,000,000; ... 6-room apartment-house, ... $200,000,000,000,000,000, mortgage $80,000,000,000,000,000; ... 6-room apartment-house, ... $250,000,000,000,000,000, mortgage $100,000,000,000,000,000; ... 6-room apartment-house, ... $300,000,000,000,000,000, mortgage $120,000,000,000,000,000; ... 6-room apartment-house, ... $400,000,000,000,000,000, mortgage $160,000,000,000,000,000; ... 6-room apartment-house, ... $500,000,000,000,000,000, mortgage $200,000,000,000,000,000; ... 6-room apartment-house, ... $600,000,000,000,000,000, mortgage $240,000,000,000,000,000; ... 6-room apartment-house, ... $700,000,000,000,000,000, mortgage $280,000,000,000,000,000; ... 6-room apartment-house, ... $800,000,000,000,000,000, mortgage $320,000,000,000,000,000; ... 6-room apartment-house, ... $900,000,000,000,000,000, mortgage $360,000,000,000,000,000; ... 6-room apartment-house, ... $1,000,000,000,000,000,000, mortgage $400,000,000,000,000,000; ... 6-room apartment-house, ... $1,200,000,000,000,000,000, mortgage $480,000,000,000,000,000; ... 6-room apartment-house, ... $1,500,000,000,000,000,000, mortgage $600,000,000,000,000,000; ... 6-room apartment-house, ... $2,000,000,000,000,000,000, mortgage $800,000,000,000,000,000; ... 6-room apartment-house, ... $2,500,000,000,000,000,000, mortgage $1,000,000,000,000,000,000; ... 6-room apartment-house, ... $3,000,000,000,000,000,000, mortgage $1,200,000,000,000,000,000; ... 6-room apartment-house, ... $4,000,000,000,000,000,000, mortgage $1,600,000,000,000,000,000; ... 6-room apartment-house, ... $5,000,000,000,000,000,000, mortgage $2,000,000,000,000,000,000; ... 6-room apartment-house, ... $6,000,000,000,000,000,000, mortgage $2,400,000,000,000,000,000; ... 6-room apartment-house, ... $7,000,000,000,000,000,000, mortgage $2,800,000,000,000,000,000; ... 6-room apartment-house, ... $8,000,000,000,000,000,000, mortgage $3,200,000,000,000,000,000; ... 6-room apartment-house, ... $9,000,000,000,000,000,000, mortgage $3,600,000,000,000,000,000; ... 6-room apartment-house, ... $10,000,000,000,000,000,000, mortgage $4,000,000,000,000,000,000; ... 6-room apartment-house, ... $12,000,000,000,000,000,000, mortgage $4,800,000,000,000,000,000; ... 6-room apartment-house, ... $15,000,000,000,000,000,000, mortgage $6,000,000,000,000,000,000; ... 6-room apartment-house, ... $20,000,000,000,000,000,000, mortgage $8,000,000,000,000,000,000; ... 6-room apartment-house, ... $25,000,000,000,000,000,000, mortgage $10,000,000,000,000,000,000; ... 6-room apartment-house, ... $30,000,000,000,000,000,000, mortgage $12,000,000,000,000,000,000; ... 6-room apartment-house, ... $40,000,000,000,000,000,000, mortgage $16,000,000,000,000,000,000; ... 6-room apartment-house, ... $50,000,000,000,000,000,000, mortgage $20,000,000,000,000,000,000; ... 6-room apartment-house, ... $60,000,000,000,000,000,000, mortgage $24,000,000,000,000,000,000; ... 6-room apartment-house, ... $70,000,000,000,000,000,000, mortgage $28,000,000,000,000,000,000; ... 6-room apartment-house, ... $80,000,000,000,000,000,000, mortgage $32,000,000,000,000,000,000; ... 6-room apartment-house, ... $90,000,000,000,000,000,000, mortgage $36,000,000,000,000,000,000; ... 6-room apartment-house, ... $100,000,000,000,000,000,000, mortgage $40,000,000,000,000,000,000; ... 6-room apartment-house, ... $120,000,000,000,000,000,000, mortgage $48,000,000,000,000,000,000; ... 6-room apartment-house, ... $150,000,000,000,000,000,000, mortgage $60,000,000,000,000,000,000; ... 6-room apartment-house, ... $200,000,000,000,000,000,000, mortgage $80,000,000,000,000,000,000; ... 6-room apartment-house, ... $250,000,000,000,000,000,000, mortgage $100,000,000,000,000,000,000; ... 6-room apartment-house, ... $300,000,000,000,000,000,000, mortgage $120,000,000,000,000,000,000; ... 6-room apartment-house, ... $400,000,000,000,000,000,000, mortgage $160,000,000,000,000,000,000; ... 6-room apartment-house, ... $500,000,000,000,000,000,000, mortgage $200,000,000,000,000,000,000; ... 6-room apartment-house, ... $600,000,000,000,000,000,000, mortgage $240,000,000,000,000,000,000; ... 6-room apartment-house, ... $700,000,000,000,000,000,000, mortgage $280,000,000,000,000,000,000; ... 6-room apartment-house, ... $800,000,000,000,000,000,000, mortgage $320,000,000,000,000,000,000; ... 6-room apartment-house, ... $900,000,000,000,000,000,000, mortgage $360,000,000,000,000,000,000; ... 6-room apartment-house, ... $1,000,000,000,000,000,000,000, mortgage $400,000,000,000,000,000,000; ... 6-room apartment-house, ... $1,200,000,000,000,000,000,000, mortgage $480,000,000,000,000,000,000; ... 6-room apartment-house, ... $1,500,000,000,000,000,000,000, mortgage $600,000,000,000,000,000,000; ... 6-room apartment-house, ... $2,000,000,000,000,000,000,000, mortgage $800,000,000,000,000,000,000; ... 6-room apartment-house, ... $2,500,000,000,000,000,000,000, mortgage $1,000,000,000,000,000,000,000; ... 6-room apartment-house, ... $3,000,000,000,000,000,000,000, mortgage $1,200,000,000,000,000,000,000; ... 6-room apartment-house, ... $4,000,000,000,000,000,000,000, mortgage $1,600,000,000,000,000,000,000; ... 6-room apartment-house, ... $5,000,000,000,000,000,000,000, mortgage $2,000,000,000,000,000,000,000; ... 6-room apartment-house, ... $6,000,000,000,000,000,000,000, mortgage $2,400,000,000,000,000,000,000; ... 6-room apartment-house, ... $7,000,000,000,000,000,000,000, mortgage $2,800,000,000,000,000,000,000; ... 6-room apartment-house, ... $8,000,000,000,000,000,000,000, mortgage $3,200,000,000,000,000,000,000; ... 6-room apartment-house, ... $9,000,000,000,000,000,000,000, mortgage $3,600,000,000,000,000,000,000; ... 6-room apartment-house, ... $10,000,000,000,000,000,000,000, mortgage $4,000,000,000,000,000,000,000; ... 6-room apartment-house, ... $12,000,000,000,000,000,000,000, mortgage $4,800,000,000,000,000,000,000; ... 6-room apartment-house, ... $15,000,000,000,000,000,000,000, mortgage $6,000,000,000,000,000,000,000; ... 6-room apartment-house, ... $20,000,000,000,000,000,000,000, mortgage $8,000,000,000,000,000,000,000; ... 6-room apartment-house, ... $25,000,000,000,000,000,000,000, mortgage $10,000,000,000,000,000,000,000; ... 6-room apartment-house, ... $30,000,000,000,000,000,000,000, mortgage $12,000,000,000,000,000,000,000; ... 6-room apartment-house, ... $40,000,000,000,000,000,000,000, mortgage $16,000,000,000,000,000,000,000; ... 6-room apartment-house, ... $50,000,000,000,000,000,000,000, mortgage $20,000,000,000,000,000,000,000; ... 6-room apartment-house, ... $60,000,000,000,000,000,000,000, mortgage $24,000,000,000,000,000,000,000; ... 6-room apartment-house, ... $70,000,000,000,000,000,000,000, mortgage $28,000,000,000,000,000,000,000; ... 6-room apartment-house, ... $80,000,000,000,000,000,000,000, mortgage $32,000,000,000,000,000,000,000; ... 6-room apartment-house, ... $90,000,000,000,000,000,000,000, mortgage $36,000,000,000,000,000,000,000; ... 6-room apartment-house, ... $100,000,000,000,000,000,000,000, mortgage $40,000,000,000,000,000,000,000; ... 6-room apartment-house, ... $120,000,000,000,000,000,000,000, mortgage $48,000,000,000,000,000,000,000; ... 6-room apartment-house, ... $150,000,000,000,000,000,000,000, mortgage $60,000,000,000,000,000,000,000; ... 6-room apartment-house, ... $200,000,000,000,000,000,000,000, mortgage $80,000,000,000,000,000,000,000; ... 6-room apartment-house, ... $250,000,000,000,000,000,000,000, mortgage $100,000,000,000,000,000,000,000; ... 6-room apartment-house, ... $300,000,000,000,000,000,000,000, mortgage $120,000,000,000,000,000,000,000; ... 6-room apartment-house, ... $400,000,000,000,000,000,000,000, mortgage $160,000,000,000,000,000,000,000; ... 6-room apartment-house, ... $500,000,000,000,000,000,000,000, mortgage $200,000,000,000,000,000,000,000; ... 6-room apartment-house, ... $600,000,000,000,000,000,000,000, mortgage $240,000,000,000,000,000,000,000; ... 6-room apartment-house, ... $700,000,000,000,000,000,000,000, mortgage $280,000,000,000,000,000,000,000; ... 6-room apartment-house, ... $800,000,000,000,000,000,000,000, mortgage $320,000,000,000,000,000,000,000; ... 6-room apartment-house, ... $900,000,000,000,000,000,000,000, mortgage $360,000,000,000,000,000,000,000; ... 6-room apartment-house, ... $1,000,000,000,000,000,000,000,000, mortgage $400,000,000,000,000,000,000,000; ... 6-room apartment-house, ... $1,200,000,000,000,000,000,000,000, mortgage $480,000,000,000,000,000,000,000; ... 6-room apartment-house, ... $1,500,000,000,000,000,000,000,000, mortgage $600,000,000,000,000,000,000,000; ... 6-room apartment-house, ... $2,000,000,000,000,000,000,000,000, mortgage $800,000,000,000,000,000,000,000; ... 6-room apartment-house, ... $2,500,000,000,000,000,000,000,000, mortgage $1,000,000,000,000,000,000,000,000; ... 6-room apartment-house, ... $3,000,000,000,000,000,000,000,000, mortgage $1,200,000,000,000,000,000,000,000; ... 6-room apartment-house, ... $4,000,000,000,000,000,000,000,000, mortgage $1,600,000,000,000,000,000,000,000; ... 6-room apartment-house, ... $5,000,000,000,000,000,000,000,000, mortgage $2,000,000,000,000,000,000,000,000; ... 6-room apartment-house, ... $6,000,000,000,000,000,000,000,000, mortgage $2,400,000,000,000,000,000,000,000; ... 6-room apartment-house, ... $7,000,000,000,000,000,000,000,000, mortgage $2,800,000,000,000,000,000,000,000; ... 6-room apartment-house, ... $8,000,000,000,000,000,000,000,000, mortgage $3,200,000,000,000,000,000,000,000; ... 6-room apartment-house, ... $9,000,000,000,000,000,000,000,000, mortgage $3,600,000,000,000,000,000,000,000; ... 6-room apartment-house, ... $10,000,000,000,000,000,000,000,000, mortgage $4,000,000,000,000,000,000,000,000; ... 6-room apartment-house, ... $12,000,000,000,000,000,000,000,000, mortgage $4,800,000,000,000,000,000,000,000; ... 6-room apartment-house, ... $15,000,000,000,000,000,000,000,000, mortgage $6,000,000,000,000,000,000,000,000; ... 6-room apartment-house, ... $20,000,000,000,000,000,000,000,000, mortgage $8,000,000,000,000,000,000,000,000; ... 6-room apartment-house, ... $25,000,000,000,000,000,000,000,000, mortgage $10,000,000,000,000,000,000,000,000; ... 6-room apartment-house, ... $30,000,000,000,000,000,000,000,000, mortgage $12,000,000,000,000,000,000,000,000; ... 6-room apartment-house, ... $40,000,000,000,000,000,000,000,000, mortgage $16,000,000,000,000,000,000,000,000; ... 6-room apartment-house, ... $50,000,000,000,000,000,000,000,000, mortgage $20,000,000,000,000,000,000,000,000; ... 6-room apartment-house, ... $60,000,000,000,000,000,000,000,000, mortgage $24,000,000,000,000,000,000,000,000; ... 6-room apartment-house, ... $70,000,000,000,000,000,000,000,000, mortgage $28,000,000,000,000,000,000,000,000; ... 6-room apartment-house, ... $80,000,000,000,000,000,000,000,000, mortgage $32,000,000,000,000,000,000,000,000; ... 6-room apartment-house, ... $90,000,000,000,000,000,000,000,000, mortgage $36,000,000,000,000,000,000,000,000; ... 6-room apartment-house, ... $100,000,000,000,000,000,000,000,000, mortgage $40,000,000,000,000,000,000,000,000; ... 6-room apartment-house, ... $120,000,000,000,000,000,000,000,000, mortgage $48,000,000,000,000,000,000,000,000; ... 6-room apartment-house, ... $150,000,000,000,000,000,000,000,000, mortgage $60,000,000,000,000,000,000,000,000; ... 6-room apartment-house, ... $200,000,000,000,000,000,000,000,000, mortgage $80,000,000,000,000,000,000,000,000; ... 6-room apartment-house, ... $250,000,000,000,000,000,000,000,000, mortgage $100,000,000,000,000,000,000,000,000; ... 6-room apartment-house, ... $300,000,000,000,000,000,000,000,000, mortgage $120,000,000,000,000,000,000,000,000; ... 6-room apartment-house, ... $400,000,000,000,000,000,000,000,000, mortgage $160,000,000,000,000,000,000,000,000; ... 6-room apartment-house, ... $500,000,000,000,000,000,000,000,000, mortgage $200,000,000,000,000,000,000,000,000; ... 6-room apartment-house, ... $600,000,000,000,000,000,000,000,000, mortgage $240,000,000,000,000,000,000,000,000; ... 6-room apartment-house, ... $700,000,000,000,000,000,000,000,000, mortgage $280,000,000,000,000,000,000,000,000; ... 6-room apartment-house, ... $800,000,000,000,000,000,000,000,000, mortgage $320,000,000,000,000,000,000,000,000; ... 6-room apartment-house, ... $900,000,000,000,000,000,000,000,000, mortgage $360,000,000,000,000,000,000,000,000; ... 6-room apartment-house, ... $1,000,000,000,000,000,000,000,000,000, mortgage $400,000,000,000,000,000,000,000,000; ... 6-room apartment-house, ... $1,200,000,000,000,000,000,000,000,000, mortgage $480,000,000,000,000,000,000,000,000; ... 6-room apartment-house, ... $1,500,000,000,000,000,000,000,000,000, mortgage $600,000,000,000,000,000,000,000,000; ... 6-room apartment-house, ... $2,000,000,000,000,000,000,000,000,000, mortgage $800,000,000,000,000,000,000,000,000; ... 6-room apartment-house, ... $2,500,000,000,000,000,000,000,000,000, mortgage $1,000,000,000,000,000,000,000,000; ... 6-room apartment-house, ... $3,000,000,000,000,000,000,000,000,000, mortgage $1,200,000,000,000,000,000,000,000; ... 6-room apartment-house, ... $4,000,000,000,000,000,000,000,000,000, mortgage $1,600,000,000,000,000,000,000,000; ... 6-room apartment-house, ... $5,000,000,000,000,000,000,000,000,000, mortgage $2,000,000,000,000,000,000,000,000; ... 6-room apartment-house, ... $6,000,000,000,000,000,000,000,000,000, mortgage $2,400,000,000,000,000,000,000,000; ... 6-room apartment-house, ... $7,000,000,000,000,000,000,000,000,000, mortgage $2,800,000,000,000,000,000,000,000; ... 6-room apartment-house, ... $8,000,000,000,000,000,000,000,000,000, mortgage $3,200,000,000,000,000,000,000,000; ... 6-room apartment-house, ... $9,000,000,000,000,000,000,000,000,000, mortgage $3,600,000,000,000,000,000,000,000; ... 6-room apartment-house, ... $10,000,000,000,000,000,000,000,000,000, mortgage $4,000,000,000,000,000,000,000,000; ... 6-room apartment-house, ... $12,000,000,000,000,000,000,000,000,000, mortgage $4,800,000,000,000,000,000,000,000; ... 6-room apartment-house, ... $15,000,000,000,000,000,000,000,000,000, mortgage $6,000,000,000,000,000,000,000,000; ... 6-room apartment-house, ... $20,000,000,000,000,000,000,000,000,000, mortgage $8,000,000,000,000,000,000,000,000; ... 6-room apartment-house, ... $25,000,000,000,000,000,000,000,000,000, mortgage $10,000,000,000,000,000,000,000,000; ... 6-room apartment-house, ... $30,000,000,000,000,000,000,000,000,000, mortgage $12,000,000,000,000,000,000,000,000; ... 6-room apartment-house, ... $40,000,000,000,000,000,000,000,000,000, mortgage $16,000,000,000,000,000,000,000,000; ... 6-room apartment-house, ... $50,000,000,000,000,000,000,000,000,000, mortgage $20,000,000,000,000,000,000,000,000; ... 6-room apartment-house, ... $60,000,000,000,000,000,000,000,000,000, mortgage $24,000,000,000,000,000,000,000,000; ... 6-room apartment-house, ... $70,000,000,000,000,000,000,000,000,000, mortgage $28,000,000,000,000,000,000,000,000; ... 6-room apartment-house, ... $80,000,000,000,000,000,000,000,000,000, mortgage $32,000,000,000,000,000,000,000,000; ... 6-room apartment-house, ... $90,000,000,000,000,000,000,000,000,000, mortgage $36,000,000,000,000,000,000,000,000; ... 6-room apartment-house, ... $100,000,000,000,000,000,000,000,000,000, mortgage $40,000,000,000,000,000,000,000,000; ... 6-room apartment-house, ... $120,000,000,000,000,000,000,000,000,000, mortgage $48,000,000,000,000,000,000,000,000; ... 6-room apartment-house, ... $150,000,000,000,000,000,000,000,000,000, mortgage $60,000,000,000,000,000,000,000,000; ... 6-room apartment-house, ... $200,000,000,000,000,000,000,000,000,000, mortgage $80,000,000,000,000,000,000,000,000; ... 6-room apartment-house, ... $250,000,000,000,000,000,000,000,000,000, mortgage $100,000,000,000,000,000,000,000,000; ... 6-room apartment-house, ... $300,000,000,000,000,000,000,000,000,000, mortgage $120,000,000,000,000,000,000,000,000; ... 6-room apartment-house, ... $400,000,000,000,000,000,000,000,000,000, mortgage $160,000,000,000,000,000,000,000,000; ... 6-room apartment-house, ... $500,000,000,000,000,000,000,000,000,000, mortgage $200,000,000,000,000,000,000,000,000; ... 6-room apartment-house, ... $600,000,000,000,000,000,000,000,000,000, mortgage $240,000,000,000,000,000,000,000,000; ... 6-room apartment-house, ... $700,000,000,000,000,000,000,000,000,000, mortgage $280,000,000,000,000,000,000,000,000; ... 6-room apartment-house, ... $800,000,000,000,000,000,000,000,000,000, mortgage $320,000,000,000,000,000,000,000,000; ... 6-room apartment-house, ... $900,000,000,000,000,000,000,000,000,000, mortgage $360,000,000,000,000,000,000,000,000; ... 6-room apartment-house, ... $1,000,000,000,000,000,000,000,000,000,000, mortgage $400,000,000,000,000,000,000,000,000; ... 6-room apartment-house, ... $1,200,000,000,000,000,000,000,000,000,000, mortgage $480,000,000,000,000,000,000,000,000; ... 6-room apartment-house, ... $1,500,000,000,000,000,000,000,000,000,000, mortgage $600,000,000,000,000,000,000,000,000; ... 6-room apartment-house, ... $2,000,000,000,000,000,000,000,000,000,000, mortgage $800,000,000,000,000,000,000,000,000; ... 6-room apartment-house, ... $2,500,000,000,000,000,000,000,000,000,000, mortgage $1,000,000,000,000,000,000,000,000; ... 6-room apartment-house, ... $3,000,000,000,000,000,000,000,000,000,000, mortgage $1,200,000,000,000,000,000,000,000; ... 6-room apartment-house, ... $4,000,000,000,000,000,000,000,000,000,000, mortgage $1,600,000,000,000,000,000,000,000; ... 6-room apartment-house, ... $5,000,000,000,000,000,000,000,000,000,000, mortgage $2,000,000,000,000,000,000,000,000; ... 6-room apartment-house, ... $6,000,000,000,000,000,000,000,000,000,000, mortgage $2,400,000,000,000,000,000,000,000; ... 6-room apartment-house, ... $7,000,000,000,000,000,000,000,000,000,000, mortgage $2,800,000,000,000,000,000,000,000; ... 6-room apartment-house, ... $8,000,000,000,000,000,000,000,000,000,000, mortgage $3,200,000,000,000,000,000,000,000; ... 6-room apartment-house, ... $9,000,000,000,000,000,000,000,000,000,000, mortgage $3,600,000,000,000,000,000,000,000; ... 6-room apartment-house, ... $10,000,000,000,000,000,000,000,000,000,000, mortgage $4,000,000,000,000,000,000,000,000; ... 6-room apartment-house, ... $12,000,000,000,000,000,000,000,000,000,000, mortgage $4,800,000,000,000,000,000,000,000; ... 6-room apartment-house, ... $15,000,000,000,000,000,000,000,000,000,000, mortgage $6,000,000,000,000,000,000,000,000; ... 6-room apartment-house, ... $20,000,000,000,000,000,000,000,000,000,000, mortgage $8,000,000,000,000,000,000,000,000; ... 6-room apartment-house, ... $25,000,000,000,000,000,000,000,000,000,000, mortgage $10,000,000,000,000,000,000,000,000; ... 6-room apartment-house, ... $30,000,000,000,000,000,000,000,000,000,000, mortgage $12,000,000,000,000,000,000,000,000; ... 6-room apartment-house, ... $40,000,000,000,000,000,000,000,000,000,000, mortgage $16,000,000,000,000,000,000,000,000; ... 6-room apartment-house, ... $50,000,000,000,000,000,000,000,000,000,000, mortgage $20,000,000,000,000,000,000,000,000; ... 6-room apartment-house, ... $60,000,000,000,000,000,000,000,000,000,000, mortgage $24,000,000,000,000,000,000,000,000; ... 6-room apartment-house, ... $70,000,000,000,000,000,000,000,000,000,000, mortgage $28,000,000,000,000,000,000,000,000; ... 6-room apartment-house, ... $80,000,000,000,000,000,000,000,000,000,000, mortgage $32,000,000,000,000,000,000,000,000; ... 6-room apartment-house, ... $90,000,000,000,000,000,000,000,000,000,000, mortgage $36,000,000,000,000,000,000,000,000; ... 6-room apartment-house, ... $100,000,000,000,000,000,000,000,000,000,000, mortgage $40,000,000,000,000,000,000,000,000; ... 6-room apartment-house, ... $120,000,000,000,000,000,000,000,000,000,000, mortgage $48,000,000,000,000,000,000,000,000; ... 6-room apartment-house, ... $150,000,000,000,000,000,000,000,000,000,000, mortgage $60,000,000,000,000,000,000,000,000; ... 6-room apartment-house, ... $200,000,000,000,000,000,000,000,000,000,000, mortgage $80,000,000,000,000,000,000,000,000; ... 6-room apartment-house,

THE CITY
AND ENVIRONS.

EVENTS BRIEFLY TOLD.

High School Play.

The senior class of the Los Angeles High School will give its class play on Tuesday at 1:45 and 8 p.m. "The Fortune Hunter" will be presented, and the two performances are offered in order to accommodate the strong demand for tickets.

Ventura Picnic Today.

The Ventura County Association of Los Angeles will hold a picnic and reunion at Sycamore Grove at 11 o'clock today. A basket lunch will be spread at 1 o'clock, which will be followed by reminiscences and impromptu speeches by the pioneers.

G.A.R. Entertainment.

Admiral Robley D. Evans Post and Relief Corps, G.A.R., will hold an open meeting at their hall, No. 246 South Hill street, this evening. The Mandolin Club of the Y.W.C.A. will furnish the entertainment, and there will be vocal as well as instrumental music. Admission is free and the public is invited.

For State Control of Utilities.

The special committee on utilities of the Municipal League will hold a dinner meeting at the Hotel Clark next Thursday evening, for the purpose of recommending to the Executive Committee the advisability of urging State control of public utilities. The committee will hear from speakers on the subject and invites those interested to attend. The dinner will be 75 cents a plate.

Here Is the Sixth.

In the list printed yesterday of the successful contestants for oratorical honors on the eighth-grade public school commencement programme, The Times inadvertently omitted the name of one of the winning boys. He is Harold Fendler of the Grant school, son of Henry S. Fendler of No. 760 North Wilson street. The subject of his oration is "Insanity and Crime."

Judge Craig to Speak.

At a meeting of the social auxiliary of the Jewish Consumptive Relief Association in the B'nai B'rith Hall, No. 711 West Seventeenth street, tomorrow evening, Judge Craig will be the principal speaker. During the evening an entertainment will be offered those present in the form of a reading by Miss Caroline Abrams, a vocal solo by Miss Pearl N. Rosenthal, songs by the Rose brothers, and others of equal prominence. As a wind-up, rag dancing will be a strong feature.

Too Much Footwork.

On the showing, which they state is substantiated by the figures of the Board of Public Utilities, that 4000 of their number have to walk six blocks to reach a car line, the members of the Malabar District Improvement Association are vigorously agitating for an extension of the Evergreen and Wabash-avenue line. A mass meeting on the subject, to be held Monday evening at the Malabar-street school, will be addressed by Councilman Bryant, H. S. McCallum and others. Everybody in the district is invited to walk to the school and take part. J. L. Penticost, president of the association, will be in the chair.

OFFICERS GUARD WOMAN.

Sheriff Places Deputies at Home After Murder Attempt and Anonymous Threatening Letters.

Following the attempt on the life of Mrs. M. de Turk, No. 2600 Georgia street, in which her hat was shot from her head by a mysterious assailant, still at large, Sheriff Hammel has placed special deputies at the residence.

Mrs. de Turk, since the first attempt on her life, has received a number of threatening letters. These threats appear to be revivals of an old quarrel over the uses made of the de Turk property, valued at $300,000.

CHINAMAN HAD TWO NAMES.

The young Chinese, Gin Wut Wah—but whose proper name is Wong Yet Lin—is again in trouble. Gin Wut Wah was concerned in a smuggling case in the local Federal court about two years ago, and was ordered deported. He had hardly reached China than he joined the Chinese army, and was made a lieutenant in a regiment operating in one of the provinces under the flag of Dr. Sun Yat Sen. The rebellion over, he came back to Los Angeles, and, according to information in the hands of the immigration officers, has been working up a revolutionary movement among the celestials in Chinatown, where he went as T. P. Wong.

CALIFORNIA DAY AT BIG CARNIVAL.

NATIVE SONS AND DAUGHTERS WILL ENTERTAIN WITH FINE PROGRAMME.

Native Sons and Daughters of California will be the entertainers today at the Carnival of States.

The membership of fifty other State societies participating will be given a welcome in keeping with true western hospitality.

A programme replete with interesting numbers has been arranged and it is expected not a dull moment will pass in the big tent at Twelfth street and Grand avenue.

Congressman Knowland in the afternoon will talk on California traditions and in the evening on the relations of the Panama Canal to this State. The evening talk is expected to attract unusual interest because Mr. Knowland is a member of the Congressional Canal Commission. Frank G. Tyrrell will welcome the visitors. Deputy District Attorney Ford will speak in the afternoon on "California's Place in the Nation."

The musical and entertainment programme of the afternoon includes a soprano solo, "I Love You, California," by Miss Edna Eno, in costume. The "little queen of whistlers," Miss Margaret McKee, a Native Daughter, will be heard in the "Mocking Bird," and a medley of national airs. Her sister, Miss Leah McKee, will give several selections in dramatic reading and character impersonations. M. D. Chamberlin will recite an original poem, "California as I See Her." The Hawaiian quartette will contribute vocal and instrumental numbers, and Harry Jordan, a number of descriptive songs.

The California State booth is in charge of "Mother Grady," Mrs. E. A. Hall, and special favors will be shown all visitors at the all-day reception. At night California dances will be featured by old-time fiddlers and a modern orchestra.

Ex-Gov. St. John of Kansas was the chief speaker at yesterday's reunion. The societies of Kansas, Nebraska, Missouri, Colorado, Illinois and Iowa entertained. In addition to a well-selected and rendered musical programme a night feature was a competitive drill by three teams of the Fraternal Brotherhood.

VALLEY IN DISPUTE.

Register Buren and Receiver Robinson of the local land office yesterday heard the evidence in the contest of Loa M. Johnson against Edward Cotino, involving a quarter-section of land in Antelope Valley. It is charged that Cotino made a desert land entry on the property, having purchased a relinquishment of the holder, who had a homestead. The latter expended $252 in the way of improvements, and Cotino is seeking to appropriate that amount as the work and money necessary to complete his annual proof during the period that his predecessor held the land. It is alleged that he has done nothing on the land since September 9, 1913.

UNDELIVERED TELEGRAMS.

There are telegrams at the Western Union for H. J. Bravender, Chas. Biesel, E. E. Bloomfield, Cal. Cheairs, Woodford Davidson, L. M. Davis, F. W. Erlin, Thos. B. Gregory, Kirill George, Y. Hakamura, Mrs. Mary E. Nichols, Evelyn Thurston, Gustano de la Vega. At the Postal for W. A. Walden, Mrs. C. L. Hardenbrook, Mrs. Fanny Louis, Dr. F. V. Fisher.

BUSINESS BREVITIES.
[Advertising.]

For the attention of mothers: There is a half-price sale this week on boys' wash suits in Russian blouse, sailor blouse and middy blouse styles at Harris & Frank's, Spring near Fifth. These are good-looking suits, white and colored fabrics, for boys from 2½ to 9 years of age.

For quick action drop answers to Times "liners" in Times' liner boxes in downtown office buildings. The locations of the boxes are printed in the first column of The Times "liner" section.

Any poor girl needing a home, friends or advice, can call on Maj. M. Louise Coggeshall, matron Salvation Army Rescue and Maternity Home, 2670 N. Griffin avenue, Los Angeles.

Times School of Domestic Science. Free lecture Tuesdays, Thursdays and Saturdays at 2 p.m. Second floor, New Times Building.

The Times Branch Office, No. 619 South Spring street. Advertisements and subscriptions taken.

Dr. E. J. Cook, 634 H. W. Hellman Bldg., will be in his office after Monday.

Dr. Pritchard returned. 727 Grosse.

"The Exclusive Specialty House for Feminine Apparel"

Myer Siegel & Co.

443-445-447 South Broadway

Children's Vacation Clothes

If there is anything that you need in girls' vacation clothes, you are sure to find them at Myer Siegel & Co. Here the styles are correct, the materials dependable and the prices are altogether reasonable.

Gingham Dresses — Large variety, sizes 4 to 14 years..... $1.25 up

Girls' Trimmed Hats

at 1/2 Price { were $3.50 to $14.50 — now $1.75 to $7.25

Crepe de Chine Blouses

Many pretty models—one in particular—Crepe de Chine silk Blouses, with organdie collar; in the newest shades, Nile, Rose, Maize, Gold; also in White. Unusual values at..... $3.95

MAIN FLOOR

"The Exclusive Specialty House for Feminine Apparel"

Your Clothes, by Benjamin

Mr. Busy Business Man, who makes your clothes?

Do you think you must have a special tailor to make them?

Do you think it is necessary for you to take the extra time and pay the extra expense?

Do you think that any special tailor can have a better selection of materials than Alfred Benjamin has?

Do you think that any special tailor can give you better tailoring than Alfred Benjamin does?

Do you think you can tell as much about how a suit is going to look on you and how well you are going to be satisfied with it when you see it in the piece and in your imagination as you can when you see it on you and compare it with others you try on?

Do you see any good reason why one of the best tailors in the land, Alfred Benjamin, should not be your tailor?

Specify that your clothes are to be by Benjamin and be assured that your clothing will be as good as can be obtained.

The James Smith Company

On Broadway at 548-50

(Exclusive Agents for Benjamin Clothes.)

SERVE FRUITS

Cooling, healthful and nutritious—that is, if you get our fancy Mountain-grown Sort—Tempting Figs, Extra Fine Cantaloupes, Sweet Chilian Melons, Peaches, Plums, Grapes, Tender Young Green Corn, Lima Beans, Fancy Celery, Cocoazelle Squash, etc.

LUDWIG-MATTHEWS CO.

133-135 S. Main.

Tel. Main 550; Home A2238; F6487.

30 Years of Integrity — Mullen & Bluett Clothing Co. Broadway at Sixth

VICENTE TERRACE—Cream of Beach Property. See Sole Agents, SCHADER-WELLS, Yellow and Black Office. 1808 Ocean Ave., Santa Monica, Cal.

AUCTION!

Now at Our New Store,
1053-5 MAIN ST., AT 11TH ST.
Regular auctions at our store every Tuesday and Thursday afternoons. Household goods. Consignments solicited. REED & HAMMOND.
F3545. Bdwy. 2860.

Rhoades & Rhoades

REAL ESTATE, LIVE STOCK, AND GENERAL AUCTIONEERS.

Guaranteed estimates on household furniture or bought outright for cash. Salesroom 1501-3-5 S. Main. Both phones—Main 1259; Home 25679.

Sunset Main 2582. Home F1767

What Have You to Sell?

Call us up for best bargains.
ARNOLD FURNITURE CO.,
7th and Los Angeles Sts.
830-32 South Main St.

THOS. B. CLARK

General Auctioneer and Importer of Antique Furniture.

840 SOUTH HILL STREET

F1907, Broadway 1921.

AUCTION

Have two nice Furniture Auctions:
TUESDAY, JUNE 23, 9:30 A.M.
DAWSON'S FURNITURE STORE,
3617 S. Main St.
WEDNESDAY, JUNE 24, 9:30 A.M.
One of the handsomest furniture outfits ever sold in this city.
1319 Fifth Ave.
STROUSE & HULL, Auctioneers.

AUCTION

J. J. SUGARMAN,
Auction and Commission House,
General Auctioneer,
Furniture, Merchandise, Fixtures, Office and Sale Rooms 112-114-116 Court St.
(Between Spring and Main)
Main 8114 PHONES F4810

Drs. Shores & Shores

Henne Building, Third and Spring. Entrance 122 Third St. Specialties—Catarrh, Asthma, Rheumatism, Eczema, Bright's Disease, Diabetes, consumption and other chronic diseases of the lungs, heart, stomach, liver, kidneys and bladder. Consultation free.

Hours 9 to 5; Evenings 7 to 8; Sundays 10 to 12.

Cozy, Economical, Durable. Pacific Portable Const. Co. 15th & Hill Sts., Los Angeles. Phones: 21508; Main 835

—and the Worst Is Yet to Come

Looks like the devil, doesn't it? And it's just as bad as it looks. With the mountains, and the trails, and the deep blue sea calling to you it's hard to keep at the old grind.

But you've one consolation you can wear a Brauer $20 Special, the same as the other fellow probably paid $25 to $28 for, or a $25 Special that always costs $30. to $35.

A. K. Brauer & Co.

TAILORS TO MEN WHO KNOW

Two Spring Street Stores

345-7 SOUTH SPRING STREET

529-7½ SOUTH SPRING STREET

(Our Newest Store)

SAVE MONEY By Buying

THE WALKER PORTABLE

$1000 house for $898. Others in proportion. See them at 1322 S. Grand Ave.

WALKER PORTABLE COTTAGE CO.
Phones: 25241—Bdwy. 2686.
Branch, Fifth and Olive Sts., El Centro, Cal.

ROLL ROOFING

Made in white, sanded and colors by the

WEAVER ROOF CO.,

F2855 339-341 East 2nd St. Bdwy. 784

Drink Puritas Distilled Water—5 Gallons 40c

Delivered within the old City Boundary Lines.

L. A. ICE AND COLD STORAGE CO.
Phones: Home 10053; Main 8191

"COMMENCEMENT EXERCISES."

New Citizens to Get Their Certificates at the Los Angeles High School Tonight.

Public exercises are to be held at the Los Angeles High School this evening for persons who have passed the court examinations for second naturalization papers the past year. A class of about 100 is to be examined next week. Those who passed this examination will be presented by United States Examiner Jones, and presiding Judge Wood will present to each one his certificate of citizenship, thus inaugurating a kind of commencement exercise for naturalized citizens. The 650 citizens of Los Angeles naturalized since last June have been invited to be present, and to these as well as to the June class will be extended the right hand of citizenship.

An address of welcome will then be delivered by Dr. J. F. Millspaugh, president of the Civic Center League. There will be patriotic music by G. A.R. Drum Corps, chorus and soloist, an address on American citizenship by Lieutenant-Governor Wallace, and "Old Glory," a beautiful representation of the conception and defense of the American flag, in motion pictures.

The entertainment is free and the public is invited.

CAMEO MAY CONVICT.

Valued Stone Stolen from Woman and Burglar Tools Found in Room of Suspect.

An exquisite cameo into which are carved the features of the mother of Mrs. Clyde Smith of No. 1512 Magnolia avenue may cause Ray M. Heart, 36 years old, to be sent to the penitentiary for burglary.

The stone, which is the cutting of a famous European artisan, was among valuables stolen Thursday night from Mrs. Smith's home. Yesterday Detectives Bean and Taylor of the University Police Station went to the rooms of Heart at North Main and Le Roy streets and found the cameo and a jimmy.

Heart was arrested, and in the lining of his vest was found a wire which the detectives declare is among the implements used by thieves. The police believe they have caught the man responsible for many of the thefts reported recently in the University district.

AUTHOR RUNS DOWN BOY.

Injuries Not Likely to Prove Fatal. Says Youth on Bicycle Cut in Ahead of His Machine.

A motor car driven by Charles E. Van Loan, a writer of fiction, ran down Earl Lewis, a 15-year-old delivery boy, who was riding a bicycle at Orange and Figueroa streets yesterday afternoon. Surgeons at the Receiving Hospital found that the lad suffered cuts on the right ankle and arms, but most seriously from a concussion of the brain. It is slight, however, and not expected to prove fatal.

Mr. Van Loan says he was turning into Orange street from Figueroa and that the boy was also bound up Orange street from the north and endeavored to crowd in ahead of the automobile, and in doing so passed directly in front of his car. The automobile was going about twelve miles an hour, he says.

Mr. Van Loan took the boy to the Receiving Hospital and later had him transferred to the California Hospital. The boy's home is at No. 935 Stanford avenue.

WILL HAVE FOREST RANGER.

The city of Sierra Madre has agreed to pay the salary of a ranger to patrol the Mt. Wilson trail during the three months following July 1, or through the dry season, and Supervisor R. H. Charlton has designated E. B. Gunther for the job. Last season during the summer, it is estimated that 30,000 persons traveled over the trail, and it is desirable that some sort of espionage be kept upon the mountain hikers. Gunther acted as ranger on the trail each Saturday and Sunday last summer.

***Prompt and Intelligent**

action preceded by a careful reading of the "Business Chance" columns of The Times "Liner" section will substantially increase your financial standing if persisted in for a reasonable period.

THE WEATHER.
[Official Report.]

LOCAL OFFICE, U. S. WEATHER BUREAU, Los Angeles, June 19.—[Reported by Ford A. Carpenter, Local Forecaster.] At 5 o'clock a.m. the barometer registered 30.01; at 5 p.m., 29.93. Thermometer for the corresponding hours showed 56 deg. and 66 deg. Relative humidity, 5 a.m., 96 per cent.; 5 p.m., 68 per cent. Wind, 5 a.m., south, velocity 2 miles; 5 p.m., south, velocity 13 miles. Highest temperature, 72 deg.; lowest, 56 deg. Rainfall for season, 23.65 inches. Barometer reduced to sea level.

WEATHER CONDITIONS.—The pressure continues low over the central portion of the United States and comparatively high in the northwestern and southeastern sections. The stagnant atmospheric conditions permitted little change in the weather. Heavy rain fell in Tennessee, moderate showers in Minnesota, Arizona, Louisiana and Florida, and sprinkles occurred elsewhere in scattered localities. Temperatures above 90 deg. occurred in increasing numbers, the following stations registering 92 deg.: Salt Lake City, Helena, Rapid City; 98 deg. at Riverside and San Bernardino; 94 deg. at Winnemucca, Fresno, Dodge City, North Platte, Oklahoma; 100 deg. at Phoenix, and 106 deg. at Yuma. As the distribution of pressure remains practically unchanged on the Pacific slope, the weather in Los Angeles and vicinity will continue fair during the ensuing thirty-six hours, with fog or cloud early Saturday morning.

LOCAL FORECAST.

For Los Angeles and vicinity: Fair Saturday, except for intervals of cloud or fog in the morning; westerly winds.

For California south of the Tehachepi: Showers Saturday.

STATE FORECAST.

SAN FRANCISCO, June 19.—Forecast:

San Francisco and vicinity: Fair Saturday; fog in the morning and at night; light west winds.

Sacramento Valley: Fair, warmer, Saturday; light south breezes.

Santa Clara Valley: Fair Saturday; light northwest breeze.

San Joaquin Valley: Fair, warmer, Saturday; light northwest airs.

California south of the Tehachepi: Fair Saturday; light west breezes.

ARIZONA FORECAST.

WASHINGTON, June 19.—Forecast for Arizona: Fair in south, local thunder-showers in north portion, Saturday and probably Sunday.

YUMA (Ariz.) June 19.—[Exclusive Dispatch from the U. S. Reclamation Service.] Gauge height Colorado River, 25.25 feet.

RESCIND SALE ORDER.

Los Angeles Investment Company's Confidence Broken by Representatives of Stockholders.

The board of directors of the Los Angeles Investment Company yesterday rescinded their action of June 12, whereby they instructed Manager Austin O. Martin to bid the market price for stock to be offered for sale at public auction June 24. This stock was offered for sale "pursuant to a pledge by certain former directors of the company and also by the so-called guarantee fund."

The action of the board yesterday came in the adoption of a resolution which scores the representatives of the stockholders for breaking faith with the directors in that they made public the proposed bid for the stock. The resolution states:

"In an effort to settle out of court, at their suggestion and request, certain litigation instituted at the instance of the so-called Los Angeles Investment Company's Stockholders' Protective Association and to satisfy the authorized representatives of the plaintiffs in that action that it was the intention of this board of directors to make a bona-fide substantial bid for said shares, with the intent to either secure the payment in full of the indebtedness for which they were deposited as collateral or to return all of said shares of stock to the treasury of the corporation, representations were made in confidence to said representatives as to the action taken by this board of directors to secure such result.

"The confidence reposed by the board of directors in said representatives has not been justified and the action taken has been made known to the general public, and to the former directors and to the trustees of the 'guarantee fund,' whereby said former directors and said trustees, secure in the knowledge that definite and final instructions have been given to the manager to make certain definite bids for said shares, may appear in person or by representative and bid for said shares the full amount of said indebtedness, thereby relieving themselves of any liability on said notes; and

"It had been the expectation of this board that it would not be necessary to bid the full amount of said indebtedness and that, after crediting the amount bid for said shares, a substantial unpaid balance would be owing the company on each of said notes for which a deficiency judgment might be obtained; and

"Through unauthorized publicity given the decision of the directors, it has become impracticable for this board to carry out its previous plan to protect the interests of the stockholders of the company at said sale."

MAKES SPEED RECORD.

A record for speed was made in the immigration department yesterday, in disposing of the case of Wah Lee, a Chinaman, arrested in connection with a conspiracy and perjury complaint, in Seattle, Wash. At 12 o'clock Wah Lee was arrested in his restaurant on Alameda street; at 12:30 an order for his removal to Seattle was made by Commissioner Williams; at 2 o'clock, Judge Wellborn confirmed the order, and last night at 6 o'clock Wah Lee, in company with George Callas, the convicted Greek counterfeiter, was speeding North in custody of Deputy United States Marshal Dolph Bassett.

DECISION POSTPONED.

Judge Wellborn, in the United States District Court, yesterday said that he would not decide the motion to quash the indictment against the former officers and employees of the Los Angeles Investment Company for several weeks. He asked that attorneys for the defendants submit their demurrers to the indictment, and the court remarked that it would take up both matters at the same time. It is probable that extended oral argument will be allowed on the demurrers, if the attorneys elect to do so.

Y.M.I. TO INITIATE.

Preparations are being made for the coming district initiation of the Young Men's Institute, to be held at Walker auditorium tomorrow afternoon. One of the largest classes in local Institute history will at that time receive the degrees, included in which class will be the newly-organized council from Pasadena. The ceremonies of initiation will be in charge of the local degree team, under the direction of District Deputy Grand President Connelly. Grand President Bacigalupi will be present.

EVIL WAS THE DAY.

It was an evil day for Mrs. Mabel Thompson when she invited William Burkhart, a boxmaker of Riverside, to her room at No. 335 New High street, with the alleged object of having him beaten. Arrested for her part in the attack, a charge of vagrancy was preferred against her. The following day her place was investigated and the charge of maintaining a disorderly house was lodged against her. The rate of a warrant a day was maintained yesterday when the third charge, that of having an opium pipe in her possession, was filed. Police Judge Chesebro thought the $100 bail on the first two charges sufficient and released her.

Immediate relief is necessary in attacks of diarrhoea. Chamberlain's Colic, Cholera and Diarrhoea Remedy should always be on hand.—[Advertisement.

VITAL RECORD

MARRIAGE LICENSES.

The following marriage licenses were issued yesterday. Names and ages given.

AMADOR—ESPARZA. Louis H. [illegible], 21, and Mary V. Esparza, 18.

BENNETT—ALTHOUSE. Thomas [illegible], 21, and Freda C. Althouse, 21.

BOLLINGER—SMITH. Glenn H. Bollinger, 21, and Ethel J. Smith, 23.

BOYNTON—MITCHAM. Harold [illegible], 21, and Matilda A. Metcalf, 21.

BROWN—IVEY. [illegible] Brown, 23, and [illegible] Ivey, 23.

CHAVEZ—MORAN. Joseph S. Chavez, 21, and Mary Moran, 18.

CLARY—FOSS. William W. Clary, 21, and Ethel Foss, 22.

DAVIDSON—DUNNIGAN. Lee D. Davidson, 21, and Minnie H. Dunnigan, 19.

FARR—GODDARD. Frederick W. Farr, 24, and Ida L. Goddard, 24.

FROST—PETRIE. Earl H. Frost, 21, and [illegible] Petrie, 20.

HARDUS—SLOCK. Harry R. Hardus, 21, and Ethel Slock, 20.

HODGES—JOHNSON. Walter A. Hodges, 21, and E. E. Johnson, 21.

HOKANSON—PETERSON. Carl J. Hokanson, 22, and Inga M. Peterson, 20.

HULLFISH—GILLIAM. Raymond E. Hullfish, 21, and Elizabeth Gilliam, 21.

HUME—MOYER. Alfred H. Hume, 21, and Ethel Moyer, 42.

INMAN—PETERSON. Frederick R. Inman, 21, and C. Peterson, 22.

JOHNSON—McCUTHAT. William [illegible] Johnson, 21, and Helen McCutchan, 21.

KELLEY—PENDER. Charles H. Kelley, 21, and C. Pender, 41.

KENYON—HAMLIN. Albert T. Kenyon, 21, and Hamlin, 27.

LIPTN—LEVITANSKY. Abraham Liptn, 24, and Levitansky, 24.

LUCE—MOULDER. Francis H. Luce, 21, and Moulton, 21.

MANDERY—STEVENS. Burton Dudley Mandery, 21, and Helen McCutchan, 21.

MANUEL—BENJAMIN. Manuel Manuel, 22, and [illegible] Benjamin, 22.

MARTIN—CANNON. Walter Martin, 21, and Cannon, 28.

NELSON—NELSEN. Andrew Nelson, 21, and E. Nelsen, 18.

POURROY—GONDRE. Emile Pourroy, 21, and Gondre, 20.

PRESTON—WOLFE. William A. Preston, 21, and A. Wolfe, 49.

RADFORD—GALLAGHER. Robert J. Radford, 21, and Florence M. Gallagher, 21.

RHODES—ROSE. Charles E. Rhodes, 21, and Rose, 27.

RIGGS—JACKSON. Reuben F. Riggs, 21, and Jackson, 23.

SHMAKOFF—PAVLOFF. Paul Shmakoff, 21, and Pavloff, 21.

STOTTS—HOFFNER. Charles A. Stotts, 21, and L. Hoffner, 42.

TAYLOR—CLOUGH. Frank T. Taylor, 21, and S. Clough, 20.

TINDER—PRAT. Leroy F. Tinder, 21, and Prat, 45.

TYBONEY—LEOVNA. Valley Tyboney, 21, and [illegible] P. Leovna, 24.

WATTS—TVERBERG. Edwin F. Watts, 21, and L. Tverberg, 21.

ZANG—COLEMAN. Peter Zang, 21, and [illegible] Coleman, 23.

BIRTHS.

Names, sex, place and date of birth.

BIMMERMAN. Mr. and Mrs. Joseph Bimmerman, North Boundry street, June 12.

CARLEY. Mr. and Mrs. Benson Carley, Twenty-ninth street, June 14.

CARMODY. Mr. and Mrs. John J. Carmody, Buchanan street, June 13.

CARSON. Mr. and Mrs. John W. Carson, West Ninth street, June 11.

CRUZ. Mr. and Mrs. Florencio Cruz, [illegible] street, June 17.

DAY. Mr. and Mrs. Ralph Day, [illegible] Wilton place, June 5.

DEACON. Mr. and Mrs. Milton S. Deacon, [illegible] place, June 10.

DODS. Mr. and Mrs. Alexander L. Dods, Los Angeles street, June 10.

EDWARDS. Mr. and Mrs. Harry Edwards, [illegible] Avenue 54, May 20.

ERICKSON. Mr. and Mrs. Louis Erickson, [illegible] avenue, April 15.

FARNSWORTH. Mr. and Mrs. A. Farnsworth, Fifth avenue, June 14.

FERNANDES. Mr. and Mrs. Joaquin Fernandes, 1604 Gaches street, June 10.

HARTMAN. Mr. and Mrs. Alfred G. Hartman, Alliance Maternity Home, June 10.

JOHNSON. Mr. and Mrs. Gustav Johnson, Fifty-seventh street, June 14.

KOYAMA. Mr. and Mrs. Koyama, West Eleventh street, June 14.

LINNEY. Mr. and Mrs. Jesse A. Linney, Hospital, June 13.

LONGWORTHY. Mr. and Mrs. Quincy Longworthy, South Hoover street, May 31.

MOELLER. Mr. and Mrs. Louis J. Moeller, Alton avenue, San Pedro, June 17.

MORALES. Mr. and Mrs. Pantaleon Morales, [illegible], June 17.

MOULTALDO. Mr. and Mrs. Joseph Moultaldo, West Pico street, June 14.

PERDUE. Mr. and Mrs. Charles C. Perdue, Thirty-fifth place, June 10.

PETERSON. Mr. and Mrs. Roland Peterson, Aaron street, June 12.

RANDOL. Mr. and Mrs. Henry L. Randol, Santa street, June 10.

RENO. Mr. and Mrs. James Reno, [illegible] son, May 28.

SALTER. Mr. and Mrs. James Salter, [illegible] since Maternity College, June 10.

SCHOFIELD. Mr. and Mrs. Arthur A. Schofield, Santa Monica boulevard, June 11.

SIMON. Mr. and Mrs. Gus Simon, Flower street, June 11.

SIMPSON. Mr. and Mrs. Robert W. Simpson, North Normandie avenue, June 10.

WHITE. Mr. and Mrs. John D. White, [illegible] land place, June 13.

WOODARD. Mr. and Mrs. Benjamin F. Woodard, Dorchester street, June 13.

DIVORCE SUITS FILED.

BROWN. Honoria S. B. against William Brown, desertion.

CLARK. Elmer M. against Emma [illegible], desertion.

FRIDER. Josephine against Henry [illegible], cruelty.

LANE. Alvira against Thomas [illegible], desertion.

LIGHTFOOT. Albert against Emma [illegible], desertion.

SCHMIDT. Lillie R. against Gustav [illegible], desertion.

SHAMA. Leona against Wilson [illegible], desertion.

THURMAN. Martha against Joel [illegible], desertion.

DIVORCE DECREES GRANTED.

FOSTER. William H. from Helen [illegible], desertion.

THOMPSON. John Robert from Nellie [illegible], desertion.

OFFICIAL DEATH LIST.

Names and places of death.

DODSON, Edward A., Los Angeles.

GRIFFITH, Sara, Los Angeles.

INGHAM, Alice E., Los Angeles.

KELLEY, John, Los Angeles.

PHILLIPS, Ferdinand C., Los Angeles.

REYES, Alivo, Los Angeles.

STEFF, Walter J., Los Angeles.

THOMPSON, Walter, Los Angeles.

DEATHS.

With Funeral Announcements.

CASTRO. In this city, June 18, [illegible] years. Remains at [illegible] Funeral services at the chapel of [illegible], Monday, June 22, at 2 p.m. Interment private.

COLLINS. Los Angeles, June 18, 1914, [illegible] wife of Lew W. Collins. Funeral services at the chapel of [illegible], 925 Figueroa street, Monday, June 22, at 2 p.m. Interment Evergreen Cemetery.

DE GROOT. June 18, 1914, Anna M. De Groot. Funeral today at 2 p.m. from the residence of W. A. Bowen.

DEKING. Los Angeles, June 19, 1914, [illegible] Dering, aged 60 years. Funeral services at the chapel of [illegible], 925 Figueroa street, Monday, June 22, at 2 p.m. Interment Evergreen Cemetery.

HOSTICK. At the family residence, [illegible] Hostick, aged 38 years. Funeral services at Rosedale Cemetery. Notice of funeral later.

HAWA. In this city, June 19, 1914, [illegible] Hawa. Funeral services at the chapel of Frank Brunswick & Co., Figueroa street. Notice of funeral later.

LOCKHART. At No. [illegible] Lockhart, aged 19, 1914, [illegible] Lockhart, a native of [illegible]. Funeral notice later.

PARSONS. At the family residence, [illegible] Parsons, aged 75 years. Funeral services at the chapel of [illegible], 925 Figueroa street, Monday, June 22, at 2 p.m. Interment Evergreen Cemetery.

PHILLIPS. In this city, June 19, 1914, [illegible] Phillips, aged 70 years. Funeral from the chapel of Frank Brunswick & Co., No. 810 South Figueroa street, Monday, June 22, at 2 p.m.

RODRIGUES. June 19, 1914, [illegible] Rodrigues. Notice later.

SCOLLARD. In this city, June 18, 1914, [illegible] Scollard, aged 68 years. Funeral from the chapel of Frank Brunswick & Co., No. 810 South Figueroa street, Monday, June 22, at 1 p.m.

SMITH. Florida Rose Smith, aged 37 years, wife of [illegible] Smith, a native of Alabama, and [illegible] years a resident of Los Angeles. Funeral services at the Church of the Immaculate Conception, [illegible] Main street, Monday, June 22, at 10 a.m. Interment Calvary Cemetery.

FUNERAL NOTICE.

Pentalpha Lodge No. [illegible] will meet at the Scottish Rite Temple, Monday, June 22, 1914, at 2 o'clock p.m., to attend the funeral of our late brother, Ralph Wright. By order of W.M. H. F. [illegible], Secretary.

W. H. Veitch, Funeral Director. Oldest established funeral parlors in the city. Our motto of economy without sacrifice. 542 South Figueroa street. Main 107.

ANNOUNCEMENTS.

Messrs. Sterling A. Bixby and [illegible] Bixby, funeral directors, Twelfth and Hope streets, announce the change of the name of the firm to Bixby & Bouche Company, to [illegible] Floral Design.

Phone: Main [illegible]. Largest flower store in Pacific States.

WANTS DEBTS ADJUSTED.

E. D. Dennison, a [illegible] city, doing business at [illegible] Ninth street, filed a petition in bankruptcy in the United States District Court yesterday. His debts are [illegible] to $2421.39, and his assets [illegible]

(Continued on Third Page.)

Ever-advancing

XXXIIIRD YEAR.

Hollow.

VOICE FROM FA
UP SALT RIVE

Uncle Aleck, ex-Mayor, C
Name in the Paper.

Fully Contradicts Garbu
Sworn Testimony.

Tidelands Attorneys Seek
Impeach Alexander.

Former Mayor George Alexa
flatly contradicted the testimony
Frank A. Garbutt yesterday in
part of the city of Los Angeles to
title to the lands now known as
Miner fill. When asked if he
held a conversation with Mr. Garbutt
in 1909 with reference to the re
mediation work of the Outer Ha
Dock and Wharf Company at San
Pedro, the ex-Mayor at first replied
he could not remember whether he
would talk or not.

The testimony of Mr. Garbutt
was finally read to him and he was as
to the question:

"Did you ever have such a con
versation with Mr. Garbutt?"

"I never had any conversation w
with Mr. Garbutt or made a public spe
ech saying I would uphold any corpo
ration, only in the legal rights," w
was the reply.

Attorney Lowenthal objected
and asked Judge Myers to strike out
the latter portion of the reply as not
responsive.

"The question is whether you
have such a conversation," said
Attorney J. A. Anderson for the city.

"I don't think so. The way he
put it, I never had such a conversati
with anybody," replied Mr. Alexand
The latter portion was asked by
Attorney Lowenthal to be stricken o
out. "Can I explain"— began Mr. Al
Anderson.

Attorney Toland remarked that t
witness said he did not remember.

"He has come to the conclusi
that it is not responsive to the qu
tion, and it is one he ought not
be permitted to explain because
will indulge in generalities."

The court denied the motion
to strike out, but sustained the obj
tion.

CANNOT RECALL.

"You say that you had no conve
sation with Mr. Garbutt that you r
call at all. Is that what I unde
stand?" asked Attorney Lowenthal.

"I have no recollection of maki

(Continued on Third Page.)

N. B. Blan
Sale French Ki
Formerly $1.75 and $2
The gloves we offer to
highest class—from our
ard, reliable. Not all
in some shade or other.
1, 2 and 3-clasp leng
gray, red, mode and taup
Those of 2 and 3-clasp
stock, desirable in every
Saturday 95c a pair.
C.O.D.'s. No exchange

Dress Shield
There is quite a bit to learn ab
their adjustment, their care and
Kleinert's Dress Shields are b
Notion Department. Have a

Do You Know O
3 for $1.00 Stoc
They are Onyx Stocking
their favor, as nearly a
terned after the Onyx,
These new lines are ever
Gauze Lisles—double heel, to
black or white.
Silk Lisles—well reinforced w
ed, sheer but wearable; black
Another Silk Lisle—and one w
enough to have put up under
"The Blackstone Special."
pairs in a box. Black or wh

And Children's Silk
They look like silk bu
These, too, at 3 pairs for

Really Good Ha
We've some new handke
importance to present to
One is a pure linen ke
The other is a Shamrock
Each style is hand embro
don't need be told it's ha
self. Both styles are exc
And ask to see the Boy
row borders of every co

Dainty Summer
Made of selected lisle t
vest designed to fit comfo
think you'll find its equal

Smart Auto Veil
Double width chiffon vei
round. An unusually go
yards long. Green, taupe
pink, navy, Copen, etc.

$18.320.322 S.

VITAL RECORD.

MARRIAGE LICENSES.

The following marriage licenses were issued: Name and age given.

AMADOR—ESPARZA. Lucio M. Amador, 28, V. F. Esparza, 28.

BENNETT — ALTHOUSE. Theodore J. Bennett, Portia C. Althouse, 21.

BOLLINGER—SMITH. Glenn E. Bollinger, 21, A. Smith, 22.

BOUNTON — METCALF. Merrill G. Bounton, 21, Matilda A. Metcalf, 21.

BROWN — IVEY. William F. Brown, 21, Inez Ivey, 20.

CHAVEZ—SUSAN. Joseph S. Chavez, 21, Susan Moran, 19.

CLARY—FORD. William W. Clary, 21, Rose Ford, 22.

DAVIDSON—DUNNIGAN. Lee E. Davidson, 21, Grace H. Dunnigan, 19.

FARR—GODDARD. Frederic W. Farr, 61, Lucy L. Goddard, 54.

FROST—PETRIE. Earl H. Frost, 21, Grace M. Petrie, 20.

HAMBURG—BLOCK. Harry H. Hamburg, 21, Rose Block, 20.

HODGES—JOHNSON. Walter A. Hodges, 21, Ethel E. Johnson, 18.

HOMANSON — PETERSON. Carl J. Homanson, 23, Ruth M. Peterson, 20.

HULBURT—GILLIAM. Ferdinand R. Hulburt, 25, Elizabeth Gilliam, 24.

HUME — MOYER. Alfred M. Hume, 40, Minnie Moyer, 42.

INMAN—PETERSON. Frederick R. Inman, 28, C. Peterson, 28.

JOHNSON — MCCUTCHAN. William S. Johnson, 32, Helen McCutchan, 32.

KELLEY—PENDER. Charles E. Kelley, 40, C. Pender, 41.

KENYON—HAMLIN. Albert T. Kenyon, 27, Hamlin, 27.

LIPTS—LEVITANSKY. Abraham Lipts, 20, Levitansky, 20.

LOCE—MOULTON. Francis M. Loce, 20, Moulton, 21.

MANGERT—STEVENS. Barton Mangert, 23, L. Stevens, 27.

MANDEL—BENJAMIN. Morris Mandel, 40, Benjamin, 32.

MARTIN—CANNON. Nellow Martin, 27, Cannon, 28.

NELSON—NEMEN. Andrew Nelson, 27, K. Nelson, 18.

POURROY—GONDER. Emile Pourroy, 32, Gonder, 25.

PRESTON—WOLFE. William A. Preston, 21, A. Wolfe, 20.

RADFORD—GALLAGHER. Robert E. Radford, 21, Florence M. Gallagher, 18.

REDONDO—ROSAL. John H. Rhodes, 22, R. Rosal, 27.

RIGG—JACKSON. Reuben F. Rigg, 61, Helen Jackson, 40.

SHAKOFF—PAVLOFF. Paul Shakoff, 21, Pavloff, 21.

STOUTER—HOFFNER. Charles A. Stouter, 21, L. Hoffner, 42.

TAYLOR—CLOUGH. Frank T. Taylor, 21, Clough, 20.

TINDER—PRAT. Lova F. Tinder, 42, Prat, 45.

TYRONY—LEONISA. Victor Tyrony, 23, Nella F. Leonisa, 24.

WATTS—TVERBERG. Edwin F. Watts, 31, L. Tverberg, 31.

SAND—COLEMAN. Peter Sand, 26, Hedwig Coleman, 22.

BIRTHS.

Names, sex, place and date of birth.

SIMPERMAN. Mr. and Mrs. Joseph, North Boundry street, June 13.

CARLEY. Mr. and Mrs. Reuben, Boy, 30 Twenty-ninth street, June 14.

CARMODY. Mr. and Mrs. Owen J. Boy, Buchanan street, June 13.

CARSON. Mr. and Mrs. John W. Daughter, West Ninth street, June 11.

CRUZ. Mr. and Mrs. Florencio, Boy, 1356 Bond street, June 17.

DAY. Mr. and Mrs. Ralph, Daughter, 10 Wilton place, June 5.

DEACON. Mr. and Mrs. Milton O. Boy, 1 Ainsle place, June 11.

DOSS. Mr. and Mrs. Abraham L. Boy, 320 Los Angeles street, June 16.

EDWARDS. Mr. and Mrs. Harry, Boy, 10 Avenue 54, May 20.

ERICKSON. Mr. and Mrs. Louis, Boy, 1001 Lemon avenue, June 11.

FARNSWORTH. Mr. and Mrs. J. A. Daughter, Fifth avenue, June 11.

FERNANDEZ. Mr. and Mrs. David C. Boy, 1042 Gaston street, June 18.

HARTMAN. Mr. and Mrs. Alfred C. Boy, Alliance Maternity Cottage, June 14.

JOHNSON. Mr. and Mrs. Gordon, Boy, 1711 Fifty-seventh street, June 14.

KUTAMA. Mr. and Mrs. Tetsuji, Daughter, 1001 West Eleventh street, June 14.

KINNEY. Mr. and Mrs. Jessie A. Daughter, Hospital, June 13.

LONGCHAMBERT. Mr. and Mrs. Gaston, Boy, 1 South Flower street, May 22.

MOELLER. Mr. and Mrs. Louis A. Boy, 1 Orange, June 12.

MORALES. Mr. and Mrs. Porfilio, Boy, 1 Alpine, June 17.

MOLPALDO. Mr. and Mrs. Joseph, Boy, 1001 West Pico street, June 14.

PERRUSH. Mr. and Mrs. Charles C. Boy, 1 Thirty-fifth place, June 13.

PETTENGILL. Mr. and Mrs. Howard S. Boy, Agnes street, June 16.

RANDOLL. Mr. and Mrs. Emily L. Boy, 1 Bonsall, June 16.

REMER. Mr. and Mrs. James, Boy, 2021 West Pico street, May 20.

SLATER. Mr. and Mrs. James, Boy, 1 Manzanar Maternity Cottage, June 14.

STOCKFIELD. Mr. and Mrs. William L. Boy, Santa Monica boulevard, June 13.

TIMSON. Mr. and Mrs. Robert W. Daughter, Flower street, June 11.

TIMSON. Mr. and Mrs. Robert W. Daughter, North Normandie avenue, June 11.

WHITE. Mr. and Mrs. John S. Boy, 1 Ivanhoe place, June 13.

WOODARD. Mr. and Mrs. Benjamin F. Boy, Beechwood street, June 13.

DIVORCE SUITS FILED.

BROWN, Rosetta S. E. against Winfield I.

CLARK, Elmer M. against Pearl.

DEVER, Jessie against Nathan A.

DUNNE, Alvira Thomas against Frank A.

GOUTTOOT, Albert against Louis A.

KNIGHT, Lillie E. against George E.

LAMA, Leona against William.

MURMAN, Martha against Bert.

DIVORCE DECREES GRANTED.

DEXTER, William H. from Mattie.

THOMPSON, John Robert from Nellie G.

OFFICIAL DEATH LIST.

Name and place of death—

BROWN, Edward A., Los Angeles.

GRIFFITH, Mary, Los Angeles.

GRAHAM, Alice B., Los Angeles.

HALLEY, John, Los Angeles.

PHILLIPS, Ferdinand, Los Angeles.

TYTUS, Miles, Los Angeles.

UPP, Walter A., Los Angeles.

THOMPSON, Walter, Los Angeles.

DEATHS.

With Funeral Announcements.

ORTEGA. In this city, Josephine M. Ortega, daughter of Ramona and Guadalupe Ortega, aged 1 year. Funeral services at Boyle Heights Methodist Episcopal church, Boyle avenue and Fourth street, Monday, June 22, 1914, at 2:30 p. m. Interment, Evergreen. Friends invited.

CLEVELAND. In this city, June 19, 1914, Mary Ann Cleveland, beloved wife of Lee W. Cleveland, mother of Mrs. Ethel Cleveland Hoffman, aged 62 years. Funeral services at the chapel of Pierce Brothers, 1918 South Flower street, Monday, June 22, 1914, at 2 p. m. Interment Inglewood Park. Friends invited.

GRIFFITH. In this city, June 19, 1914, Mary Griffith, beloved mother of Mrs. Ella Griffith Hall, aged 70 years. Funeral services at the chapel of Pierce Brothers, 1918 South Flower street, Monday, June 22, 1914, at 2 p. m. Interment Inglewood Park. Friends invited.

HALL. In this city, June 19, 1914, Ella Griffith Hall, beloved wife of W. A. Brown, mother of Mrs. Ethel Hall Bunnell, aged 45 years. Funeral services at the chapel of Pierce Brothers, 1918 South Flower street, Monday, June 22, 1914, at 2 p. m. Interment Inglewood Park. Friends invited.

BUNNELL. Los Angeles, June 20, 1914, Ethel Hall Bunnell, beloved wife of Harry Bunnell, aged 28 years. Funeral services at the chapel of Pierce Brothers, 1918 South Flower street, Monday, June 22, 1914, at 2 p. m. Interment Inglewood Park. Friends invited.

PUTNAM. In this city, June 19, 1914, Frank Putnam, beloved husband of Mrs. Ella Putnam, father of Mrs. Ethel Putnam Hall, aged 70 years. Funeral services at the chapel of Pierce Brothers, 1918 South Flower street, Monday, June 22, 1914, at 2 p. m. Interment Inglewood Park. Friends invited.

FUNERAL NOTICE.

Pentalpha Lodge, No. 292, F. & A. M. will meet at the Masonic Temple on Monday, June 22, 1914, at 1:30 o'clock p. m. for the purpose of attending the funeral of our late brother, W. P. MCMAIN, Secretary.

By order of W. M.

H. Sutch, Funeral Director

Has established funeral director in his office of mortuary, Pacific Electric Building, 642 South Figueroa street.

Announcement.

Sterling & Smith, Funeral Directors, Parlors and Chapel, 1218 S. Main street, successors of the Floral Design Company to Sterling & Fitch.

Floral Designs.

Sterling & Smith, Ninth and Olive. Phone: Main 1122—Home 1122. Largest flower store in Pacific Coast.

NOTICE OF DEBTS LIQUIDATION.

I, D. Dennison, a merchant of Los Angeles, doing business at No. 726 Pacific electric building, on Sixth street, filed a petition in bankruptcy in the United States District Court yesterday. His debts are $21.39, and his assets are

Pictorial City Sheet (11.)

Ever-advancing Southern Metropolis — California and the Coast—12 Pages.

The Times

LOS ANGELES

XLIIIRD YEAR. SATURDAY, JUNE 20, 1914.—EDITORIAL SECTION. POPULATION {By the Federal Census (1910)—319,198 / By the City Directory (1914)—516,317

Hollow.

PRICE FROM FAR UP SALT RIVER.

Lucky Zleck, ex-Mayor, Gets Name in the Paper.

Lucky Contradicts Garbutt's Sworn Testimony.

Friends Attorneys Seeks to Impeach Alexander.

Former Mayor George Alexander contradicted the testimony of Frank A. Garbutt yesterday in the case of the city of Los Angeles to quiet title to the lands now known as the Outer Harbor. When asked if he had had conversation with Mr. Garbutt with reference to the reclamation work of the Outer Harbor Terminal and Wharf Company at San Pedro, the ex-Mayor at first replied he did not remember whether he had talked with him or not.

The testimony of Mr. Garbutt was then read to him and he was asked the question:

"Did you ever have such a conversation with Mr. Garbutt?"

"I never had any conversation with Garbutt or made a public speech that I would uphold any corporation only in the legal rights," was the reply.

Attorney Lowenthal objected and asked Judge Myers to strike out the latter portion of the reply as not responsive.

"The question is whether you did have such a conversation," said Attorney J. A. Anderson for the city.

"I don't think so. The way he put it I never had such a conversation with anybody," replied Mr. Alexander. "The latter portion was asked by Attorney Lowenthal to be stricken out. Let me explain"— began Mr. Alexander.

Attorney Toland remarked that the witness said he did not remember.

"I have come to the conclusion that it is not responsive to the question and it is one he ought not to be required to explain because he explains in generalities."

The court denied the motion to strike out, but sustained the objection.

I CANNOT RECALL.

"You say that you had no conversation with Mr. Garbutt that you remember of. Is that what I understand?" asked Attorney Lowenthal.

"I have no recollection of making it."

(Continued on Third Page.)

NO POSTAL CHANGES.

Efficiency Commission Recommends That Offices Be Retained at Three Disputed Points.

There will be no change in regard to the postal service at San Pedro, East San Pedro and Terminal, according to a report that has been sent to Washington by the Efficiency Commission, now in session at the Federal building.

The plan to abolish the postoffices at these points, making them only branches of the local office, has been disapproved of by the commission after an investigation and personal examination.

The office at Huntington Park, however, will be made a branch of the Los Angeles office, and the Democrat who has been "watchfully waiting" for that plum will be disappointed. The change at Huntington Park will give that suburb free delivery, which has been long sought.

FOOT AND MOUTH DISEASE.

Swiss Scientist Says He Has Discovered the Micro-organism That Is a Plague to the Cattle.

[Washington Post:] Several scientists and government experts are expected here in the early summer from America to investigate a remarkable discovery by a Swiss professor, Dr. Stauffacher, which apparently means the extermination of foot-and-mouth disease in animals, so much feared the world over.

For the last year or two, foot-and-mouth disease has been a serious plague in Switzerland, the number of cases in 1913 having amounted to rather more than $9,000, an increase of 43,905, as compared with 1912. Owing to the strict measures of the veterinary department, however, the disease is now virtually extinct.

Dr. Stauffacher says he has discovered what it is which causes foot-and-mouth disease. By means of a macroscopic color process he has succeeded in rendering visible a new micro-organism—not, he says a bacterium, but a parasite of infinitesimal dimensions, of the Protoza order. In all parts of a diseased animal he has examined, whether the tongue, the glands, or the blood, he says that he has always found these parasites present.

TO MANAGE UNITED CHARITIES.

A board of managers for the Bureau of United Charities was elected yesterday by the trustees of the recently-organized Council of Social Agencies. A campaign is now under way to raise $100,000 as a fund for the first year's work of the bureau. The board of managers is made up of William M. Garland, Mrs. W. T. Barnett, Mrs. Arnold M. Burkelman, Mrs. J. B. Carpenter, Mrs. F. A. Dinsmore, Mrs. Benjamin Goldman, S. G. Marshutz, Mrs. Elizabeth McManus, Mrs. Henry W. Mellen, Miss Florence Moore, Mrs. J. S. Myers, Mrs. Eugene Overton, Mrs. R. Wernigh and Mrs. H. L. Westbrook.

PHOTOPLAY AUTHORS MEET.

The local members of the National Photoplay Authors' League met last evening at the home of Miss Theodosia Harris, No. 1644 Ingraham street.

Battle Lines.

FRANCIS CALLS TURN ON SCOTT

Refused to Play Personal Politics, He Says.

Lie Passed in Educators' Hot Skirmish.

Minority Frames a List of Its Charges.

"If I had been willing to do personal politics with Joseph Scott, the present fight would not now be on."

In a clear-cut statement last night, of which the above sentence is a part, Superintendent of Schools Francis cast new light on the movement, which culminated Thursday in a demand for his resignation, signed by three of the seven members of the Board of Education.

"He is the only member of this Board of Education," Mr. Francis continued, "who ever asked me to look out for the interests of any individual.

"As for the claim that politics has any part in the superintendent's recommendation, it is false, and I defy Scott to make good on his statement or withdraw it."

Battle lines in the protracted skirmish between the minority and majority of the Board of Education over the head of the superintendent, were sharply drawn yesterday through the issuance of the first public statements by Mrs. R. L. Craig, J. M. Guinn

(Continued on Fifth Page.)

WOMAN PROTECTED BY TECHNICALITY.

RE-WED BEFORE DIVORCE FINAL—CAN'T BE PROSECUTED AS BIGAMIST.

No bigamy complaint will be issued in this county against Mrs. Fred Whitacker, formerly Mrs. Earl Standard, because of her marriage to Whitacker two weeks after she had been granted an interlocutory divorce from Standard, who is serving a ten-year sentence on McNeil's Island for robbing a Pomona bank.

"Mrs. Standard cannot be prosecuted on a charge of bigamy in California," declared Deputy District Attorney Hammon yesterday. "The crime, if there was a crime, was committed in Yuma, Ariz. Our county court would have absolutely no jurisdiction in the matter.

"However, it might be possible to prosecute Mrs. Whitacker on another charge," said Hammon. "Should complaint be made to this office by persons knowing the woman and the conditions under which she is living at present, the matter would be investigated. But complaint must be made by a private citizen. This office cannot take the initiative in such matters."

Meanwhile an effort is being made to obtain Standard's release from prison. A petition, which already contains more than 500 names, will be sent to Federal Judge Wellborn within a few days.

Good Try, Anyway.

VAINLY SEEKS TO LICK ENTIRE POLICE FORCE.

A MOTOR stalled at Third and Broadway yesterday afternoon led to a series of exciting events, which included two automobile collisions, a chase by officers after a fugitive auto, and an incipient riot in which mounted police were necessary to throw back a crowd of several thousand people who interfered with the efforts of five patrolmen to quell a rebellious prisoner.

The prisoner was I. A. Hahn, 54 years old, who lives at No. 2015 Sunset boulevard. He was arrested and charged with driving a motor car while intoxicated.

Hahn was driving west on Third street when his motor went dead. Traffic was interrupted and that a street car might pass Crossing Officer McCaleb ordered Hahn to back up. Hahn did so, but did not stop until he had rammed the machine of Theodore Lusse of No. 1141 Elden avenue, damaging the headlights and runningboards. The protests of Mrs. Lusse attracted a large crowd. Lusse was

(Continued on Fifth Page.)

I. A. Hahn,

Who tried to lick the police force yesterday when an attempt was made to arrest him for driving an auto while intoxicated. It took six officers to subdue him, with the results shown.

For World's Ships.

GREAT HARBOR REALIZED HERE.

Report Shows Progress of Its Improvement.

And Declares Need of Port Greater Traffic.

Large Municipal Dry Dock Plan of Board.

The secretary of the Harbor Commission has compiled a summary of the activities of that department for the fiscal year, and transmitted it to the Mayor for insertion in his annual report. This summary shows much progress in harbor improvement in the past year, and states that within only the past three months has Los Angeles attained the end sought for many years—when on April 9 the first unit of the municipal wharves and freight sheds came into use and the port of Los Angeles became a municipal port in reality.

The report shows that for 1200 feet of wharf on pier A the American-Hawaiian Steamship Company guarantees the city a net revenue of $15,000 a year, and that the actual returns will be probably double that figure with the increased business which the company will handle after the opening of the Panama Canal.

This wharf is now equipped with a transit shed 600x100 feet and is being extended 400 feet. Another shed will be constructed along the northerly end of the wharf.

The city also has a wharf 670 feet in length on Water street, in the in-

(Continued on Second Page.)

Shameless.

"OXPRESS" DESECRATES THE AMERICAN FLAG.

IN HIS desperate effort to attract readers, E. Toopious Earl has committed a crude desecration of the American flag in the green Oxpress, his twilight imitation of the Evening Herald's sporting edition. Capt. H. R. Zimmer, Past Commander of the Sons of Veterans and a former army officer, went to the City Prosecutor's office yesterday and requested that a complaint be issued against Mr. Earl and E. B. Lilley, managing editor of the Oxpress, charging a violation of city ordinance No. 20709, new series.

Deputy City Prosecutor Duncan said that he would defer action in the matter until this morning and give Messrs. Earl and Lilley an opportunity to explain. Capt. Zimmer said that unless an explanation and apology are printed in the offending organ he will demand the compiaint, which he believes cannot be denied.

On Thursday evening the Oxpress printed on its baseball page a drawing of the flag, and across the sacred emblem the words "Stars and Strikes" in an awkward attempt at humor and in violation of good taste and the law.

"The Earl paper has plainly violated the city ordinance, Stats

(Continued on Second Page.)

"Chain-Gang Day" for destitute wives.

Deputy District Attorneys Joos (seated,) and Selph handing county vouchers for $39 each to women whose husbands are "making little ones out of big ones" on the county roads for failing to properly provide for their families. Miss Alta Mae Allison, clerk, is checking off the names. Over $2000 was paid yesterday, a monthly pay day, to women who benefit under the "lazy husband's law."

"Chain-Gang Day."

TWO THOUSAND DOLLARS PAID TO THEIR WIVES.

YESTERDAY was "pay day" for sixty husbands, who were provided with rock-breaking jobs at $1.50 per day by the District Attorney's office and Judge Monroe for failing to provide for their wives and children. The best part of it was that the pay checks found their way into the hands of the sixty neglected wives and mothers.

Over $2000 was paid out to sixty women ranging in years from 19 to 60 by Deputy District Attorneys Joos and Selph, who were recently placed in charge of this important feature of the county's work by Capt. Fredericks. Each woman, with but three exceptions, was handed a county voucher for $39, or $1.50 a day for every day's work performed in the month by the husband who had neglected her while out of jail.

Under the law, a husband who fails to provide the necessities of life for his wife or children is guilty of a felony and is liable to a sentence of from one month to two years. Nearly all of the failure to provide prisoners in the County Jail received the extreme penalty.

The law also provides that men sentenced under this law shall be compelled to work, when able, on county highways or otherwise. For this shall be paid the sum of $1.50 a day, of which every penny shall go to the neglected wife.

During the last fifteen months over 300 married men have been sentenced to jail for failing to care for the mother of their children, and, as a result, the county roads are in better condition than they have been for a long time.

Many of the women who received vouchers yesterday declared that if it were not for the monthly wages of their husbands received in this way they would be destitute. The $2000 will also make the coming month happier and brighter for the 134 children of the sixty fathers.

One woman, nearing middle age came into Mr. Joos's office, accompanied by five children, ranging from 2 to 9 years of age. Her husband was a prosperous merchant in a Nebraska city for many years. He came to Los Angeles three years ago and invested a part of his earnings in a fake mining proposition. Then he took to drink and deserted his wife and family. He was arrested at the request of the District Attorney's office and Judge Monroe sentenced him to two years. Now he is working on the chain gang and the county is caring for the neglected six.

Other women told pathetic stories. Most of them are still loyal to their husbands and say it will make men of them. The merchant in question told his wife yesterday that he would never touch another drop.

Stinging.

POLY'S STUDENT HEADS FLAY FRANCIS' ENEMIES.

CALLED together by the situation which has suddenly arisen in the Board of Education, the heads of practically every organization composed of students and former students of Polytechnic High School, yesterday formulated and signed a strong statement supporting Supt. Francis and condemning those who have attempted to oust him.

The statement follows:

Los Angeles, June 19.

To the people of Los Angeles: We, the students and graduates of the Los Angeles Polytechnic High School, strongly resent the attack upon Mr. Francis, and consider it not only an insult to him, but to those of us who are and have been students in this school, and we know that we are not alone in this opinion, for the students of the other High Schools are of the same mind.

Any one with a mind at all can see what a wonderful work Mr. Francis has done in our city, starting as a teacher in our only High School (Los Angeles High) and now Superintendent of Schools over eight of the finest High Schools in the country, to say nothing of the large number of intermediate schools and grammar schools.

A charge was made some time back that Mr. Francis was partial to the Polytechnic High School, but we absolutely deny that charge, for we know from experience that we have not had the same liberties in athletics and other phases of school life that the other student bodies have enjoyed. Yet we do not hold any hard feelings against Mr. Francis in this matter, for we know that it was necessary for him to do this to ward off the criticism of narrow-minded people who would say that he was partial to the school that he started.

Mr. Francis did start the Los Angeles Polytechnic High School, and we are proud of him, and will stand by him to the finish, regardless of any action taken against him.

We thoroughly disapprove of any action which does not meet Mr. Francis face to face with charges, as man to man.

[Signed]

Tallman H. Trask, ex-president Students' League.

Harold Pafford, president class summer '14.

Henry Mitchell, president class winter '15.

Harold Cooke, president of the Associated Student Body.

Fred Hughs, president of the Board of Control, president of the Boys' Glee Club.

Carrol Miller, ex-president of the Students' League, president of the Dramatics Club.

John Cooke, ex-president of the Students' League.

Alfred Bennett, president of the Students' League, president of the boys' scholarship.

Carl Randeau, editor of the Poly Optimist.

Ben Rich, president of the information and reception bureau.

John Edwards, president of the junior college.

Clemens Randeau, president of the Civics Club.

Leora Pafford, secretary of the Junior Ionian Society.

Russel Moody, manager of the cafeteria, ex-secretary of scholarship.

F. Skeele, assistant editor of the Optimist.

Stephen Marshutz, treasurer of the Scribblers' Club.

Saul Brown, vice-president and secretary of self-government.

Roscoe Behan, manager for the orchestra.

Edward La Forge, president of the Glee Club.

Dion Romandy, president of the musical organizations.

Joe Brown, secretary of self-government.

William Huffman, assistant manager of the cafeteria.

Clarence Eisenmier, president of the German Club.

Belton Able, pitcher Polytechnic baseball team.

N. B. Blackstone Co.

Sale French Kid Gloves 95c

Formerly $1.75 and $2.00

The gloves we offer today at bargain price are of the highest class—from our own well selected stock, standard, reliable. Not all sizes in each color, but all sizes in some shade or other.

1, 2 and 3-clasp lengths in brown, green, champagne, gray, red, mode and taupe. The shorter ones were $1.75. Those of 2 and 3-clasp were $2.00. All are fresh, clean stock, desirable in every way. See the window display. Saturday 95c a pair. No fittings during the sale. No C.O.D.'s. No exchanges.

Dress Shield Demonstration

There is quite a bit to learn about Dress Shields; the kind to buy, their adjustment, their care and many other points. The merits of Kabo's Dress Shields are being demonstrated this week at our Notion Department. Have a talk with the demonstrator.

Do You Know Our 3 for $1.00 Stockings?

They are Onyx Stockings—and that is saying much in their favor, as nearly all stockings these days are patterned after the Onyx, measured by the Onyx standard. These new lines are even better than usual at the price.

Gauze Lisle—double heel, toe, sole and top; black or white.

Silk Lisle—well reinforced where most needed, of sheer but wearable; black or white.

Another Silk Lisle—and one we consider good enough to have put up under our own name, "The Blackstone Special." These come 3 pairs in a box. Black or white.

3 pairs for $1.00

And Children's Silk Plaited Stockings

They look like silk but wear infinitely better than silk. These, too, at 3 pairs for $1.00.

Really Good Handkerchiefs 17c

We've some new handkerchief values of more than usual importance to present today.

One is a pure linen kerchief, nice and fine and sheer. The other is a Shamrock linen, as fine and soft as mull. Each style is hand embroidered in one corner. And you don't need be told it's hand work either, it shows for itself. Both styles are exceptional. 3 for 50c.

And ask to see the Boys' Vacation Handkerchiefs, narrow borders of every color, 10c each.

Dainty Summer Vests 25c

Made of selected lisle thread, crochet or lace top; a vest designed to fit comfortably and to wear. We don't think you'll find its equal at the price—25c.

Smart Auto Veils $1.00

Double width chiffon veils with hemstitched border all around. An unusually good quality, unusually large—2 yards long. Green, taupe ciel, mode, tobacco, wistaria, pink, navy, Copen, etc. $1.00.

318-320-322 South Broadway

Chickering

The Oldest in America — *The Best in the World*

—Uprights
—Grands
—Players

The Beautiful Anniversary Grand Model

—Progress has been the keynote of the Chickering record from the time that the Chickering piano astounded the world at the First Great World's Exposition, held at the Crystal Palace, London, in 1851, to the bestowal of the Cross of the Legion of Honor. And up to the present day each decade has witnessed the highest recognition, in every possible public manner, of the distinguished merit of the Chickering Piano.

—Jonas Chickering, Father of the American Piano Industry and founder of the House of Chickering, stands foremost in the history of the piano trade as the leading inventor; for this great and grand genius laid the foundation of America's supremacy throughout the world, in the art of piano construction.

THE CHICKERING OF TODAY

—Today in thousands of American homes the Chickering is a magnetic power around which center family and social gatherings.

This condition is not remarkable when we consider that investigation, research and experiment have been a part of the Chickering heritage, and there has been no halting on the vantage ground of victories won: but there has been a manifest desire to press forward to still higher accomplishments so that the ever-advancing musical taste of America's best might be admirably satisfied by progressive Chickering development.

You are cordially invited to inspect the new 1914 styles just received from the factory.

EASY TERMS IF DESIRED.

"YOUR OLD PIANO TAKEN AS PART PAYMENT."

BEAUTIFUL ART CATALOG MAILED ON REQUEST.

"Since 1880 the Home of Musical Quality"

SOUTHERN CALIFORNIA MUSIC CO.

332-34 So. Broadway Los Angeles

CHICKERING PIANOS
HAINES BROS. PIANOS
HOBART M. CABLE PIANOS
KRANICH & BACH PIANOS
FAIRBANKS PIANOS
YOSE PIANOS
APOLLO PLAYER PIANOS
EDISON DIAMOND DISC PHONOGRAPHS, VICTROLAS, ETC.

Arizona.

GOVERNOR HUNT ON DEFENSIVE.

Issues Pamphlet Complaining About Newspapers.

State Secretary in Favor of Smaller Fees in Office.

Standard to Spend Million on New Stations.

[SPECIAL CORRESPONDENCE.]

PHOENIX (Ariz.) June 13.—Appreciating the fact that an office-holder rarely is abused as much as a candidate, Gov. Hunt would appear to have a beautiful campaign season before him. Very largely in the newspapers of his own political faith, sharp criticisms of his actions have been the staple editorial stock in trade for a couple of years past. And now the Governor is a candidate again. He is going to run for the Democratic nomination and it looks as though he is going to succeed in the primaries, despite the fact that his campaign, already opened, may be termed a defensive one. There can be little doubt that his attitude concerning convicted criminals and capital punishment is not generally popular, even in his own party, but the Democratic opposition is divided, all to his benefit.

Possibly the first campaign shot fired by the Governor is the issuance of a pamphlet defending his course with regard to the Industrial School and replying to the charges of Auditor Callaghan, who, it is understood, may be given an opportunity to reply to a few charges himself. But the Governor's principal complaint appears to be against a number of newspapers from which have come, under lurid headlines, "pictures of demoralization and persistent and malicious attacks, constituting far more of a disgrace to Arizona than the worst conditions so luridly and falsely portrayed would have done."

AUTO FEES TOO HIGH.

State Secretary Sidney P. Osborn is deserving of more than local fame as an officer, who counsels reduction of fees in his own office, stating his belief that "fees for public service should not be fixed for profit, but should be set at a figure that will cover the actual expense and nothing more." He has made special objection to the large sums that have had to be paid for certified copies of session laws passed by the Legislature last spring and only lately published in book form. The main revenues of the office are from motor-car licenses, aggregating for the past year $10,606. Osborn expresses his opinion that the automobile fee is too high and that it is manifestly unconstitutional, constituting double taxation. He also states that, "under the present law the chauffeur's license is a farce, wherein the chaffeurs get nothing for their money and the public in general is in no way protected from incompetent, inefficient or careless driving.

WEIGHTS AND MEASURES.

During the past year O. N. Creswell, State Inspector of Weights and Measures, assisted by city officials in the larger settlements, has made 4545 weight tests and has initiated six criminal prosecutions in Phoenix, three in Yuma and two in Nogales. He states that the weights and measures law is accepted without dispute by merchants generally.

PRINTERS BENEFIT.

Initiative and referendum petitions are pouring into the office of the Secretary of State. These petitions may be received until July 2. Shortly thereafter the Secretary will issue 65,000 publicity pamphlets, containing the text of the new measures or amendments, as well as arguments for and against them.

VALUE OF WIRE LINES.

The total value of telephone and telegraph lines in Arizona has been fixed by the State Tax Commission at $1,938,215, with a total wire mileage of 30,162. Within the report is found that Phoenix has 5375 miles of telephone wire.

FREE TEXT-BOOKS COST.

Free text-books in Arizona for the past year have cost a little over $100,000, charged against the State.

NEW FIRE APPARATUS.

City Manager Farish has purchased for the Phoenix fire department three Seagraves motor hose and chemical wagons at a price of $17,175. The machines are similar to some lately purchased for use in Los Angeles.

STANDARD OIL STATIONS.

The Standard Oil Company this year will sepend $1,000,000 in Arizona in the establishment of stations throughout the State. Eight new stations will be created and large improvements made in the older ones. The central office will be in Phoenix, where $300,000 will be expended on a distributing plant and office building, situated in the southwestern part of the city on the Santa Fe track.

ARIZONA NOTES.

Two years ago the Arizona Alfalfa Milling Company plant in Phoenix was destroyed by fire. For several days past a representative of the Department of Justice has been holding an examination in Phoenix on the complaint of the milling company that the fire was caused by defective electrical equipment installed by the United States Reclamation Service, from which the company had been securing power for operation. One of the government's witnesses testified that electricity was not being carried by the wires at the time the fire started.

Monday night in the southern part of the city, William Allison was killed by a knife wound inflicted by Luther McKinney. Both are negroes. There had been a row over McKinney's attentions to Allison's foster sister.

Tons of grain and fruit are now being shipped by parcel post through the Mesa postoffice, generally to points in the interior of the State reached by stage connection from the railroad at Globe.

J. M. Frisell, in charge of the department of mathematics at the Arizona Normal School, was elected Mayor of Tempe at the first meeting of the new Town Council.

J. W. Cartwright, aged 77, and for thirty-seven years a resident of Cartwright district, west of Phoenix, died Monday while on a visit to relatives in Lathrop, Cal.

***Money Can Be Made**

by taking advantage of the opportunities exploited from day to day in the "Business Chances" columns of The Times "Liner" section.

Great Harbor.

(Continued from First Page.)

ner harbor, and a freight shed, 830x100 feet, is being constructed there.

Channels to both of these wharves have been dredged to a depth of thirty feet at low tide, and a considerable amount of tidelands have been reclaimed with the dredgings.

WORLD'S FINEST WHARF.

Half a mile of what is believed to be the finest reinforced concrete wharf in the world is practically completed in the outer harbor and will be turned over to the city by the contractors within thirty days. Filling in of about sixty acres of land back of this wharf has been completed within the year by the Standard American Dredging Company with dredgings where channels have been made to a depth of thirty-five feet on either side of the fill.

Steel work is nearly all fabricated for a freight shed 1800x100 feet, and its erection will be started within a month on this wharf. A fish wharf has been provided on the San Pedro waterfront, in accordance with a consolidation pledge.

Opening and paving of approaches to the water front have been an important feature of development work. Fries street and Pier A street at Wilmington have been paved, and the Pacific-avenue and Fourteenth-street approach to the outer harbor has just been completed to Timms Point and is being carried through to municipal dock No. 1. Proceedings are under way for improvement of other streets in the inner harbor district and of Harbor boulevard in San Pedro.

Municipal railway terminals to serve Pier A have been built, and equipment has been secured for similar operations and trackage of municipal dock No. 1 and elsewhere.

BUILDING TRAFFIC.

The report says:

Within a short time the city will have sufficient wharves to accommodate a great volume of traffic, and others will be built as rapidly as they are needed. The next thing to be accomplished is to build up traffic, and to this end the board has published a book entitled "The Port of Los Angeles," descriptive of the harbor and its facilities, the city and its growth and its tributary territory and the resources thereof. Two thousand copies of this book have been distributed throughout the world, and it is believed it will be effective in attracting much shipping here.

Harbor history of the past year would not be complete without mention of the outcome of the tideland litigation. After pending in the courts for several years, these suits have been decided largely in favor of the city, which has won absolute title to a large area of valuable lands. The tideland claimants won the title to a smaller area, subject to use by the public for navigation and fisheries, but just how far this use goes has not yet been definitely determined. One case has been appealed by private claimants to the United States Supreme Court, but the city is confident of winning it.

The Board of Harbor Commissioners has at its disposal more than $2,000,000 for additional harbor work, and it is the purpose of this board to expend this fund in such a way as will bring the greatest benefit to the city. Not only will further wharves, sheds, terminals and streets be built, but we hope that a great municipal dry dock will be among the projects to be inaugurated the coming year.

Utopia.

"TIMES" CAMP FOR BOYS AN IDEAL OFFERING.

CATALINA ISLAND offers in one spot more variety for pleasure and enjoyment than any other place in the world. On this magic isle, just between the hills and the seashore, in an ideal place, is situated The Times Camp for boys.

What is more invigorating and refreshing than a dive off of the spring board into the clear cool water of Avalon Bay after an exciting hike in the hills on a warm day in search of wild goats that inhabit the island?

At The Times Camp you get all the benefits of the mountain resort and the seashore combined. Every facility will be furnished for the physical betterment of the young Times guests. There will be a fast baseball diamond and athletic field, also a smaller diamond for indoor ball and a place for wrestling, boxing, and the many other contests that will be pulled off.

Good fishing, such that has made Catalina famous the world over, is to be had in the water around the island. One of the unique sports in the way of fishing is the spearing of flying fish, which must be done at night. A lantern is placed in the boat or on one of the rafts so that the light shines on the water. This attracts the fish and as they dart by in the water it takes a good eye and quick action to throw a three or four-prong spear and hit one of them. It is a sport that takes practice, but will reward you for your trouble when you once attain the art of spearing these flying inhabitants of the sea.

Come and stay as long as you can and enjoy all of these pleasures to be had at The Times Camp. A royal welcome awaits you and you will return to your home with renewed vigor and vim. Come, if only for four days, the wonderful scenery and the glorious sports you may take part in, combined with the three good meals a day of only wholesome and the very best of food will tone up your body to a perfection.

The Times Camp is so good you cannot get enough of it, but a four-day trip will charm and delight you and will be long remembered as one of the best vacation outings you ever had.

Another bunch of boys have just sent in their subscriptions and made their reservations from Santa Ana, Fullerton, Anaheim, Pomona, Sherman, San Bernardino and Brea. The boys in Perris, San Jacinto and Hemet who are contemplating making the trip to The Times Camp had better hurry and make their reservations, as the full quota of each trip is being rapidly filled.

Call or write for illustrated circular containing information and subscription blanks concerning this exceptional vacation outing offered by The Times. (It will be a hummer, boys, so take a tip and get in on this classical outing now, while the opportunity is yours.)

You will be awarded a four-day trip to The Times Camp for every six new subscriptions you receive to the Sunday and Daily Times for one month and thereafter until ordered stopped. All expenses paid from Los Angeles to Catalina and return. Write now for circular.

Desecrates the Flag.

(Continued from First Page.)

and Federal laws which seek to keep our flag sacred and protect it from being dragged in the mire," said Capt. Zimmer yesterday afternoon. "I shall push the case to the limit, because it is one of the most senseless and flagrant instances of desecration of the flag which has come to my attention during the five years that I have been interested in having desecrators prosecuted.

"The City Prosecutor's office agreed with me that there had been a violation of the law, but was in favor of hearing from the offenders before the complaint be issued. It is a disgrace to the American people to have the flag treated in this manner.

"The city ordinance expressly prohibits the printing of any picture, word, device, letter or mark on the face of an American flag or a printed representation of it. The present case is especially offensive because glaring words are printed on the flag for advertising purposes.

"I went to the office of the newspaper today, but was given indifferent attention by the sporting editor and other persons in the place. I was told that Mr. Lilley was ill and could not be seen. I cannot be discouraged in this manner or turned aside from my purpose. Unless there is a quick apology today I shall act at once. The violation is so apparent that the complaint cannot be refused."

Late last night Capt. Zimmer got in touch with Mr. Lilley, and the latter promised to make a statement today, but would not say whether or not it will be a public apology. He promised, however, to discontinue the use of the flag for advertising purposes.

BABIES CRY FOR PARENTS.

Two Tots Left at Day Nursery by Well-Dressed Woman and Not Called For.

A rosy-cheeked girl, 2 years of age, and a golden-haired boy of 3, answering to the names of Luella and Eugene, respectively, are very anxious to find their father and mother, whose last name they do not know. Probation officers are aiding the well-dressed youngsters in their search for "papa and mamma."

Three weeks ago a stylishly-dressed woman left the boy and girl at a day nursery at No. 209 Center street, Venice, and paid $2 in advance, saying she would return that evening and get them. She has never returned.

Luella and Eugene continually call and cry for "papa and mamma," but that's as far as they go in their baby talk.

They were placed in the care of Miss Hobbs, who conducts a children's nursery.

Interest Payable Monday, June 22ND

PURSUANT to our custom, interest due Depositors July 1 will be paid in advance of that date, beginning Monday, June 22.

Depositors may bring their pass books any time between June 22 and July 1 and have their interest credited. This practice, maintained for the convenience and comfort of our Patrons, tends to eliminate the overcrowding experienced in past years on July 1, the regular Dividend Day.

This Bank is now serving over 50,000 Depositors. Nearly 10,000 new accounts have been opened since the first of the year.

German American Trust and Savings Bank
SPRING & SEVENTH STS. LOS ANGELES
Savings — Commercial — Trust

That Delicious Flavor The Aroma of STOLL'S HIGHEST GRADE COFFEE Will Linger Long After Others Are Forgotten
Packed by Earl Cowan Company

WE ARE MAKING
a special offer on a $6.00 set of teeth that we know cannot be equaled elsewhere under $12.00. We know it so well that we are willing to make you this proposition—bring us a sample of ANY dentist's $12.00 set of teeth and we will duplicate it for $6.00 or make you a $12.00 set free.
YALE DENTISTS, 444 South Broadway, Third Floor, Parmelee-Dohrmann Building.

VERONICA WATER CURE
For Headache, Biliousness, Constipation, Stomach and Liver Trouble, and GET WELL
All Druggists. By Glass at all Soda Fountains and Bars.

Luxury
Quality Supreme

French Ivory
All Finish and Prices
Smith Music Co.
406 West Seventh St.
Sole Representatives of
EVERETT PIANO

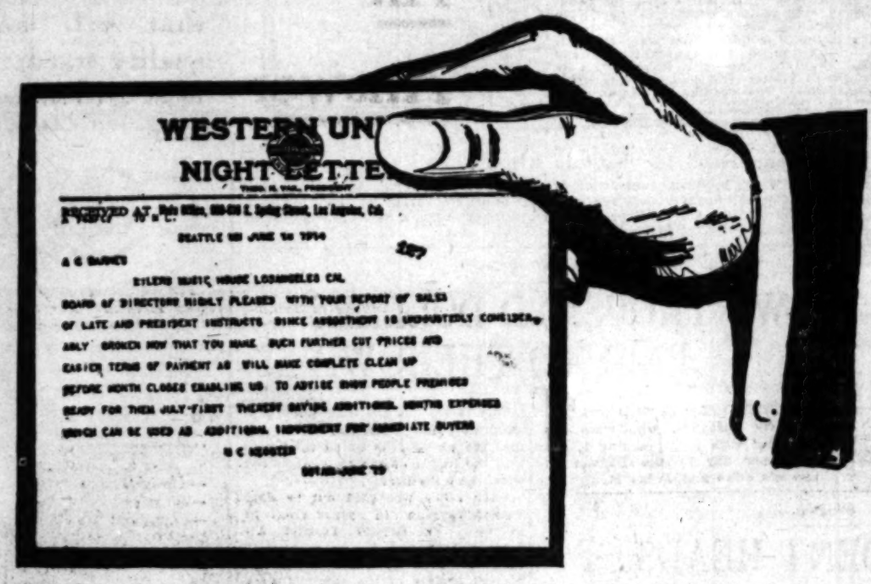

Night Letter to A. G. Barnes, From the Secretary of the Eilers Organization

NOW FOR The FINAL CLEAN-UP

Prices and Terms Cut Still Further

When Mr. Eilers left for Oregon he told me to go the limit, and I thought that I had. In all my experience in the piano business I had never offered such high-grade makes of pianos and player pianos at the stupendous reduction in price, in terms, that have maintained on this great closing out sale, and now he tells me to go even further, so as to make a complete clean-up. If the public of Los Angeles realized as well as I the full value of these extraordinary reductions in standard makes there would be a general stampede to avail themselves of this opportunity. As it is, this has been the greatest sale ever conducted on the Pacific Coast. Hundreds of homes have been made happy on an inconsequential outlay of cash. While our assortment is not as complete by any means as it was in the beginning, we still have any number of new high-grade pianos and player pianos in addition to dozens of good old standard makes, in slightly used and second-hand pianos. For instance, there will still be found on our floors a few new pianos, magnificent Kimball grands, uprights and players; old reliable Deckers, Marshall & Wendell; Smith & Barnes; and the famous Eilers Duotonal. We are offering these new Kimballs at $245.00, $275.00 and $325.00, these being the regular $450.00, $500.00 and $550.00 styles. Other new pianos of less famous makes, yet at the same time thoroughly reliable and fully guaranteed, can be had at the following ratio: $250.00 uprights, $115.00; $300.00 uprights, $175.00; $350.00 uprights, $167.00; $400.00 uprights, $185.00 and the finest fancy case designs that generally sell for $500.00, can be purchased at $232.00. Terms on these to suit everybody's purse.

Look at This Wonderful List of Slightly Used Pianos and Player-Pianos

In this list will be found Weber Pianolas in Mahogany and Circassian Walnut cases, the regular $1125.00 kind, which we are now offering for $550.00. Several $1000.00 Knabe-Angelus which you can now purchase at $465.00. Steck Pianolas, regular $900.00 kind, at $422.00. Stuyvesant Pianolas, regular $675.00 kind, at $322.00. $550.00 Schubert players, $218.00. $600.00 Haynes player at $200.00. Free music rolls with all the above and terms to suit every purse. In straight pianos will be found in this list regular $450.00 Webers, $167.00; $550.00 Webers at $265.00; $550.00 Steinways at $165.00, $135.00 and $100.00. We also have a list of several makes, including A. B. Chase, Kranich & Bach, Hardman, Vose & Son, Wheelock, which go at prices ranging $85.00, $95.00, $105.00, $155.00 and $185.00. Playable pianos, old-fashioned to be sure, but still in good condition, go at $25.00, $35.00 and $50.

A. G. BARNES
Eilers MUSIC COMPANY
344 S. Broadway

able

22ND

e Depositors
te, beginning

n June 22 and
maintained for
eliminate the
ular Dividend

positors.
opened

an
K

Luxury
Bread
Quality Supreme

French Instituto
All Facial and Pedicure
reckless scientific
lessly and permanently
formed by
skilled, foreign
thoroughly
years experience.
tion free. Hours
717 S. W. Johnson
4th and Broadway

Smith Music Co.
406 West Seventh St.
e Representatives of the
EVERETT PIANO

OR

AL

UP

urther

d. In all my ex-
d player pianos at
out sale, and now
Los Angeles real-
here would be a
greatest sale ever
nsequential outlay
ning, we still have
od old standard
d on our floors in
Marshall & Wer-
nballs at $245.00,
pianos of less famous
ratio: $250.00 up-
5.00 and the finest
it everybody's purse.

Pasadena.

ER SYSTEM PROVIDED FOR.

...E OF BIDS SETS BOTH ...SALVER GOING.

... Has Money Left ... With Completion ... in Sight—City Trustees ... to Annual Meeting to Dis... ...Taxes.

[LOCAL CORRESPONDENCE.]

PASADENA, June 19.—...ately thirty miles of sewer ... in this city for less than ..., which is considerably lower ... cost estimated at first and ... an equal amount of money ... for the construction of an ... reduction works.

...ch & Gillispie of Los An... ...awarded the contract for ... of the remainder of ... and the bid, the lowest of ..., for $44,951. This is the ... which constructed the ... in South Pasadena sev... ...ago at a cost of $33,000.

... bids for the sewer were: ..., $41,746.36; Andrew ..., $42,822.13; R. N. Nikce... ..., $43,678.72; J. C. Wukojevich, ..., $44,214.88; R. R. Fulmis, $44,466.95; R. C. ..., $46,125.85.

... bonds was voted ... construction of a sewer sys... ... the bids for the laying ... so much less than was ... there will be enough money ... the erection of the most mod... ...ns for the disposal of the ...

... of the contractor are being ... at present, and active work ... within a few days. Work ... part of the sewer which is now ... by R. N. Nikcevich, the suc... ...bidder for the first half, his ..., $43,476.96, is progressing ... and the Trustees hope to have ... sewer laid before the win... ...season is on. In some sec... ... of the city considerable diffi... ...have been encountered. Espe... ...in this trench on Grand avenue, ... a great deal of rock and sand ... encountered. Along that street ... necessary to cover the sewer ... as it was laid. It is expected ... within two weeks there will be ... men at work on the sewer ...

... Trustees are in receipt of a ... from the Board of ... Supervisors asking that the ... of the board and representa... ... all the civic organizations ... may attend a meeting to be ... Standard Hall, Los Angeles, ... at 8 o'clock a.m. July 1, to consider ... in providing protection from ... ...

... call for this meeting comes as ... of a report filed on June 4 ... board of eminent engineers ap... ... by the Board of Supervisors ... the damage done by last ... storms. The board consists of ... Board of this city, J. R. Lippin... ..., Charles T. Leeds, F. B. Olmstead ... H. Teague.

Alaska May Produce Oil.

[New York Press:] Apparently the world's possible resources of petroleum have not nearly been discovered, to say nothing of being opened or developed. There is every reason, according to geological and other sharps, for expecting that large areas in Alaska will be found productive of oil in commercial quantities and conditions. The demand for petroleum and its products increases at a marvelous rate in almost all countries, and its importance to industry and transportation is now so universally recognized that it is looked upon as a national resource of the utmost importance. Navies must have it, railroad systems are more and more requiring it, and the automobile makes it an hourly necessity everywhere, from the boulevards of the metropolis to the uttermost fastnesses of the deserts in the tropics. It has become one of the richest and most useful resources that man's energy and inventiveness have unlocked from the storehouse of nature's riches.

Men's Headgear.

[Philadelphia Times:] How about the season's styles in straw hats for men? Would any reasoning animal surmount a dome which at best leaves much to be desired from an esthetic point of view with a sort of inverted strawberry box bound about with a shoe string? Or a replica in straw of a coal scuttle with the handles off? Or a small scale model of the Monitor in a heavy sea? It was for just such things on her head that man was scorning woman not long ago. Really, there is only one thing commendable about the latest things in man millinery: A man's ears may stick out like the handles of a jug and earn him no jeers, but rather the envy of those whose headwear is likely to fall down over their shoulders at any time.

An Ancient Cannon Found.

[Kansas City Journal:] W. C. Johnston, mining engineer, in charge of a mining property in the province of Varaguas, Republic of Panama, has reported to the Panama government that he recently discovered an old Spanish cannon that probably has been on the isthmus since the days of the Spanish occupation. The cannon, he says, was found on a bluff near the mouth of the Rio Concepcion and probably formed part of a battery that at one time commanded that river.

It is believed there are other field pieces in the vicinity. A search is being made for them and if found it is planned to mount them as an exhibit at the exposition to be held in Panama next year coincident with the formal opening of the Panama Canal.

Circulation and Newspapers.

[Baltimore American:] Apropos of the French governmental crisis caused by the assassination of Gaston Calmette, editor of Figaro, Arthur Brisbane said at a dinner in New York:

"The four biggest newspapers in the world are in Paris—the Matin, Journal, Petit Journal and Petit Parisian. They have between them a circulation of 5,000,000.

"We wouldn't consider them good newspapers over here. An American journalist, after studying the Petit Journal, once said:

"'A successful French newspaper, evidently, is one with the date of tomorrow and the news of day before yesterday.'"

From All States.

TIMES" BOOTH DRAWS HUNDREDS AT CARNIVAL.

...ing to the carnival of State ... at Fiesta Park have ... showing marked interest in ... booth. The attractive line ... premiums on display ... a strong appeal to the ...

... booth, decorated in white and ..., is in charge of William Coates, ... White and Charles Bow... ...hundreds of persons have ... around the headquarters to ... the premiums, which include ... following:

... one-piece dinner set, four-... set, aluminum double boiler tea kettle, aluminum percolator, electric iron, rocking chair and one dozen Rogers' silver spoons. The interesting offers also include a year's subscription to the Woman's Home Companion and the American Magazine.

The three most popular premiums are the four-piece aluminum set, the electric iron and aluminum percolator.

The managers of The Times booth have joined with other exhibitors in continuing open for three more days next week. The carnival was expected to close tomorrow, but on account of the popularity of the different features and the demand of the public, the exhibition will be open until Wednesday.

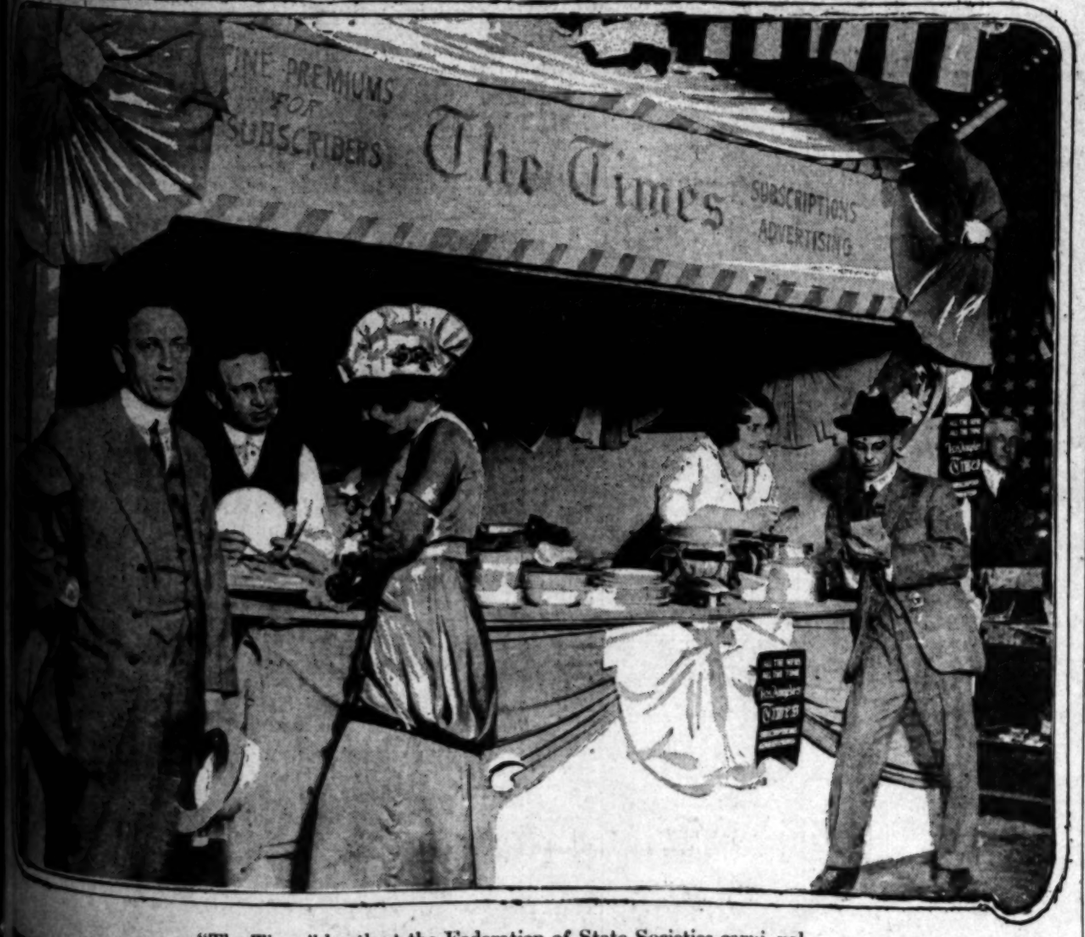

"The Times" booth at the Federation of State Societies carni val.

...to right, those in the picture are W. F. Coates, manager; Charles Bauer, Mrs. Josephine McKenzie, Mrs. Evelyn White, designer of the booth, and C. E. Edwards.

When a grocer returns a dissatisfied customer's money, she keeps what is left of the goods.

You see why, don't you? We can't use a broken package of goods; that isn't it. We want her to have it. She'll find-out her mistake.

The goods are good; they are the best salesmen we've got.

Schilling's Best was your first definition of moneyback.

A Schilling & Company San Francisco

Voice from Far.

(Continued from First Page.)

the statement. I never made such a statement," replied the witness.

Mr. Lowenthal pressed the question, Mr. Alexander saying the alleged conversation was five years ago and he wanted to be sure.

"What did you know about the Miner fill or the Outer Harbor Dock and Wharf Company about that time?"

"About that time it was known to the public that there were questions about the methods of obtaining franchises at San Pedro," replied Mr. Alexander.

"That is, at the time of consolidation?"

"Yes."

He was then asked about these questions, Attorney Anderson objecting as not cross-examination, and was overruled. Mr. Alexander stated there was a general understanding the title was irregular.

"Was not that in 1910 or 1911?"

"No, that was the time of consolidation."

"Have you any recollection in what respect it was supposed to be irregular?"

"Only what I have said."

"You say that you made some speech about that time—"

"I haven't said so," was the sharp reply.

DID SAY SO.

The court, however, held that he did say so, but believed it was in the part of his answer stricken out.

"Do you remember that prior to consolidation you made a number of speeches in Los Angeles and elsewhere concerning consolidation?"

"I made several speeches at that time."

"Do you recall what you said concerning consolidation and what the city of Los Angeles would do as to the Miner fill?"

This brought an objection from the city which the court overruled.

"I don't remember; I can't remember five years back what I said in speeches."

"Was not the matter of the improvement of the harbor a subject matter and very fully discussed?"

"I don't think so."

Pressed for an answer, Mr. Alexander replied that the improvements at San Pedro were discussed, but that no promises were made in his speeches about the Miner fill.

"Have you any recollection of being interrogated in your speeches about the Miner fill?"

"I was not interrogated in my speeches about the Miner fill," was the sharp reply.

Attorney Lowenthal wanted to know what Mr. Alexander said, stating it was necessary for impeaching the witness. He stated he could produce many persons who heard these interrogations. Throughout the examination Mr. Alexander's recollection was very hazy and indefinite, ascribed by him to the long time since elapsed, and to the fact that he is over 70 years old.

The defendants sought to recall his attention to the character of work on the Miner fill at that time; to the city's great interest in it under the reservation of the contract; to the maps current at the time just before consolidation; to his declaration in public speeches and to the effect that parties acting in good faith should not be interfered with.

Mr. Garbutt was very specific in detailing the time, place and character of the conversation in dispute.

POPULAR ENGAGEMENT.

[LOCAL CORRESPONDENCE.]

COLTON, June 19.—Following closely the end of the school year has come the announcement of the engagementof Miss Calla R. Milliken, vice-principal of the Colton High School and for three years instructor in Latin and history at the institution, to Harvey C. French, one of the successful younger business men of the city. Both are extremely popular, the bride-elect especially so in educational, social and lodge circles, being at present worthy matron of the local Eastern Star chapter. She early followed in the footsteps of her mother, Mrs. J. D. Rutherford, for twenty-one years a teacher in the Colton schools, and now principal at the Lincoln building, and after graduating from the Los Angeles Normal and Stanford University, taught first in the grades and then in the High School. The wedding is to be an event of the autumn.

The Graduated Wife Tax.

[L. P.'s Weekly:] A father said to an eligible young man: "Yes, I am proud of my girls and would like to see them comfortably married, and, as I have made a little money, they will not go penniless to their husbands. There is Mary, 25 years old, and a really good girl. I shall give her a thousand pounds when she marries. Then comes Bet, who is 25. I shall give her 3000. The man who takes Eliza, who is 40, will have 5000 with her." The young man thought for a little and then said: "You haven't one about 50 have you?"

VILLE DE PARIS
317-325 SO BROADWAY 312-322 SO HILL STREET
A. FUSENOT CO.

Hairdressing Parlors
Have your hair dressed in the newest coiffure. Courteous and hygienic service, pleasing environment.

Garments for Little Tots—
At Greatly Reduced Prices—

Boys' Washable Suits
Broken lots, reduced in price. Sizes for 2, 3 and 4 years.
BUSTER BROWN SUITS—Former price $1.50. Reduced to $1.00
Made of assorted materials in white.
GINGHAM OR LINENE SUITS—Former prices $2.25 and $2.75. Reduced to $1.50
WHITE LINEN SUITS—Former price $4.50. Reduced to $2.00
Trimmed with tan color.
WHITE PIQUE SUITS—Former price $6.50. Reduced to $3.50

Clearance Prices on LINENS
20c Huck Towels, Now 15c
50c Guest Towels, Now 35c
75c Damask Tops, Now 50c
$2.00 Bleached Damask, now... $1.50
$2.00 Hemmed Napkins, now... $1.50
$2.75 Breakfast Cloths, now... $1.95
$5.00 Napkins, Now $3.95
$10.00 Pattern Cloths, now... $5.95

White Rompers Reduced
75c WHITE MADRAS ROMPERS. Reduced to 50c
Made with square neck, short sleeves, ages 2 to 6.
$1.00 and $1.25 ROMPERS. Reduced to 75c
Made of white madras, crepe or linene. Square or round necks, long or short sleeves. Some trimmed with fancy mercerized braid. Ages 2 to 6.
$1.75, $2.00, $2.75 WHITE ROMPERS. Reduced to $1.50
Made of white poplin or madras, square or round necks, short sleeves. Trimmed with band of blue, hand embroidered.

A Question And An Answer

When you demand Ghirardelli's Ground Chocolate and are offered a "just as good" article, do you ever stop to *reason why* you can't get what you want? The answer is simple—a grocer makes more profit on an imitation article than he does on the genuine. When you buy Ghirardelli's Ground Chocolate demand and insist on getting Ghirardelli's. *It is the one* Ground Chocolate that will meet the highest quality standard and please the most critical taste. In air tight cans.

D. Ghirardelli Co.
Since 1852

New York $108.50
Chicago 72.50
Kansas City 60.00
Omaha 60.00
Council Bluffs 60.00
and others

On sale certain days in May, June, July, August and September

Ninety day return limit
Not to exceed Oct. 31, 1914.

Strictly first class

Back East Excursions

Santa Fe City Office, 334 South Spring Street
Phone any time day or night Main 738 60517

SIMMONS' DIAMOND SHOP 443 S. BROADWAY
You Can Always Do Better On a DIAMOND at SIMMONS' Diamond Shop

A. GREENE & SON Exclusive Ladies' Tailors
A Full Line of Seasonable suitings on View.
321-25 WEST SEVENTH ST., Third Floor.

BOOKS Bargains in Books
Stratford & Green, 642-44 Main St.
Main 8655 F3970

THE TIMES CIRCULATION FOR MAY, 1914

STATE OF CALIFORNIA, COUNTY OF LOS ANGELES, ss.:

Harry Chandler, Assistant General Manager of the Los Angeles Times, being duly sworn, declares that his oath that the following is a true and correct office record of the daily circulation of said newspaper for the month of May, 1914.

MAY, 1914.	Copies.
May 1	86,000
May 2	82,000
May 3 (Sunday)	94,000
May 4	84,000
May 5	84,000
May 6	84,000
May 7	84,000
May 8	86,000
May 9	86,000
May 10 (Sunday)	93,000
May 11	85,000
May 12	86,000
May 13	86,000
May 14	86,000
May 15	86,000
May 16	86,000
May 17 (Sunday)	92,000
May 18	86,000
May 19	86,000
May 20	86,000
May 21	86,000
May 22	86,000
May 23	86,000
May 24 (Sunday)	91,000
May 25	86,000
May 26	86,000
May 27	86,000
May 28	86,000
May 29	86,000
May 30	86,000
May 31 (Sunday)	91,000

Daily average for every day of May 86,083
Sunday only, average for May 92,000

HARRY CHANDLER,
Assistant General Manager, The Times.

Subscribed and sworn to before me this 3d day of June, 1914.
(Seal) T. L. CHAPIN,
Notary Public in and for the County of Los Angeles, State of California.

A. L. Dennis, being duly sworn, declares that he is and has been for twelve years Superintendent of Circulation of the Los Angeles Times; that the above schedule statement of circulation for the month of May, 1914, is correct, and shows the circulation of The Times for each day of the month named.

A. L. DENNIS,
Superintendent of Circulation, The Times.

Subscribed and sworn to before me this 3d day of June, 1914.
(Seal) T. L. CHAPIN,
Notary Public in and for the County of Los Angeles, State of California.

The Times is the only newspaper in Los Angeles that does not make a practice of permitting agents, newsboys and dealers to return unsold copies of its issue. Neither does it misbrand or predate its editions, or inflate its circulation by printing more copies than are actually necessary to supply its patrons.

The Times' entire circulation is practically net, and it is more genuine and superior in every respect to that of any other newspaper.

S. Nordlinger & Sons,
DIAMOND MERCHANTS
631-633 South Broadway

WALK-OVERS
THE SHOE FOR YOU for MEN AND WOMEN
Two Walk Over Stores
612 So. Broadway and Spring at Fourth

PUBLISHERS:
THE TIMES-MIRROR COMPANY
OFFICERS:
H. G. OTIS, President and General Manager.
HARRY CHANDLER, Asst. Gen. Mgr. and Treas.
HARRY E. ANDREWS, Managing Editor.
F. X. PFAFFINGER, Assistant Treasurer.
MARIAN OTIS-CHANDLER, Vice-Pres., Secretary.

Los Angeles Times

EVERY MORNING IN THE YEAR.
Daily, Sunday, Illustrated Weekly and Semi-Monthly Magazine. Daily Founded Dec. 4, 1881—33d Year.
Member, Class A, of the Associated Press. Leased-wire mileage covered: Day, 21,000; Night, 25,000; words transmitted, 35,000.

OFFICE:
New Times Building, First and Broadway
LOS ANGELES (Loce Ahng-hayl-ais

Entered at the Postoffice as mail matter of Class II.

"THIS IS THE LIFE."

Fashion has decreed that the women of Paris shall wear skin tights for bathing suits and no stockings. Venice and Redondo please copy.

TWIN INDUSTRIES.

The canned fruit industry will bring California nearly sixteen millions this year. That is nearly as much as our canned drama will produce.

A WOLF'S SIZE.

A bandit in China who calls himself the White Wolf took his gang and murdered ten thousand people. Then he looted and burned their town. He was no piker.

A DANGER.

A young girl married the father of ten children and now she wants a divorce or an annulment. It is always a mistake to marry several persons with the consent of only one of them.

THANK HEAVEN!

Rather than have Sylvia Pankhurst starve on his doorsteps Premier Asquith has consented to receive a deputation of suffragettes. If the English women will only eat, nobody cares whether they vote or don't. As society advances they may even go back to cooking.

A PROOF.

People in asylums play all the games they knew before they went crazy, and they play them just as well. Unless they are violent they can even play whist, although they do better with something more mechanical. They cannot learn anything new in that condition. They take no fresh steps. They have no invention, no initial energy. If you are not learning anything new, and if you hate to do anything different, you may be in a bad way. Don't think the same thing all the time and don't do it. Beware of the rut.

JAILS FOR GENIUSES.

A man can be crazy in any other way and get protection. He can be rabid or harmless, a monomaniac or a complete mental wreck and there is always the right place to put him. Even if he gets drunk too often they put him in an asylum now instead of a city lock-up. In all this, however, there is no protection for the genius. This makes no difference to him, since he never really knows where he is or cares much about what he is doing. It does make a difference to the world which loses results because a genius is not more often confined and set at hard labor. There should be some way of putting him to work.

CORRUPT LEGISLATURES.

Gov. O'Neal of Alabama has not a high opinion of legislative bodies. He says in the May number of the North American Review that "in many, if not a majority, of the States a session of the Legislature is looked upon as something of a public calamity."

The Alabama Governor, who from his name is evidently not of German lineage, has probably been reading an account of the laws enacted and the laws proposed by Holy Hiram's Sacramento plunderbund.

California will regain his good opinion next winter, for those members who have proved corrupt or unfaithful—as many of them have—will be retired in November.

In Alabama the Legislature meets but once in four years and the sessions are limited to fifty days. There is time between sessions for rascalities to be forgotten.

In Massachusetts there is an annual election, and the Legislature is in session for half the year, and the membership is so numerous that the lower house resembles a crowded mass meeting. Yet even in Massachusetts the public do not hesitate to say that their legislators are not there for their health, and that the public feel relieved when their solons adjourn.

THE TARIFF AND THE UNEMPLOYED

The Democratic tariff left practically intact the old Republican tariff rates on silk goods. The beneficial result is seen in the general prosperity of the silk industry as compared with the condition of the woolen trade.

In the wool manufacturing centers of New England there are between 30,000 and 40,000 unemployed as a direct result of the lower tariff rates on woolen goods. One mill in Graystone, R. I., which under the Republican tariff had a pay roll of $12,000 a week, under the Democratic tariff has reduced its weekly pay roll to $7000, a loss of $260,000 a year in wages in this one mill.

Hundreds of thousands of dollars' worth of goods formerly produced in this mill are now imported, thus giving work and wages to Europeans in place of Americans. Many English mills are working overtime to fill orders from American importing houses.

When a low tariff law causes 35,000 men and women in one industry in New England alone to be forced into idleness the ranks of the unemployed have not only been increased to that extent, but it has even driven more workers into idleness because the purchasing power of the 35,000 men and women has been removed.

If the tariff on silk goods had been reduced to the same extent as the woolen rates that industry would be in no better shape, and 20,000 to 30,000 silk workers who are now at work would be idle.

Events are fast proving the enormous advantage of giving employment to our own wage-earners, instead of to foreign workers.

BRING ON THE DISINFECTANT!

If it be true that "Progressive" party candidates for office are permitted by the primary law to become also the candidates of another party or other parties through indorsement by the legally constituted "committee of five," then the ideal political condition as seen by the "Progressive" officeholders is realized.

That is to say the "ideal" condition, from their point of view, is at hand, providing the highest court does not rule that a defeat of a candidate upon any party ticket at the primary eliminates that candidate from the balloting at the November election.

The trick in the law which was passed at the last session of the Legislature scatters the strength of the non-officeholders as it concentrates the power of those holding office. In other words, it kindly proposes only one political party, and that the one in power, for the law is so cunningly devised as to help perpetuate the rule of the "ins" while it operates to the disadvantage of the "outs." It is rotten.

The crooked primary law very clearly draws the line between partisan and non-partisan candidates. It specifies what offices shall be sought by candidates of a political party and what offices shall be sought by non-partisan candidates. It is unequivocal upon this point.

The concluding clause of Paragraph 4, Section V of the new primary law of 1913 reads as follows:

"Nothing in this act contained shall be construed to limit the rights of any person to become the candidate of more than one political party for the same office upon complying with the requirements of this act."

This paragraph is qualified by the following language in Paragraph 8, Section V, as follows:

"Except that a candidate who has filed nomination papers as one of the candidates for nomination to any office on the ballots of any political party at a primary election held under the provisions of this act, and who is defeated for such party nomination at such primary election, SHALL BE INELIGIBLE FOR NOMINATION TO THE SAME OFFICE AT THE ENSUING GENERAL ELECTION, EITHER AS AN INDEPENDENT CANDIDATE OR AS THE CANDIDATE OF ANY OTHER PARTY, and no person shall be permitted to file nomination papers for a party nomination and an independent nomination for the same office, or for more than one office at the same election."

It is quite plain, therefore, that while one may be the candidate for nomination in more than one political party, if he fails to receive the nomination from either one of the parties at the nominating primaries he is ineligible to be voted for upon any ticket at the general election; he is defeated at the start.

This is the sensible, logical interpretation of the law, but it does not square with the analysis of its author or the contention of Gov. Johnson and other "Progressives." The thin hair is split over the manner in which a man is "nominated" and "indorsed." If a person takes the initiative and seeks a party nomination through the regular channels and is then defeated at the nominating primaries, he is eliminated from the contest, says the law; but the person proposed for indorsement by another party not his own "in no way becomes responsible" and therefore cannot be penalized and cast out for failure to receive that party's indorsement, argue the Progressive bosses. Huh!

Is it clear? Is the hair split fine enough by the interpretation which must be favorable alone to the powers in office?

From Gov. Johnson down to the candidate for the Assembly the "Progressives" are to file two and possibly three sets of nominating papers. It is their plan; the interpretation is made for that purpose. Since nothing is done by a candidate's friends without his permission or acquiescence, it is quite likely that he can be held accountable both as accessory before and after the fact.

Gov. Johnson wants the indorsement of the "Progressive" party at the coming primaries. Since he has seen to it that no other candidate will oppose him, he will become that party's nominee. He, like many others of his hungering kind, wants the indorsement of the "Republican" party through the proposal of the "committee of five." Since he has brazenly asked for both and fails of obtaining both, he ought to be regarded as defeated and disqualified from running at the election.

Any candidate who seeks to procure votes under the false pretense countenanced by the hair-splitting interpretation of the primary law is just what any other man would be who procures votes, money or any other valuable consideration by false pretense.

God speed the day when men and women will rise in the nation to smite the pretenders and the political charlatans and drive them from public life!

HOW TO REDUCE COST OF LIVING.

There is no sympathetic connection between lowering the tariff and lowering the high cost of living. But the lessons of the past never satisfy a man with a theory, especially if he is a politician or a schoolmaster, two classes of people who are almost proverbially impervious to any arguments but their own.

The Democrats have proved again and again to the dissatisfaction of the nation that tariff reductions and cost of living reductions do not synchronize. But each new generation of Democrats seems to come from Missouri, and must be shown that it does not help the consumers of this nation to purchase foreign goods at domestic prices.

Forty years ago the cost of living in this country was low. Today it is high and steadily rising.

Forty years ago approximately 65 per cent. of the people were producers and 35 per cent. were consumers. Today approximately 65 per cent. of the people are consumers and 35 per cent. are producers.

That explains the high cost of living. The way to reduce it is to increase the production of the nation; to encourage the farmers; to stimulate the utilization of small tracts; to raise more hogs, hominy, cotton, wheat, onions, apples and potatoes.

The nation needs more production from the soil, and practically every form of industry in the nation is dependent on the man who produces from the soil; the canneries and the railroads, the garment factories and the bakers.

The railroads long ago realized that they could only expect profits when the country through which they operated was developed by farmers. The economic condition which finds more consumers than producers may be even more distressing than the reverse; and the more severe extreme is now being approached.

In speaking of this subject H. W. Campbell, traveling agriculturist for the Chicago, Burlington and Quincy Railroad and a "dry farming" expert of national reputation, said just a few days ago: "No one is in better position to note this among the railroads than myself. I am not going to enter into any discussion, but will simply say that there is nothing they can do that will bring the balance on the other side more quickly and in larger quantities than to promote better and more successful farms or efforts toward productions along their lines. It is the increased certainty and quantity of products of the soil that makes good times and big business. History has thoroughly proved this."

The high cost of living is felt most keenly in the purchase of those products that are raised on the farm. A few years ago prunes were the joke of the boarding-house—landladies served them in wholesale quantities. Now it is swell establishments that furnish them as a steady diet. A few years ago bacon and ham were the poor man's staples. Now it is considered a luxury to have bacon and ham in plentiful quantities. A few years ago eggs were cheap, and served without stint to members of the family. Now—well, it is reported that a few people known to be wealthy have all the eggs they can eat. A few years ago cream and milk were just half the price that they are today. Consider the comparative price of apples, onions and potatoes in the years 1914 and 1894 and learn what happens to the cost of living when the number of consumers steadily out-proportions the number of producers.

And, unless there is a proportionate increase among the producers of the nation, the ratio of increase in the cost of living will be as great during the next twenty years as it has been the past.

But instead of encouraging agriculturists the Congress, now operating under pedagogic supervision, has done almost as much to discourage them as though its intentions were to cause them distress. The tariff has been reduced so that foreign agriculturists and manufacturers may more readily dispose of their products in this country. And foreign agriculturists are not such poor business men as to dump enough produce into the country to effectively reduce the price and so ruin their own market. What they sell in the United States is sheer profit. But the foreign nations could not, if they tried, effectively reduce the cost in the United States of staple goods. Our farmers alone can do that; they alone can raise the foodstuffs that are needed for immediate consumption and which are now at a comparatively high premium and rapidly going higher despite the demolition of the tariff.

Every nation is dependent on the men who till the soil for prosperity. They should be encouraged and helped—instead of which they are hampered and discouraged. Reformers, professional reformers in State Legislatures and in Congress, inflict various laws restricting the activities of agriculturists. Yet "it is the increased certainty and quantity of products from the soil that makes good times and big business. History has proved this."

GIOVANNITTI, THE ANARCHIST.

The Italian anarchist, Giovannitti, is in California. Along with Ettor he was tried for murder—accessories before the deed—in connection with the riots incidental to the textile strike in Lawrence, Mass. They were acquitted, as Andre Tridon, the Franco-American syndicalist, openly boasted in a confession to the New York Independent, because the American syndicalist organization and the Black Hand band warned the court that if Giovannitti and Ettor were convicted, then the judge and jury would be assassinated.

This fuming and frothing scum of Italian gutters is here on a missionary job. He is here to instruct American workers how to conduct the business of their employers. He is here to disseminate "the revolutionary measles," as British Socialists who have not yet advanced to the "bread or blood" stage dub syndicalism. He is here to uplift among men such a psychological hysterical phenomenon as that conducted in England by Sister Pankhurst, who leads her devastating Amazons in cutting works of art to pieces with hatchets, smashing stained-glass windows, dynamiting the coronation chair, divesting government officials of their unmentionables and indulging themselves in spite starvation, both in and out of jail.

The creed that this creature Giovannitti preaches is "disregard of capitalistic laws." His honorarium for preaching it is to be derived from the $2 initiation fee and $1 per month dues which his followers are expected to contribute. This fund may be shared with Gompers.

Giovannitti's partner in homicide—Ettor—who is on the executive board of the I.W.W., said boastfully and jovially—and "many a true word is spoken in jest"—"Yes, our ideas, our principles and object are certainly dangerous and menacing; applied by a united working class they would shake society, and certainly those who are now on top sumptuously feeding upon the good things they have not produced would feel the shock. To talk of peace," said Ettor, "between capital and labor is stupid or knavish."

It is to be regretted that Giovannitti did not include Fresno and San Diego in his itinerary. In the San Joaquin Valley metropolis there is a Sheriff who keeps the county hose in order to wash the dirt from the mouths of blackguards who preach anarchy and crime, and in the city of bayn-climate there is a citizens' committee who are experts in burned work with lighted cigars on the spinal terminals of such undesirables. For particulars apply to Emma Goldman's man who for some time ate his meals standing.

Second the Motion!

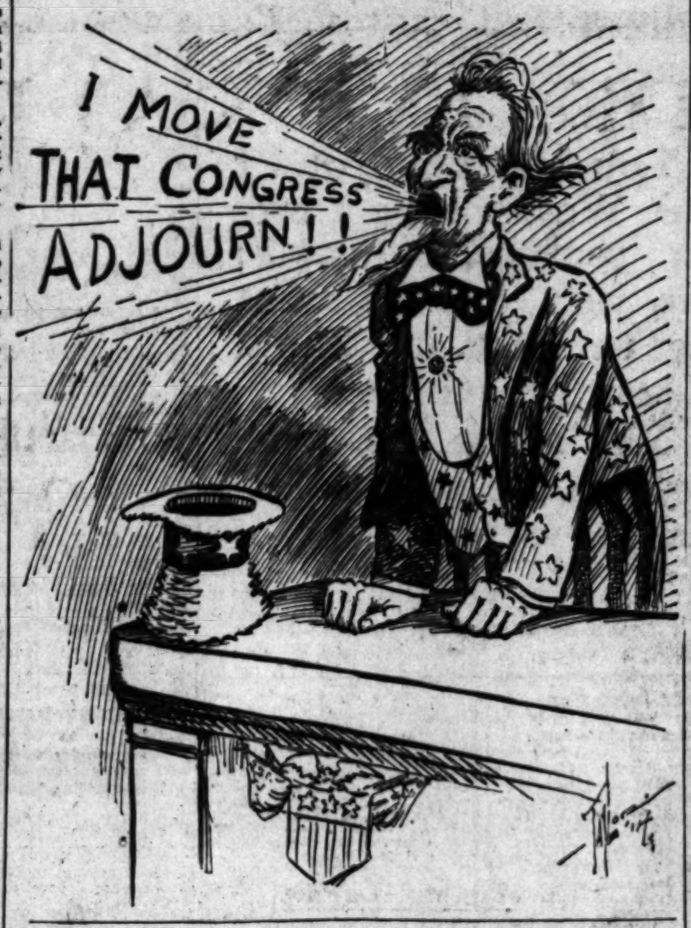

WOMAN'S WORK.

[The Woman Citizen:] It is amazing how anyone can pretend to sustain the contention that the woman's movement engenders dissatisfaction with the tasks peculiar to women, including household activities. Homemaking is essentially the work of women, and no great body of women will ever become dissatisfied with this job. Housework can be made mere drudgery. So can churchgoing. Women do not want emancipation from their finest and most effectual work, that of homemaking. Indeed what most women want above everything else is a broader opportunity in which to do their peculiar work. Their peculiar and essential work is conserving effectually what men provide. This work of conservation may involve many things—activity in municipal, State and national politics, social reforms of all kinds, absolute reconstruction in economics, revolutions in religious systems. And all this in the last analysis has just one purpose. That purpose is the establishment of conditions ideal for homemaking and childbearing. To be sure not all women will make homes and bear children, but those who do not, and who are leading the feminist movement, will be wayshowers and pioneers in making the ideal conditions for those who are the mothers and homemakers.

Uncle Abner Says:

There ain't no feller who kin be more complacent during a tire blow-out than the feller who is only a passenger and doesn't own the machine.

Vaudeville is just one durned imitator after another.

Miss Lettie Perkins of Hoppertown has been on the stage for several years, but she hasn't become a great success yet. All she needs is time. She has only been married three times to date.

It ain't the feller with the most gold leaf on his windows that gets the best payin' practice.

Most all of Luke Pringle's sons have gone to the bad. The first is a burglar, the second is a three-card monte shark, the third is in politics and the fourth is a lawyer.

It is gettin' so a feller has got to have something besides long hair to git ahead in the poetry business—[Roy K. Moulton.

THE EUGENIC AGE. A.D. 3914.

BY HARRY BOWLING.

"Nevertheless 'tis true," said Prof. Plumpenstaff in answer to the incredulous looks of Mellinda Racquet and Pilkins Apollinarius. "These specimens are two of the actual human beings that inhabited this continent 2000 years ago."

Mellinda drew herself up to the full stature of her magnificent fifteen feet, inhaled a deep breath that made the curtains rustle in the big window at the end of the gallery, and exclaimed in a vibrant bass, "Professor, I can scarce believe it."

Pilkins, on tiptoe, peering over her massive shoulder at the man and woman preserved in radio fluid under the glass extinguisher, remarked, "But how comes it that the man is taller than the woman?"

Prof. Plumpenstaff stroked his six-foot beard, white as driven snow, and replied, "The facts have been verified. There is no longer any doubt that previous to the eugenic age the male of the species was larger than the female."

Pilkins giggled. "Such funny pigmies," he said. "I suppose the queer silk cylinder on the head of the he-specimen is to make him look taller. But surely 'twas the female needed the extra inches!"

Mellinda threw back her head in a burst of Homeric laughter that rattled the tungsten picture frames on the platinum walls.

"My dear Pilkie," she said, "the women, too, caged their heads in monstrous contrivances of velvet, feathers and steel wires."

"In the next room," added the professor, "I have some fine specimens of what was known then as 'bald-pate,' a strange affection caused by their non-hygienic dress habits."

"Tell us some more about these weird barbarians," asked Mellinda.

"So unsanitary were their habits," pursued the professor, "that they had to use artificial teeth, and many men, known as dentists, gave up their whole lives to pulling out the real teeth and replacing them with ivory and gold."

The professor turned to a small cabinet and took therefrom a piece of burnt wood.

"About the middle of the nineteenth or twentieth century this little bit of hooked briar was commonly used by the male barbarians. A noxious weed was crammed into the bowl, lighted, and the ill-smelling fumes drawn into the lungs and expelled through the nostrils. So common was the practice that in big cities a dense pall of smoke resulted, known as 'London fog.'"

Pilkins shuddered. "I don't see how any women married men addicted to such a horrid habit."

"The women, too," said the professor, smiling, "rolled wads of dried creosote between their artificial teeth from morn till night to counteract these smoke fumes. And both sexes, even as late as the year 2500, consumed the flesh of animals charred or scalded. Moreover till the end of the twentieth magnifying glasses were commonly hooked over the nose-bridge to assist their feeble eyesight."

"Is it true that in those days people all died prematurely?"

"Yes, 70 years was considered old." Pilkins started to expostulate, but the professor raised a warning hand. "'Tis plain truth. To us, when the best children are produced between the years of 110 and 130, and the marriage limit is set at 36, it seems indeed strange to think of these poor youngsters dying at 50 and 60. But the fact has been verified."

Pilkins, a shy youth of 42, blushed crimson. The professor continued: "The pre-eugenic barbarians, however, stuck strangely to their old customs. Take that dreadful unsanitary habit called 'kissing.' This replaced the older one of nose-rubbing, equally absurd, but not so unsanitary. For this foolish and ridiculous squeezing together of the pursed lips, a dangerous microbic act, men and women fought and bled about the beginning of the thirtieth century. As you know finally this had to be made a capital offense. Yet the custom still lingers."

Pilkins Apollinarius, who during this prosy speech had been examining more closely the two specimens under the bell glass, suddenly interrupted. "Have you noticed, professor, that, though our bodies are now nearly three times the size of these prehistoric specimens, our heads have not grown at all, in fact, if anything they have shrunk in size?"

The great professor again stroked his six-foot, snow-white beard, this time somewhat more thoughtfully.

"By the year 3000," he explained, "everything it was possible to discover or speculate about had become the common property of every human being. So with the advance of the eugenic age all mind development ceased. Every human energy was devoted to perfecting and magnifying the body. 'Twas all there was left to do."

The professor paused a moment and added, "In another thousand years, according to the law of progression, the human head will have disappeared entirely. Eugenics will have no more need for it."

And then somehow the magnificent Mellinda and the physically perfect Pilkins began to conceive a sneaking respect for the poor little men and women of the year 1914.

WILD OATS.

WALT MASON IN THE TIMES.

You're sowing wild oats, William Henry Fitzjames, you're playing, with others, the dissolute games; when you should be sleeping you're still on the jump, a-painting the village clear down to the dump; and ancient tradition looks foolishly kind on chaps like yourself who are going it blind; it says, "Let them frolic like lunatic goats, for youths must be youths, and must sow their wild oats." But merry carousers who caper and prance must pay for the fiddle when done is the dance. Alas for the oats that you carelessly sow! You find they are thistles when started to grow, and though you may live for a cycle, my friend, they'll prick you and sting you right up to the end. I sowed fifty bushels of oats that were wild, and while I was sowing I recklessly smiled; I laughed at the future and lilted gay tunes, and now I am old I am harvesting prunes. With aches in my body and grief in my soul, and doctors and druggists despoiling my roll, the wearisome knowledge my consciousness totes, that all of my troubles are due to wild oats. Be wise in the morning of life, oh, be wise! And sidestep the bait of the father of lies; for wasting the moments and sowing wild oats will lead you to chewing the husks with the shoats.

Reduces Him Also.

[Washington Star:] "This food problem is something awful!" exclaimed the querulous man.

"Still harping on the high cost of living?"

"No. My wife has decided to reduce her weight. I wouldn't care what food cost if she would only consent to buy it."

Madge: Did you scream when he kissed you? Marjorie: Why, no, dear. It was too late then.—[Judge.

Pen Points: By the

The open season for the [illegible] now on.

Another one of the Monkey [illegible] was closed—on Thursday.

The Climbers—the Tigers—[illegible] starring as the hitless wonder.

Something to worry about—[illegible] Democrats will nominate for [illegible] California.

Premier Asquith has agreed to [illegible] complaints of the English militants. Homer nods."

Councilman Whitten denies that he [illegible] candidate for Mayor. His batting [illegible] is not high enough.

By the way, what has become of Emilio Zapata in the dizzy whirl of [illegible] below the Rio Grande?

Boxing will be permitted at the [illegible] games in Berlin in 1916. That lets [illegible] Rivers and Ad Wolgast.

Mediation has proven such a [illegible] John Bull is not likely to consent to [illegible] treatment of the militants.

The delightful weather enjoyed [illegible] now reminds some of our visitors of [illegible] All that we lack is the Black Hole.

The walnut crop of Southern [illegible] is estimated at from 10,000 to [illegible] this season. This is no shell game.

The report is that Gen. Carranza will leave Mexico and settle in [illegible] taste of some men is past finding [illegible]

The Supreme Court of Wisconsin has affirmed the constitutionality of the [illegible] marriage law. They that like it may [illegible]

White Wolf, the Chinese bandit [illegible] at large again. He may be [illegible] here to fill a few Chautauqua [illegible]

The bathing costumes for the [illegible] just decreed by Paris provide that [illegible] suits of wool or silk. Carry [illegible] the corn-fed girls.

The Turks are reported as [illegible] dent they can whip the Greeks [illegible] what they said a year or so ago, [illegible] changed their minds.

The Wilson administration has accomplished one thing. It has given the [illegible] American less to eat than he had [illegible] Republican administration.

It will be noted that just as soon as Conan Doyle gave his opinion of the [illegible] lish suffragettes in New York he took [illegible] first train for the Rocky Mountains.

The latest Mexican movie is the [illegible] ranza "breaking" with Gen. Villa. [illegible] will be a delay of one moment [illegible] to allow for the changing of the [illegible]

The Ulsterites are so good at [illegible] den that it might be in order to [illegible] them for concealed weapons. Their [illegible] courage all oozed out of their [illegible]

The railroads for the month of [illegible] a largely decreased percentage of [illegible] as compared with the same month [illegible] But of course this is "purely [illegible] ical."

Women sat as delegates in the [illegible] lican State Convention in Wisconsin [illegible] the first time yesterday. The Badger [illegible] leads the world in the recognition [illegible] sex.

Paper money of a new type will be in circulation with the establishment of [illegible] Federal reserve banks. The notes [illegible] are hardly on speaking terms with [illegible] kind.

The old age of Mount Lassen is [illegible] due to the fact that it hasn't been [illegible] fore for more than a century. [illegible] argument for one end of the [illegible] discussion, but for the life of us we [illegible] tell which end.

The evidence being taken at the [illegible] of Ireland investigation is of such a [illegible] tradictory character that about the [illegible] thing on which everybody agrees is [illegible]

The school for nurses turned out a class of graduates this week. The [illegible] sion is a noble one, and besides [illegible] service of a good-looking young [illegible] behalf of a sick man, their services often lead to matrimony. The [illegible] hands is quite an adjunct to [illegible] pid.

Vice-President Marshall and Champ Clark will meet a suffrage committee [illegible] tol June 27. And we will wager that [illegible] as Champ is concerned, he won't [illegible] issue just because there is [illegible] in the Baltimore platform. Vice-President Marshall is likely to regale the [illegible] a selection from Epictetus.

THIS MEDIATION.

They talk and talk
And talk some more
You see—it's [illegible]
One says, "You will."
One says, "I won't."
And then—[illegible]

The world feels so [illegible]
And laughs in glee
Fine jokes—this [illegible]
Our British friends
Cawn't see the point
And gasp in [illegible]

It's A. B. C.
That has been kept
Upon our [illegible]
Not better than
Not even [illegible]
But simply [illegible]

Up, G. O. P.
Arise and shine
We're tired of [illegible]
Just two more years
And then the [illegible]
That sees our [illegible]

Pen Points: By the

LETTERS TO "THE TIMES."

Hydrophobia Hysteria.

PASADENA, June 13.—[To the Editor of The Times:] Every year in the procession of pageantry, alongside other bugaboos and blessings it appears, by previous arrangement with nonsensical people and commercially zealous guardians of the public health, the mad-dog [illegible]

I look with pitying eyes upon our neighbors and thank the [illegible] that we are not victims of [illegible] and ignorance, and yet [illegible] shall say?

When we come to a realization that [illegible] best friend," the dog, can [illegible] with other maladies than rabies [illegible] is a most rare disease, that the [illegible] starved animal we pass [illegible] the street or drive from our [illegible] without pity or concern is not [illegible] dog" even if in its exasperation [illegible] of hunger and thirst it bites people [illegible] we may then claim some degree [illegible] boasted twentieth century civilization.

[illegible] can be irritable when sick [illegible] now reminds some of our visitors of [illegible] the same as humans, only [illegible] of killing people, they use [illegible] only weapon of self-defense [illegible] testimony of the poundmasters of [illegible] great cities of the world, who [illegible] handle tens of thousands of so-called "mad dogs," and who are blessed repeatedly by these same animals, would disprove entirely the [illegible] scare.

Yielding to health officers and the [illegible] testimony" of eminent Statistician [illegible] biologists, the dogs have rabies [illegible] yet, strange to say, the bitten [illegible] fail to produce the symptoms. They are not rendered immune [illegible] Pasteur treatment, either.

[illegible] of supposedly humane, in[illegible] people furthering a yearly [illegible] of rabies hysteria, why not [illegible] the serum treatment of a little [illegible] sense? It costs so much [illegible] and, while not exploited by the [illegible] of the serum makers, it will [illegible] surely save untold mental and [illegible] suffering for both humans [illegible] brute alike.

ROSEMONDE RAE WRIGHT.

A Mountain of Gold — Sure!

SAN JOSE, June 15.—[To the Editor of The Times:] Go to Monticello [illegible] H. South and perhaps [illegible] west is a mountain. I think [illegible] other round at the top. There [illegible] vein of gold. I would like [illegible] interest. [Sure! you shall have it. S. O. F. L.

King Coal.

SAN JOSE, June 17.—[To the Editor of The Times:] Go to Gold Bar. [illegible] North of and across the river [illegible] a little west, where the land [illegible] there is coal. I would like [illegible] interest. S. O. F. L.

SUPERSATURATED PLASTER.

[illegible] of Wealth Discovered in the [illegible] of Houses in a Montana [illegible] Town.

[illegible] York Sun:] Shipping plaster [illegible] a house to a smelter for the [illegible] silver and lead in it is a new [illegible] in the way of making [illegible] but that is what is being done [illegible] Fish.

[illegible] about fifteen years Fish has been [illegible] working the tailings at the old [illegible] mine, near Wickes. The [illegible] is owned by the Helena and [illegible] Company. Recently a big [illegible] of plaster fell from the ceiling [illegible] of the houses. Fish found it [illegible] very heavy, and he had it assayed. The returns were satisfactory, [illegible] he obtained from the company a lease, with the right to smelt [illegible] of the plaster in all of the houses [illegible] town. As the town has long [illegible] been abandoned and the houses [illegible] going to decay the lease did not [illegible] anyone.

[illegible] has already shipped eight tons [illegible] plaster to the East Helena [illegible], and the returns are said to [illegible] satisfactory to him. The richness [illegible] plaster is not surprising. When [illegible] was on the map and a boom-[illegible] camp, and houses were built, the [illegible] used was taken from the tailings. The methods of getting the [illegible] out of the ores were crude [illegible] the tailings were rich. This sand [illegible] below the larger portion of the [illegible] in the plaster, and now it [illegible] to smelt it.

When Elephants Are in Love.

[Chicago Inter Ocean:] When two [illegible] elephants compete for the champ[illegible] for a female they do not forget [illegible] dignity so far as to fight for [illegible]. They simply face each other [illegible]. Then one of them pulls [illegible] a branch from a tree with his [illegible] and lays it at his feet. The [illegible] takes a larger branch, or pulls [illegible] big shrub by the roots and also [illegible] it at his feet.

[illegible] then tackles a still bigger [illegible] and this strange competition [illegible], turn and turn about, until [illegible] the contestants try to pull [illegible] trees wholesale, and the one [illegible] fails to uproot his tree in turn [illegible] abandoned by the lady elephant, [illegible] has been an interested spectator [illegible] strange duel. She goes off with [illegible] possessor of the largest tree and [illegible] vanquished elephant retires shame-[illegible]

[illegible] trial-of-strength species of [illegible] is very remarkable when [illegible] tested with the ordeal of battle [illegible] of other animals, and shows the [illegible] well-developed intelligence of these [illegible] creatures.

Queer Packing Products.

[illegible]:] Few people realize [illegible] a tremendous industry the new [illegible] industry is in this country. [illegible] does the average reader have [illegible] idea of the number of distinct [illegible] products that have been evolved in [illegible] a plant as the result of the [illegible] scientific skill. One great [illegible] department publishes a list of be[illegible] twenty-five and thirty edible [illegible] oils and an equal number of in[illegible] by-products. A partial enumeration [illegible] of requisites, is including soaps, [illegible] requisites, glue, sandpaper, is[illegible], glycerine, curled hair, bris[illegible] wool, hides and pelts, leather, [illegible] and bone novelties, lubricating [illegible] oils, strings, tennis strings, [illegible] musical ligature, stock and poultry [illegible] and fertilizers. The modern [illegible] plant is not satisfied with [illegible] attainments, but research work [illegible] constantly going on.

"Lumber Is Cheaper
[illegible] it has been for several [illegible], consequently this is a [illegible] time to build. The [illegible] Builders and Contractors" [illegible] columns of The Times [illegible] Liner" section put you in [illegible] with trustworthy and [illegible] contractors.

Pen Points: By the Staff

The open season for the Ranchos Cuc... now on.

Another one of the Monday Beaths in ... nois was closed—on Thursday.

The Climbers—the Tigers—with Roy ... starring as the hitless wonder.

Something to worry about—whom the Democrats will nominate for Governor of California.

Premier Asquith has agreed to hear the complaints of the English militants. "Even Homer nods."

Councilman Whiffen denies that he is a candidate for Mayor. His batting average is not high enough.

By the way, what has become of Emilio Zapata in the dizzy whirl of things below the Rio Grande?

Boxing will be permitted at the Olympic games in Berlin in 1916. That lets out Rivers and Ad Wolgast.

Mediation has proven such a success that John Bull is not likely to employ it in the treatment of the militants.

The delightful weather enjoyed here just now reminds some of our visitors of home. All that we lack is the Black Hand.

The walnut crop of Southern California is estimated at from 10,000 to 11,000 tons this season. This is no shell game.

The report is that Gen. Carranza will leave Mexico and settle in Texas. The taste of some men is past finding out.

The Supreme Court of Wisconsin has affirmed the constitutionality of the anti-marriage law. They that likes it can have it.

White Wolf, the Chinese bandit leader, at large again. He may be coming here to fill a few Chautauqua lecture dates.

The bathing costumes for the season just decreed by Paris provide for one-piece suits of wool or silk. Carry the news to the corn-fed girls.

The Turks are reported as being confident they can whip the Greeks. But what they said a year or so ago, before changed their minds.

The Wilson administration has accomplished one thing. It has given the average American less to eat than he had under the Republican administration.

It will be noted that just as soon as Conan Doyle gave his opinion of the militant suffragettes in New York he took the first train for the Rocky Mountains.

The latest Mexican movie is Gen. Villa's ranza "breaking" with Gen. Villa. There will be a delay of one moment at the border to allow for the changing of the films.

The Ulsterites are so good all of a sudden that it might be in order to search them for concealed weapons. Or has their courage all oozed out of their finger nails?

The railroads for the month of May show a largely decreased percentage of earnings as compared with the same month last year. But of course this is "purely personal."

Women sat as delegates in the Republican State Convention in Washington for the first time yesterday. The Pacific Coast leads the world in the recognition of the sex.

Paper money of a new type will be put in circulation with the establishment of the Federal reserve banks. The most of us are hardly on speaking terms with the old kind.

The old age of Mount Lassen is declared due to the fact that it hasn't erupted before for more than a century. How long the argument for one end of the anti-climax discussion, but for the life of us we can't tell which end.

The evidence being taken at the Board of Ireland investigation is of such a contradictory character that about the only thing on which everybody agrees is that the big liner is lying at the bottom of the St. Lawrence River.

The school for nurses turned out a large class of graduates this week. The profession is a noble one, and besides the privilege of a good-looking young woman in behalf of a sick man, their ministrations often lead to matrimony. The hospital hands is quite an adjunct to little Dan Cupid.

Vice-President Marshall and Chas. Evans Hughes will meet a suffrage committee at the latter's home in Hotchkiss, Col., on June 27. And we will wager that, so far as Champ is concerned, he won't dodge the issue just because there is another plank in the Baltimore platform. Thomas R. Marshall is likely to regale the visitors with a selection from Epictetus.

THIS MEDIATION.

They talk and talk,
And talk some more;
You see—it's mediation!
One says, "You will."
One says, "I won't."
And then—procrastination.

The world looks on,
And laughs in glee!
Fine joke—this mediation!
Our British friends
Cawn't see the point,
And gasp in consternation.

It's A. B. C.
That has been brought
Upon our poor old nation.
Not better times,
Not even war,
But simply mediation.

Up, G. O. P.,
Arise and strike!
We're tired of mediation.
Just two more years
And then the fight
That sees our victorious ... DAVID GROVE.

LETTERS TO "THE TIMES."

[Brevity, clear, bright expression and correct English, timely, pertinent and original matter in brief letters by the signing writers, which will be either published or rejected at writer's request. Letters should be in "parliamentary" form. Subject to editorial supervision.]

Bubonic Hysteria.

..., June 13.—[To the Editor of The Times:] Every year ... of pageantry, along ... bogaboos and blessings, ... by previous arrange... ...nomenical people and ...ally zealous guardians ... health, the mad-dog ... with pitying eyes upon our ... neighbors and thank the ... that we are not victims of ... and ignorance, and yet—... to a realization that ... friend," the dog, can be ... other maladies than rabies, ... most rare disease, that the ... served animal we pass ... street or drive from our ... pity or concern is not ... even if in its exaspera... and thirst it bites peo... then claim some degree ... twentieth century civiliza...

... be irritable when sick or ... the same as humans, only ... killing people, they use ... weapon of self-defense. ... of the poundmasters of ... of the world, who ... tens of thousands of so-... dogs," and who are bit... by these same ani... disprove entirely the ... to health officers and the ... of eminent State ..., the dogs have rabies ... to say, the bitten ... to produce the symptoms ... are set rendered immune ... treatment, either. ... supposedly humane, in... furthering a yearly ... hysteria, why not ... investment of a little ...? It costs so much ... not exploited by the ... serum makers, it will ... give untold mental and ... for both human ...

ROSCOE RAE WRIGHT.

Sounds of Gold — Sure!

..., June 15.—[To the Editor of The Times:] Go to Monticello, ... north and perhaps a ... is a mountain. I think it ... road at the top. There ... of gold. I would like a ... [Sure! you shall have ... S. o. F. L.

King Coal.

..., June 17.—[To the Editor of The Times:] Go to Gold Bar, ... north of and across the riv... a little west, where the land ... a coal. I would like a ... S. o. F. L.

...URATED PLASTER.

... Wealth Discovered in the ... of Horses in a Montana ... Town.

[New York Sun:] Shipping plaster ... to a smelter for the ... and lead in it is a new ... in the way of making ... that is what is being done ... Fish.

... fifteen years Fish has ... the tailings at the old ... mon, near Wickes. The ... is owned by the Helena and ... Company. Recently a big ... came fell from the ceiling ... of the houses. Fish found it ... heavy, and he had it as... The returns were satisfactory, ... is obtained from the com... ..., with the right to smelt ... plaster in all of the houses ... now. As the town has long ... abandoned and the houses ... to decay the lease did not ... renewed.

... already shipped eight tons ... plaster to the East Helena ... and the returns are said to ... very to him. The richness ... matter is not surprising. When ... was on the map and a boom... and houses were built, the ... was taken from the tail... the methods of getting the ... out of the ores were crude ... millions were rich. This sand ... the larger portion of the ... in the plaster, and now it ... to it.

Elephants Are in Love.

[Indian Ocean:] When two ... compete for the cham... for a female they do not for... dignity so far as to fight for ... they simply face each other. ... one of them pulls ... from a tree with his ... and lays it at his feet. The ... other tackles a still bigger ... and this strange competition ... on and turn about, until ... contestants try to pull ... ludicrously, and the one ... to uproot his tree in turn ... by the lady elephant, ... interested spectator ... fled. She goes off with ... of the largest tree and ... elephant retires shame...

[A mid-of-strength species of ... is very remarkable when ... the ordeal of battle ... other animals, and shows the ... developed intelligence of these ... creatures.

Meat Packing Products.

[New York Sun:] Few people realize ... enormous industry the new ... industry is in this country. ... the average reader have ... of the number of distinct ... that have been evolved in ... as the result of the ... scientific skill. One great ... publishes a list of be... ...-five and thirty edible ... and an equal number of in... ... A partial enumera... ... including soaps, ... glue, sandpaper, is... ... curled hair, bris... ... and pelts, leather, ... lubricating ... tennis strings, ... stock and poultry ... fertilizers. The modern ... is not satisfied with ... but research work ... going on.

Leather Is Cheaper

It has been for several years, consequently this is a good time to build. The "Builders and Contractors" section of The Times will put you in touch with trustworthy and reliable contractors.

Calls Turn on Scott.

(Continued from First Page.)

and Joseph Scott of their reasons for desiring the unseating of Mr. Francis.

Almost immediately Reynold E. Blight, another board member, announced that he would demand "an open, immediate investigation of this campaign of insuendoes and inferences." This investigation will probably take place Tuesday night.

INVESTIGATION WELCOME.

"I will welcome an investigation; I want it," said Mr. Francis. "I have done the best I could for eighteen years without fear and I pledge myself to do the best I can until the fight is finished. The rest I leave to the citizens of Los Angeles. But I will not resign."

"Mr. Francis will have to resign," was the comment of Mrs. Craig when informed of the superintendent's stand. "It is best for the schools that he resign."

"It is best for the schools," is the battlecry of the opposition. Summarized, the minority members of the board charge that Mr. Francis has played politics, that he has alienated the friendship of the teachers, that the bickerings between himself and members of the Board of Education, as well as with those in authority under him, has ruined the morale of the teaching force and that dissatisfaction is growing.

"I have no quarrel with Mr. Francis," was the statement of Mrs. Craig. "I do feel, however, that all co-operation has departed from the schools, that favorites are being given the preference over the deserving, and that the time has come to stop it.

"Why, in our schools there is a clique of men who stand together through thick and thin. They help each other, they work for each other, and nearly all the high-salaried jobs fall to them. This may be a coincidence or rather a series of them, but I think not."

LEGALITY QUESTIONED.

Mrs. Craig also asserted that the doubtful legality of the intermediate schools has been a factor in the trouble.

"These intermediate schools have been a costly experiment," she said, "and have robbed the elementary schools of money needed for their betterment. As chairman of the Committee on Purchasing and Distribution I feel that I can no longer conscientiously sign vouchers which rob the elementary schools of money. I feel that among other things that the intermediate schools should be given a lawful standing, and at once."

"The elementary schools have no course of study; it is all fads," said Mr. Guinn. "Francis doesn't know elementary school work and he won't learn. They teach German and French and other languages, when they need more spelling and arithmetic. The business men are demanding this and always will demand it."

FOUR FOR FRANCIS

Mr. Francis has the eager backing of four board members in his fight against the minority.

"If the minority members hold any cards they are going to be called to show them quick," said Reynold E. Blight.

"All Los Angeles knows I am back of Mr. Francis," was the succinct statement of Col. J. J. Steadman.

"I am always for Mr. Francis," was part of a statement issued by J. H. Bean. "In addition to other underhand work, I am convinced that the City Teachers' Club has been used as a political weapon."

"I am where I have always been—supporting Supt. Francis," said H. W. Frank.

Mr. Frank's seeming sanction of the action of the minority by a penned notation on the letter in which Mrs. Craig and Messrs. Guinn and Scott demanded Mr. Francis's resignation was explained yesterday by the statement by other board members that Mr. Frank merely signed the letter as an effort at compromise.

PUTS IT "UP TO" JOSEPH SCOTT.

SUPERINTENDENT OF SCHOOLS IN STATEMENT HITS ONE BOARD MEMBER.

After having read a long "opposition" statement by Joseph Scott in an evening paper, Supt. Francis issued the following last night:

The importance of the school teacher to the system of education cannot be overestimated, and with this part of Mr. Scott's statement I thoroughly concur, also with the praise given to the ability of an Assistant Superintendent of Schools. The point he makes on both is well taken, but his effort to gain favor with these people and their friends is so perfectly evident that it would seem they resent it. Mr. Scott again reverts to the E. J. Lickley affair. The facts as he well knows are these: I recommended Mr. Lickley's appointment as Assistant Superintendent of Schools and never changed that recommendation. Upon an occasion in the executive meeting, when the matter was under discussion, I asked Mr. Scott this pointed question, "Do you hold me responsible for Mr. Lickley's failure to secure promotion?" and his answer was "No." The claim that he makes that I failed to discipline those who opposed Mr. Lickley is insincere and puerile. Mr. Scott well knows of insubordination, disloyalty and opposition upon the part of some teachers to the Superintendent's office, but he is not asking that they be disciplined. The claim that politics has any part in the Superintendent's recommendation is false, and I defy Scott to make good on his statement or withdraw it. If I had been willing to do personal politics with Joseph Scott the present fight would not now be on. He is the only member of this Board of Education who ever asked me to look out for the interests of any individual.

His suggestion that the Superintendent is obsessed with the belief in his own importance is highly personal and unworthy of any really big man.

Oldest Town on the Planet.

[Chicago Inter Ocean:] At last we are set down in the midst of Damascus, a city that can claim life without a break from its founding back in the dim dawn of the world's history. When Abraham crossed the desert from Haran 4000 years ago this city was standing. (See Gen. xiv. 15 and xv. 2.) She dates back to the time of the Pharaohs in Egypt; in fact, she was old when Greece and Rome were striplings in years. Rome may be termed the "Eternal City," but Damascus is twice as old, and, though her streets have run red with blood of battle and rapine many times, she has not been overthrown.

"Babylon is a heap in the desert and Tyre a ruin on the shore," but Damascus remains.

Was there ever such a place to see the nations of the earth parading together? Here in the market place are motley crowds of Persians, Moors, Afghans, Indians, Egyptians, Sudanese, Jews, Bedouins, Druses, Turks, Europeans. The streets—so crooked, so narrow, so dirty, so full of life, with that strange spell of the desert upon them! The residences as seen from the street are ugly and disappointing enough, yet, like old barns and tumble-down mills at home, are fascinating and picturesque.

Harris & Frank
437-443 South Spring St

SPECIAL SALE

Today Only

A number of items selected for this special sale today only and marked at unusually low prices for your advantage and opportunity.

Store open Saturday evening until 10 p.m. for the convenience of late shoppers. See Special Items Listed Below—on Sale from 6 p.m. until 10 p.m.

Men's Good Norfolk Suits In Values Up to $25 $13.75

Two days' offering of fine Norfolk suits for men and young men, in brown and gray mixtures, blue cheviots, blue serges and others. These are all late correct Norfolk models, some with belts, and some with just the fancy pleated backs and patch pockets. All sizes for men and young men.

Soft Hats for Men

Imported Hats in good styles, $4 values at..... $2.90

Featherweight imported genuine Borsaliano, in telescope or Alpine style. The colors are pearl, beaver and fawn.

Men's Shirts at $1.05

30 dozen men's colored shirts, pleated bosoms, special value, $1.05.

Auto Dusters at Half Price

60 dusters in linen, cotton and other materials, Friday and Saturday at one-half price.

An Offering of Men's English Model Shoes

Values of $6 Friday and Saturday, at..... $4.85

The very smartest new English cut high shoes for men, in black leather only. Invisible eyelets, flat, low heel, swagger shapes.

Men's $5 Shoes $3.85

These are also the desirable English model high shoes, in black or tan. Invisible eyelets and the low heel style.

Silk Hose, 3 Pairs for $1

Special value in men's good silk hose today, three for $1.00.

Wash Suits for Boys at 1/2

No Exchanges—No Refunds—No C. O. D.s

This is the balance of our entire stock of wash suits for boys in the Russian, Sailor and Middy Blouse styles, plain white and colored suits for boys from 2½ to 9 years of age.

½ Price on Boys' Wool Suits

We also offer the balance of our stock of wool suits in the Russian blouse style. For boys from 2½ to 5 years. Plain, colored suits and fancy mixtures.

Special Items for Saturday Night Only—
From 6 P.M. Until 10 P.M.

This store is open Saturday evening until 10 o'clock. Tonight, we are making a special offering of these items which are on sale from 6 o'clock until 10.

Men's Trousers Values Up to $5 at $2.65

All sizes and all styles in men's good trousers, values $3.50 to $5, tonight at $2.65.

$1.50 Khaki Trousers $1

Khaki trousers, just the thing for outing wear, $1.50 value, tonight after 6 o'clock at $1.00.

Men's Negligee Shirts with Soft Attached Collars, 85c

A complete assortment of men's soft negligee shirts with attached collar. All colors and patterns, special 85c.

Harris & Frank
437-443 South Spring St.

During July and August the Robinson Store will close at five each day—Saturdays at one.

Saturday's
News for Boys

Clothes for Less!

$5 knickerbocker suits are $2.95; $7.50 suits are $3.95; $8.50 suits for $4.95—and the $10 to $12.50 suits for $6.50!

Hats, Too!

Straw hats—before $1.25 and $1.50 are 75 cents; $2 hats are 95 cents—and the $3 hats are $1.50!

Robinson's - Broadway and Third

Parcel Post charges prepaid within a radius of 300 miles. Special By-Mail Shopping Service.

Staub's

Change of Policy Sale

IN THE near future Staub's will be a Popular Price Store, specializing on $3 to $5 Shoes, in addition to our regular lines. New Goods are being made up now—they will be here soon.

$5 Colonial Pumps $3.85

Patent or Gunmetal—handsome Models, latest style, with Leather Cuban Heels, Welt Soles and Gunmetal Buckles, all sizes.

To make this radical change in policy, sharp reductions have been made throughout our ENTIRE STOCK.

Heavy Reductions

$8, $7.50 and $7 Shoes, now	$5.45
$6.50 and $6 Shoes, now	$4.85
$5.50 and $5 Shoes, now	$3.85
$4.50 and $4 Shoes, now	$2.85
$3.50 and $3 Shoes, now	$2.45

Big Reductions on all Footwear for Boys, Girls and Children.

Staub's
336 SO. BROADWAY

So Tired.

DAY ON SAND MAKES SAND MAN VERY BUSY.

THERE were thirty very little tots on The Times joy ride to Venice yesterday and, while they enjoyed to the utmost the day's outing, they were only babies after all and as the big auto truck rumbled along on the homeward journey, one after another they grew sleepy and their little heads nodded drowsily. Eyes grew heavy with slumber as the "sand man" touched each small person on the shoulder and when home was reached there were nearly three dozen slumbering babies that had to be wakened to a realization that their day of days had drawn to a close.

Accompanied by three teachers, sixty-one boys and girls from the Annstreet school spent the day at Venice in a glorious frolic on the sand and in the surf.

As on former occasions the children were divided into two parties, the older children being allowed to visit a number of concessions, where the babies could not be taken.

The Rapids attracted the little folks first and they were carefully loaded into the big boats and with a teacher in charge of each load, they made the trip with ease and security. Of course, the wide seats had to accommodate as many as four of the small people at a time, but the more the merrier and all greatly enjoyed the ride on the water. Then came a half-hour's fun on the Bumps and this was quite the most fun the babies had had for many a day. They soon learned how to avoid the big bumps and steered their small bodies down the glassy incline like seasoned pilots.

Chinatown, the mysterious; Rubetown, where all sorts of unexpected things happen; Thompson Scenic Railway, which loops out over the pounding surf, Merryland and its thrilling exit and the Race Through the Clouds, high over the canals of Venice, were the amusement afforded the larger boys and girls, and to each the day was one of keenest enjoyment. To many it was the first outing of this sort, to all it was a gala occasion. As a finish for such a happy day, the Venice Drug Company gave each of the children a jolly big ice cream cone. Eagerly the youngsters grasped the coveted cornucopias and stammered their thanks between bites of the delicious treat. That the Venice Drug Company is the children's friend they all know. One bright boy remarked yesterday that "if the manager was only going to run for office, he could get all our votes," to which the boys all agreed.

The children were taken from the school at 9 o'clock yesterday morning and were brought back by 4:30 o'clock a tired but very happy band.

WIRELESS TOWERS FOR PANAMA.

Contract Let for Huge Plants That Will Enable Communication to Be Had With Our Navy Everywhere.

[Washington Star:] The government has let the contract for the erection of its giant wireless plant for the telegraph purposes of the Panama Canal Zone. Preliminary work upon the station, which is one of a scheme of huge wireless plants that is to make possible unbroken communication with our navy all over the world, will start immediately. Each of the towers will be 600 feet high, and will have a 150-foot triangular base tapering to a ten-foot triangle at the top. More than 1000 tons of steel will enter into their construction.

The wireless towers will be erected close to the site of the Gatun locks. They will be planted about ninety feet apart. The steel for their structure is being manufactured at Toledo, O., and much of it is now ready for shipment. It is expected that it will take more than five months for the completion of the towers. With the putting of this plant into operation, direct communication with Washington will be possible under all conditions, and the path of this communication will be Panama-Arlington.

Not only will the Panama wireless station strengthen the hands of our navy in that it will enable unbroken communication with our ships when in southern seas, but it will also be an added feature for the defense of the canal. An enemy might possibly succeed in cutting the cable undiscovered, but it would be impossible to cut the wireless bonds between the zone and Washington.

The Head-Hunter's Handbag.

[World's Work:] I like savages and make friends with them. It was not long before I was sitting beside the big, chocolate-colored Filipino chief, telling him, in sign language, that if he would show me the contents of his kit I would show him the things in mine. Like all the men of his tribe, he carried a small cloth bag of native weave, slung pannier-wise through a brass ring at the belt. We took the articles out, one by one, matching them as boys do marbles.

He had a long, slim stick with which he cleans his ears; I had a bit of orange wood with which I clean my nails. He had a carved wooden spoon, used in eating rice; as I had no spoon, he thinks I eat with my fingers. He had a brass pipe and a betel-nut box; I had a mirror and a powder-puff. The chief had many other things, all well made and useful, all indigenous and known to his people since time immemorial.

Seeks to Lick Police.

(Continued from First Page.)

ordered to turn into Broadway and draw up to the curb and Hahn to drive in behind him while the officer took the names for the report the rules demand of him.

Instead of complying, Hahn is charged with having put his foot on the speed accelerator and attempted to escape. The crowd had attracted Officer Green and he jumped on a passing street car and overtook Hahn at Second and Broadway, but only after Hahn's car had wrecked the fender of a street car.

Returned to Third and Broadway, the policemen say that Hahn became abusive and used profane languafe and when ordered to cease made an attempt to break loose and strike at them.

By this time the small circle around the police telegraph box had grown to immense proportions, the intersection of the two streets becoming clogged with people, automobiles and street cars.

J. E. Morrison, conductor, and G. H. Moll, motorman, the crew of one of the street cars stalled in the jam, went to the assistance of the officers. The strength of Hahn was a match for the combined efforts of the officers and civilians. As a last resort the policemen seized their clubs.

Whether Hahn was struck by one of the clubs is a point at issue among the witnesses. C. A. Terwiller of No. 4419 Finley avenue in a statement last night said he saw the officers being beaten by Hahn, whom he says was intoxicated, and went to their assistance. One of the blows intended for Hahn struck him, he says, but Hahn himself was not hit. The street car men made similar statements.

When examined at the Receiving Hospital Hahn was found to have a dislocated arm and a cut lip and a bruised eyebrow. The official report of the surgeons was that Hahn had been drinking.

The use of the clubs was objected to by several members of the crowd, among them W. J. Brinker of No. 757 North Broadway, and his wife. They called the treatment of Hahn inhuman. At one time it seemed as if Brinker's objections would incite the crowd to take the prisoner from the officers. The danger was obviated by the arrival of Patrolmen Parton and Bunker and Mounted Officer Hagenbaugh, and a few moments later by the patrol wagon.

At the City Jail Hahn said he had taken some brandy for medicinal purposes. "It must have gone to my head," he said.

WHITTIER BONDS CARRY.

[LOCAL CORRESPONDENCE.]

WHITTIER, June 19.—Voters authorized in a special election today by a vote of 541 to 146, the issuance of $15,000 bonds for the purchase of five acres for a high school athletic field.

VACATION DAYS!

The Pacific Northwest
"The Land That Lures"

Portland, Tacoma, Seattle and Victoria—
The Puget Sound—
The Kootenay Country—
Canadian Rockies—
Glacier National Park—

All reached over the "Road of a Thousand Wonders."—The Coast Line (one hundred miles along the Ocean shore)—Through San Francisco, the Exposition City—Tickets good on Netherlands Route Steamers—up the canyon of the Sacramento River—Through the Shasta Resorts—Skirting the foot of Mt. Shasta—over the Siskiyous—along the beautiful Rogue River—Through the pine-covered hills and valleys of Oregon and down the winding Willamette.

SUMMER EXCURSION TICKETS NOW ON SALE
Long limits and liberal stopover privileges.
Through Standard Sleeper to Portland, Tacoma and Seattle leaves Los Angeles daily at 8 p.m.
AN IDEAL TRIP.

Southern Pacific
First in Safety.

SUNSET OGDEN & SHASTA ROUTES SOUTHERN PACIFIC

LOS ANGELES OFFICES,
212 West 7th Street.
Phones—10171, Main 8322.
STATION—Fifth and Central.

The San Francisco CHRONICLE

is San Francisco's leading Newspaper. For details of the building of the

WORLD'S GREATEST EXPOSITION

you should read the Chronicle. Subscriptions and advertisements received at

Los Angeles Office
434 South Hill Street
Represented by F. A. Taylor.

QUICK MEAL STOVES!
Hotel and Restaurant Equipment.
Everything in Hardware.
(Special Sales Each Week)
CASS-SMURR-DAMEREL CO.
412-414 S. Broadway.

Society Brand Clothes
Scott Bros
425-427 So. Spring St.

Sale ¼ to ⅓ Off
Lighting Fixtures
Wagner-Woodruff Co.
830 SOUTH OLIVE
Phone Main 1186; F1175

B.B. BUCK WHEAT
Bon Ton
High-Grade Cloak-Suits and Millinery at Popular Prices.
347 SOUTH BROADWAY
Phones: Home A4956—Main 1972.

Life's Gentler Side—Society, Music, Song and the Dance—The Theater

MOVEMENTS IN SOCIETY.

MRS. MARIE HAUKNESS of No. 201 St. Andrews place, recently of Washington, D. C., formally announces the engagement of her daughter, Miss Louise, to Dr. Harry J. Allen of Santa Barbara. Dr. Allen, who, until last fall was an official of Georgetown University in Washington, is now a resident of Santa Barbara.

Miss Hayward a Bride.

Miss Edna Hayward was united in marriage to Byron E. Edwards Monday evening, the ceremony taking place at the home of the bride's parents, Mr. and Mrs. E. W. Hayward of No. 2422 Budlong avenue, Dr. W. H. Fishburn officiating. The living and dining-rooms were radiant with quantities of pink and white peas, Shasta daisies and tulle. The bridal party stood beneath an arch of ferns and peas. The bride was garbed in ivory satin with trimmings of chantilly lace. Over this fell a tulle veil, caught in a cap effect and held with orange blossoms and a shower bouquet of bride roses and lilies of the valley was carried. Miss Carolyn Hayward was the only attendant and she was attired in pale green satin adorned with lace. Her hair was covered with a Vernon Castle cap of unique design and she carried pink peas. Arthur Edwards was best man. The wedding music was in charge of Miss Fay Daniels and Miss Helen Fitzsimmons. A reception followed and later the young people left for a northern honeymoon trip.

Garden Party.

An interesting affair of next week will be the large garden party to be given Tuesday afternoon from 3 to 6 o'clock by the Woman's Club of Hollywood in the spacious gardens of the Hollywood School for Girls on Sunset boulevard. Many delightful features are in store for those who attend.

Entertains Orphans.

Mrs. Rollin Lane entertained the children of the Orphans' Home at her beautiful Hollywood residence on Franklin avenue, last Saturday afternoon with a lawn party. Forty children were carried to and from the party in automobiles. Games were played on the lawn and kodak pictures were taken.

Those assisting the gracious hostess were Mrs. F. W. Koehler, Mrs. R. M. Straub, Mrs. F. W. Stith and son, Richard, Mrs. Edwin O. Palmer and son, William, Mrs. S. W. Garretson and Mrs. Ingle Carpenter. Little Celest Ryus and Rollin B. Lane, Jr., delighted the children with the singing of "Under the Old Umbrella." They stood under an umbrella tree.

WOMEN'S WORK, WOMEN'S CLUBS.

BY SYDNEY FORD.

I have frequently noticed that, in family disputes the child who lies on the floor, kicks, screams, yells, howls, knocks his head and beats his heels usually gets his own way for the peace of the family, and the child who stands back quietly and says softly, "Never mind, mother, let him have it," gets the small end of the bargain, and gives up the contested apple, or plaything, or whatever it is.

Sometimes, it is true, mother interferes and spanks the small belligerent smartly and hands the toy to the quiet, unassuming child—and some of us shout for joy—but the opinions of the family are usually divided as to the merits of the case. Not all of us think alike. If we did what a truly monotonous world we would have.

Some such dispute as mentioned above was settled at the Friday Morning Club yesterday when Mrs. N. K. Porter came out ahead in her struggle for a place on the board of directors, and Mrs. Donald Skeel quietly withdrew and voted for her opponent in the final resolution which decided the much-mooted question as to which one was legally elected to the directorate.

A mistake had happened in counting the ballots. Not an unheard of thing. It has been known to happen in municipal, State and even national elections. Mrs. Potter was announced as elected on the board after the first count by the tellers. Later, it was discovered that there was a discrepancy between the number of voters registered and the number of votes cast, and an investigation was made which showed that Mrs. Skeel had received a majority of one vote over Mrs. Potter—the result standing 191 for her as against 190 for Mrs. Potter.

The question at once arose as to which one was entitled to the place, hence the disturbance which was finally settled yesterday by a vote which permits Mrs. Potter to hold office, and the whole thing may now be regarded as a closed incident.

At the close of the discussion Mrs. Seward Simons who presided in the absence of the president and who, it may be said in passing, held herself with admirable poise and self-possession during a most trying and difficult session, remarked that the club will make a point of carefully studying the laws governing elections, that in the future such crises may be avoided. Incidentally, the whole discussion brought out distinctly that the members desire nothing so much as absolute fairness and justice to all concerned.

This discussion occupied so much time that the luncheon was postponed to 1 o'clock in order to afford opportunity for the annual reports of the officers, which were most gratifying. The recording secretary, Mrs. W. F. Thurston, reported a total membership of 1498—which certainly touches the high water mark in Los Angeles clubdom. During the year over 4000 guests have been entertained and the roll call of deceased members numbered fourteen.

Mrs. A. W. Francisco, corresponding secretary, gave an interesting report acknowledging gifts of books and pictures and incidentally brought out the earnest effort that is being made by the club to ascertain the preferences of members and their special object in joining the club.

Mrs. Frank Garrett, the efficient treasurer, gave a report that made one realize what a big financial institution this club is. During the fiscal year from July, 1913 to June 12, 1914, the total receipts have been $44,028 in round numbers. Some of the larger items are: Membership dues, $13,-186; membership admissions, $1992; life membership fees, $300; rents, $2332; luncheons, $2775; interest accrued, $871.

The disbursements total $39,948, leaving a balance in the treasury of $4085, which is more than $500 in excess of last year's balance. The total assets of the club were quoted as $67,196.

During the past year over $1700 has been expended for speakers and entertainers at the regular programmes, and $162 for guest programmes. Gifts and donations to the Childrens' Hospital, the Maternity Cottage, Resthaven and other philanthropies total $500.

Reception and Art Exhibit.

The California Badger Club has issued invitations to a reception and exhibit of the Protographic Art Studies of the North American Indian, made by Roland W. Reed, to be held at the home of Dr. and Mrs. D. M. Fagg, No. 901 W. Eighteenth street, today from 2 to 5 p.m., and from 8 to 10 p.m.

All Wisconsin people are cordially invited to attend, whether they have received formal invitations or not.

Reed, who is a Wisconsin man, has spent years in making some of the most remarkable and beautiful pictures ever produced of the native American. They represent the domestic, social and romantic side of the lives of the Indians of Northern Minnesota, Montana, along the border between the United States and Canada, and in the Southwest. This collection has been enthusiastically received by authorities upon the subject, and will go to the exposition at San Diego next year, where it has been accorded a prominent position in the department of ethnology.

The evening gathering has been especially arranged for the convenience of gentlemen who could not otherwise be in attendance, and a short programme of Indian music will be given.

Entertaining Programme.

WOMAN'S LYRIC CLUB RECITAL.

AUDIENCE FILLED CHURCH AUDITORIUM TO OVERFLOWING.

Splendid Work of Chorus and Soloists in Attractive Selections. Philharmonic Male Quartette, Novel Introduction in Woman's Concert, Feature of Last Season.

BY HECTOR ALLIOT.

For many years the Woman's Lyric Club concerts have been held regularly at Temple Auditorium. The one last night was given at the First Congregational Church.

What the recital, last night, lost in size and accommodation was largely made up by improved acoustic qualities.

The audience filled the main part of the church, the aisles and the balconies, and the large chorus seemed crowded on the platform, which is generous in size. The white-gowned members of the club, with the very ornate organ pipes as a background, looked somewhat out of their frame, but the quality of the programme made up for these superficial and unavoidable shortcomings.

The Dole version of Cecile Chaminade's "St. John's Eve" was the opening number of the programme, by Mrs. Agnes Sutton Stringfellow, a well-known mezzo-soprano, member of the club. The chorus sang the following number: "Since You Went Away," of Johnson-Harris.

Mrs. Carlton Stockwell, soprano, then gave Neidlinger's "The Maiden and the Birds," followed by Kursteiner's "Invocation to Eros," a contralto solo of great interest, sung by Miss Kle Julie Christin.

The most elaborate song was Henry Hadley's "The Fate of Princess Kiyo," a legend of Japan comprising three parts: Princess Kiyo, Miss Helen Beatrice Cooper, soprano; Mrs. Mary O. Groves, soprano, as the favorite attendant of the Princess, the dutiful Sada, and a chorus of Japanese maidens. The Japanese garden, as the accepted background, was omitted.

This complicated number was very ably interpreted by the chorus and the soloists. For obvious reasons, Princess Kiyo did not utter the classical wild scream, nor the accepted epilogue of the ancient story:

"Wreathed in deathless honor,
But lost, Oh gods to me!"

nor stab herself with the jeweled dagger. Miss Cooper gracefully retired, attended by her faithful Sada.

At the end of this number, a significant and well-deserved applause brought to her feet Mrs. M. Hennion Robinson, who acknowledged, with some embarrassment, the appreciation of her admirable accompaniment without notes, sympathetic yet never obtrusive.

An Irish melody, "The Little Red Lark," by the club, opened the second part of the programme, the main feature of which was the Philharmonic male quartette singing, in "Onward March," "Love at Thy Window" and encores, very cleverly done, without music.

The rendition was all the more acceptable because Verner Campbell, baritone, was called upon to substitute on short notice, for Harold Ostrom, unavoidably absent. Few people, in the splendid ensemble work of Leroy Jepson, tenor; Sheldon Ballinger, second tenor; Verner Campbell, baritone, and Dr. J. Lester Adams, bass, imagined that a new element had been introduced into the quartette, a notable evidence of the singers' efficiency.

From "Much Ado About Nothing" Arthur Foote took "Sigh No More, Ladies" and set it to music for choral work. This was well given by the chorus, also "Blest Pair of Sirens," a classic taken from Milton's works and set to music by Bruno Huhn.

The last concert of the Lyric Club showed excellent quality and preparation, for which Director J. B. Poulin, deserves much credit.

HER BOOK CLOSED.

Mrs. Parsons, Wife of Stock Exchange Manager, Passes Away—Long an Invalid.

Mrs. L. F. Parsons, wife of the assistant secretary and manager of the stock exchange, passed away yesterday morning at her home, No. 1180 West Twenty-ninth street. Although she had been an invalid for many years, it was only during this week that she became critically ill, and Mr. Parsons was at his post as "caller" on the exchange until a few days ago.

Mrs. Parsons was born at Wellington, O., in 1866, and twenty-one years ago was married at Denver. During the years that followed their marriage, Mr. Parsons was well known in financial circles of Colorado, as he has been locally for the past seven years. During his wife's many years of illness, he attended her with an unusual devotion, remarked by all his friends.

Funeral services for Mrs. Parsons will be conducted Monday at 3 p.m. at the Pierce chapel. The stock exchange will be closed out of respect on the afternoon of that day.

Notable Record.

PEACEMAKER IN AMERICAN ARMY.

GEN. HUGHIE SCOTT'S VALUABLE SERVICES WITH INDIANS.

Had Made a Study of Their Language and Understood Their Natures So that No Matter What the Trouble He Was Able to Get Their Confidence.

[Washington Star:] One of the heads of the army had a moment of relaxation in his Washington office the other day. A friend entered to ask a question:

"Will there be fighting on the Mexican border, general?"

"Not," said the general with a grin, "if Hughie Scott can talk 'em out of it."

That's what the army calls him—"Hughie" Scott. The Navajos named him "Mole Tequop"—"the man who talks with his hands." The Apaches have a word for him which means the "man who will not lie." The Moros of Sulu formally elected him the "Father of All the Moros." He is one of the best soldiers in the United States army today. He is a fine, two-handed, hard-eyed old fighter—and he is universally loved. It is not too much to say that he is one of the best diplomats who ever drew government pay. He has softened more asperities—at a time when the asperities wore high tints and eagle feathers and were howling on hilltops—than any other man who ever fought in the West.

Six years ago Scott was superintendent at West Point. At that time 30,000 of the wickedest Indians that ever made war medicine were boiling in what is called the Four Corners—the patch where Utah, Arizona, Colorado and New Mexico join. It is as hard to get into that country with a guide as for a tourist to visit Buckingham Palace. It would be a murderous job to take an army into those mountains, against the best guerilla fighters in the world. Fifty men could hold any one of a dozen passes against a thousand. The Indians had real grievances, and an old chief named Bye-a-Lille was stirring them up.

The Indians believed that Bye-a-Lille could kill any Indian who disobeyed him. They thought he might be able to kill a white man now and then through his magic arts.

"Go down there and straighten them out," President Roosevelt wired Scott.

So Scott rode from the nearest army post, with an escort of cavalry, for appearance's sake. By and by he got into the edge of the Indian country. Then he sent his cavalry into camp and went on alone. He rode to the top of a high hill and sent up a signal smoke. He sat by that smoke until it was answered. Then he rode into the Indian stronghold and stayed there three days. When he came out the trouble was all settled.

"They had been lied to," was his brief explanation. "They only needed to understand."

STUDENT OF INDIAN LANGUAGE.

Brig.-Gen. Scott has been doing that sort of thing all his life. He is a Kentuckian and was graduated from West Point in 1876. Two years later, when he was a second lieutenant, he helped hold a band of hostile Cheyennes in what is now the State of North Dakota. They eventually broke away by night and went on the war trail, but before they left he had gained a fair knowledge of the Indian sign language, which is common to all tribes. He has been broadening and perfecting that language ever since. No matter from what tribe an Indian may come, Scott can talk to him on his hands. What is more important, he can make the Indian believe. He trailed a band of Crows for 500 miles in mid-winter on one occasion. When he finally caught up to them the Crows prepared to fight. Scott insisted on talking to them first—and they surrendered. It was Scott who managed that bloodthirsty old warrior Geronimo when he was finally captured. He left the Apaches peaceful and prosperous.

Scott proved that savage human nature is very much alike under any sun, too. In 1902 he became boss of Jolo in the Sulu archipelago. Moros have an unpleasant habit of running amuck. Their bolos are something more than weapons to them. They are badges of honor and freedom. But Scott told his charges that they must give up their knives. Sulu began to boil at once. So that Scott called in the Moro chiefs and talked the matter over with them. When they went away they left their knives behind. A year later Sultan Jamulal gave signs of insubordination. Scott took him to Manila to impress him by the sight of a larger civilization.

"Do you want to see the bones in your hands," asked Scott.

Jamulal laughed at him. But Scott had an X-ray picture taken of Jamulal's slender, murderous little hands and Jamulal believed. When Scott sailed for the United States Jamulal promised, on the word of a Moro warrior, that he would soon visit him in the United States. He did, too, with a retinue of as fine fighting men as ever whirled a kreese. Jamulal learned to like beer and ice cream soda and peace. No single event has ever been of such importance in making Malayan peace certain as that visit of Sulu's sultan to this country.

PACIFIES THE NAVAJOS.

It was only two years ago that the Hopis began to get uneasy in Arizona. They wanted to take their children out of the government schools. The youngsters were no longer all Indian, they said, when they had assimilated some portion of the white man's education. Perhaps those in immediate charge lacked something of diplomacy in handling them. The Indians—fully realising the strength of the United States soldiery, which threatened them—were still determined to fight for what they believed to be their ancient freedom. So that Scott was again sent for. Only a few months ago he was hurried out to pacify the Navajos.

Scott's success is primarily due to his mastery of the Indian language of symbol, of course, but even more so to his thorough understanding of the Indian character. There is no more patient man than the Indian can be on occasion—except Scott. Scott is more patient than a tribe of Indians. His methods are dramatic on occasion, but more often he deals only in pure reason. Even an angry Indian, charged with an hereditary hatred of the white man, will listen to the truth when he knows it to be the truth. Scott can always convince.

It should be added, however, that Scott carries about as many bullet holes and cicatrized slashes as any other man on the border. There have been times when the Indians simply would not talk with him. Then he had to fight.

LAURA JEAN LIBBEY TALKS HEART TOPICS.

Too Poor to Wed—Good and Sufficent Reasons.

"A wall of love; it may be deep.
I trust it is, and never dry.
What matter if the waters sleep
In silence and obscurity?
Such change, and at the very door
Of my fond heart hath made me poor."

It is as natural for a young man to be attracted to a young girl as it is for the sun to shine. But there are some who are obliged to think twice ere they ask permission to call upon her. They realise the charms of the girl and the susceptibility of their own heart. Yet brave is the man who asks a sweetheart to go to the altar with him, knowing that his slender salary can scarcely support one, let alone two.

If he does not accept invitations to call, a girl should not suppose that it is because she has failed to attract him. It should be reasoned out that he has some good and sufficient reason. Perhaps he has another sweetheart in the background or does not care for women's society, being wrapped up in his business.

She ascribes his avoidance of her to anything but the real cause. The man whose salary has not increased from the time he is 20 till he is 30 may be in no better position to wed when he is 40. The only way for a young man to do who is too poor to wed and has fallen in love with a girl is to be candid with her, make a clean breast of his difficulty. While it is not advisable for a young man to marry who is making less than $10 per week, he should count the cost carefully ere he takes the responsibility of marrying, even if he earned double the amount. It must be said that everything depends upon the girl. If she is willing to endure hardships for love's sweet sake, become a genius in financing and saving, doing her own work cheerfully, mastering successfully the high cost of living, she might be able to stretch the amount he paid for the board of one when single to cover the cost of his keeping a wife.

They might not be able to save, but they would extract comfort and happiness from life, which is more than many a millionaire can accomplish.

Marriage whets a man's ambition, gives him an incentive to attain the highest position in his power. Rather than to consign himself to the ranks of the bachelor for all time to come, a man who has the right kind of a girl should not decide that he is too poor to marry. When it comes to advancing a man, the knowing employer most always selects the steady young man who is married. The single man is the first to be laid off. It is a true saying that few begin to save until they wed.

MISS LIBBEY'S REPLIES TO YOUR LETTERS.

(Correct name and address must be given to insure attention.)

He Goes With Girls; She With No Men

Dear Miss Libbey: I am a widow of 24 years and have been going with a young man for the past three years. He is very selfish; does show jealousy for me; likes to go with other girls. I am not to have anything to do with other young men. I devote all my time to him; care not for anyone else. I ask your advice, if he is serious or not, if I ought to stop keeping his company. He is a business man. ETHEL K.

The young man in question makes love difficult for you or me to understand. Do not always judge men by their ways, it's said. If you were engaged to marry him, perhaps his likes and dislikes would be different. I do not see why you should give up your friends for him.

Gentlemen Voted Her Beautiful.

Dear Miss Libbey: I am a maiden lady of 46. Was once considered very beautiful by gentlemen. Perhaps I still retain my good looks. A minister of the gospel, father of eight beautiful children, lately paid me attention. He seems too bashful to mention love to me. I realize it is not leap year, but understand the circumstances. Do you think it improper for me to propose to him? My heart longs to shelter and protect him and his dear children. E. H.

Your intentions are the best and spring from a loving heart, but it is not best to take the initiative. A man who has been happily wedded and is the father of eight children, cannot be considered over bashful. Let him propose.

Which Is the Girl's Choice?

Dear Miss Libbey: T. M. and I are friends of years, in same machine shop. A month ago he took me to see the girl he kept steady company with two or three years. I no more than walked in the door than I knew she was the girl for me. She tells me she's just as pleased with me. T. M.'s girl she was first. Must I give her up, as she loves me more than him? I'll do what's right by a friend. Please advise. C. C. C.

In love affairs it is the custom to abide by the girl's choice. But in this instance it's so tangled, so disastrous to friendship, as to cause you to think it over well, lest you make bad friends. Beware! Take care!

LAURA JEAN LIBBEY.

PRETTY "COMMENCEMENT."

Garden Party, Games and Punch and Judy Show Close Year at Fashionable Private School.

Miss Helen Reilly gave a garden party for thirty-five pupils of her private school for children yesterday afternoon at No. 2217 South Figueroa street. It was the last day of school and the children, 3 to 12 years old, celebrated the event with games and a nymph-like frolic in a charming setting of greenery.

The children, most of whom are from wealthy homes, played the popular games of childhood: Wood tag, hide and seek, touch, planting cabbage and "On the Bride at Avignon." The two last, French games, and others of that nature, were played under the direction of the children's French teacher, Mme. Rachael Buhrer.

Refreshments were served on small tables, placed under the trees. The afternoon ended with a Punch and Judy show, a traditional event in the history of the school. A number of the children were chaperoned by their mothers.

The children present included the following: Rosemary Rollins, Muriel Flint, Anna Katharine Flint, Geraldine Flint, Elizabeth Duryie, Josephine Cook, Helen Patterson, Warrene Swetland, Bernardine Murphy, Effie Green, Virginia Bishop, Dolly Green, Lillora Green, Huston Bosbyshell, Eleanor Wailes, Grace Bowen, Eleanor Roberts, Lindell Fisher, Marjorie Hill, Roland Bishop, Robert Dobson, Lind Rollins, Billy Ward, Shirley Ward, Herbert Fitch, Bobby Green, Dan Chandler, Tommy Chandler, Tommy Treanor, Jack Treanor, Billy Phelps, Billy McCarthy, Mark Overton, Melville Duryie, Bobby Bowen, Bobby Coleman, Theodore Coleman.

The chaperones were Mrs. Joseph Cook, Mrs. Rolland Bishop, Mrs. Frederick Flint, Jr., Mrs. Burton Green, Mrs. Sidney I. Walles, and Mrs. Leo Chandler.

STRANGE HUMAN FREAK.

Woman With Double Body Below the Waist Bears Four Children from Each Body.

[Chicago Inter Ocean:] Riverview Park has one of the greatest human curiosities of history. This sounds like showman's patter, but it is the truth. The strange freak of nature is Josephine Myrtle Corbin, who has four legs. She is the mother of eight children. Four of these children were born from one of her bodies and four from another.

The woman was born on a farm in Lincoln county, Tenn., in 1868. She is the daughter of W. H. and Nancy Corbin. There was nothing peculiar about her parents except that both were red haired and looked enough alike to be brother and sister. She had five brothers and sisters, all of whom were normally formed.

As a baby Miss Corbin was examined by a number of noted scientists. Dr. Joseph Jones and Dr. Paul F. Eves of Vanderbilt University became interested in her and wrote articles about her in scientific journals.

It was predicted by physicians that the four-legged baby would live but a short time. Miss Corbin surprised these wiseacres and grew up a strong and healthy girl. She [illegible] marked talent for music and a good pianist. She married in life J. C. Bicknell of [illegible] Alabama. Eight children were born to them. Mrs. Bicknell is a double woman from the waist, having not only two pairs of legs but two lower bodies.

OFFICER'S DIGNITY [illegible]

Burglar Walks Over [illegible] Painted Floor, Takes Him to Wakens Him and Escapes.

Elements of the [illegible] into the chase of a burglar [illegible] yesterday morning [illegible] of W. E. Murphy, a [illegible] at No. 641 West Thirty-[illegible].

The less majestic of [illegible] privacy of a policeman's [illegible] heightened by the burglar's [illegible] of Murphy's back-straining [illegible] laying a new coat of paint [illegible] bedroom floors. Further [illegible] was shown in making so [illegible] that the officer, who had [illegible] died into his bed, was [illegible] his sleep. Catching up [illegible] Murphy took after the [illegible] only loot was the patrolman's [illegible]. Bare-footed and [illegible] the chilliness of morning [illegible] night shirt, he sprinted [illegible] after the fugitive. In the [illegible] Mrs. Murphy had [illegible] versity Police Station [illegible] Johnson speeded to the [illegible] in a high-powered motor [illegible] up the chase. When the [illegible] gar saw the odds against [illegible] veered in between some [illegible] escaped.

Little Beauty Chats By Blanche Beacon

Listlessness.

THE debutant slouch, praise be to ever-changing fashions, is going out. Listlessness in its recent revival has had a short life. Women brought up in the twentieth century have found it too difficult to forget their years of athletic training.

My model today has purposely assumed a listless attitude. Not very attractive, is it? Just imagine this same girl expressing interest in something. Wouldn't it add infinitely to her looks?

If her eyes were wide open and looking at something instead of gazing in a fishy fashion at the sky; if her mouth was set in a pleasant smile, instead of drooping and looking depressed; if her head was held erect, instead of flopped over on one side, think how good looking she would be.

Some women are going to find it hard to get back to their natural bearing when they realise the slouchy style has gone. They had better begin at once, however, for the new beruffled style is going to require a straight carriage and a springy step.

The round shouldered, high stomach effect is passe. In New York you will see very few of the best dressed women on the avenue clinging to this style. They are stepping along joyously in their widened garments, their shoulders straight in their short jackets, their chins up. They are back to normal.

Which reminds me of the new corsets. These are made of webbing and are boned with whalebone. They are built to conform to the figure, just as have corsets of the past few years, excepting that they are more along straight front lines. These new corsets sell at from $2 a pair up. They are washable, and with the whalebone stiffening will last indefinitely. They are long from the waist down, but come only a few inches above the waistline, and have but four garters, two in front and one at each side. They allow for the greatest ease of movement, yet hold the [illegible] ciently firm. They are [illegible] back, too, which is more [illegible] can claim for the corsets [illegible] few seasons. It is good [illegible] sensible corsets appear, [illegible] make the feminine figure [illegible] new corsets not only promise [illegible] looks, but comfort.

The listless attitude
Is the successor of the [illegible] slouch.

OUR BOOK CLUB.

Garden Party, Games and Punch and Judy Show Close Year at Fashionable Private School.

Miss Helen Reilly gave a garden party for thirty-five pupils of her private school for children yesterday afternoon at No. 2217 South Figueroa street. It was the last day of school and the children, 3 to 12 years old, celebrated the event with games and a nymph-like frolic in a charming setting of greenery.

The children, most of whom are from wealthy homes, played the popular games of childhood: Wood tag, hide and seek, touch, planting cabbage and "On the Bride at Avignon." The two last, French games, and others of that nature, were played under the direction of the children's French teacher, Mme. Rachael Buhrer.

Refreshments were served on small tables, placed under the trees. The afternoon ended with a Punch and Judy show, a traditional event in the history of the school. A number of the children were chaperoned by their mothers.

The children present included the following: Rosemary Rollins, Muriel Flint, Anna Katharine Flint, Geraldine Flint, Elizabeth Duryie, Josephine Cook, Helen Patterson, Warrene Swetland, Bernardine Murphy, Effie Green, Virginia Bishop, Dolly Green, Lillora Green, Huston Bosbyshell, Eleanor Wailes, Grace Bowen, Eleanor Roberts, Lindell Fisher, Marjorie Hill, Roland Bishop, Robert Dobson, Lind Rollins, Billy Ward, Shirley Ward, Herbert Fitch, Bobby Green, Dan Chandler, Tommy Chandler, Tommy Treanor, Jack Treanor, Billy Phelps, Billy McCarthy, Mark Overton, Melville Duryie, Bobby Bowen, Bobby Coleman, Theodore Coleman.

The chaperones were Mrs. Joseph Cook, Mrs. Rolland Bishop, Mrs. Frederick Flint, Jr., Mrs. Burton Green, Mrs. Sidney I. Walles, and Mrs. Leo Chandler.

Theatres—Amusements—Entertainments

HAMBURGER'S MAJESTIC THEATER Broadway, Near 9th.
Last Three Times—Tonight and Tomorrow Night; Matinee Today.
WM. HODGE
In a Clean Play
"THE ROAD TO HAPPINESS"
$1.50 MATINEE TODAY; NIGHTS, 50c TO $2. SEATS SELLING.
Week Commencing Monday Night, June 22
HOME-COMING OF AMERICA'S FOREMOST ACTOR.
MR. NAT C. GOODWIN
SUPPORTED BY MARGARET MORELAND
In the New York and London Success,
"NEVER SAY DIE"
PRICES: Nights, 50c to $1.50. WEDNESDAY AND SATURDAY MATINEES, BEST SEATS $1.00. SEATS SELLING.

MOROSCO'S Burbank Theater— MAIN STREET, NEAR SIXTH.
MATINEES TODAY, TOMORROW AND THURSDAY.
SECOND AND LAST WEEK OF THE GREATEST OF ALL AMERICAN COMEDIES STARTS TOMORROW AFTERNOON.
The Burbank Company Offers America's Most Popular Play,
"THE FORTUNE HUNTER"
A BIG HEART INTEREST IN EVERY LINE AND A GOOD LAUGH ALL THE WAY THROUGH. REGULAR BURBANK PRICES: Nights, 25, 50 and 75 cents. Matinees, 25 and 50 cents. TO FOLLOW—THE WORLD-WIDE SUCCESS, "BOUGHT AND PAID FOR"—NEXT ATTRACTION.

MOROSCO THEATER— Broadway, Near Eighth Street.
Mats. Today, Tomorrow and Thursday.
SECOND RECORD-SMASHING WEEK OF THIS TREMENDOUS MUSICAL SUCCESS STARTS MONDAY NIGHT.
Presented by a Company of Sixty Singing and Dancing Funmakers
"THE ISLE OF BONG BONG"
With FRANCES CAMERON, WILL H. SLOAN, WALTER LAWRENCE and an aggregation of sixty famous singing and dancing comedians, including a bevy of blithe beautiful dancing girls. REGULAR MOROSCO PRICES: Nights, 25c, 50c, 75c and $1. ALL MATINEES, 25, 50 and 75 cents.

BROADWAY, Between 6th and 7th— Phones: Home 10477, Main 377
Orpheum
Standard of Vaudeville
AMERICA'S FINEST THEATER
ABSOLUTELY FIREPROOF
Bessie Wynn Lillian Shaw
The Lady Dainty. Dialect Comedienne.
The noted actor, ROBERT T. HAINES & CO., "The Man in the Dark." MATHEWS, SHAYNE & CO., in "Dreamland." WRIGHT & DIETRICH, Different Singers. HENRIETTE DE SERRIS and Models in Poses. THE BERRENS, Musical Novelty. Last Week Here ODIVA and Her Trained Sea Lions. SYMPHONY ORCHESTRA CONCERTS 2 & 8 P.M. HEARST-SELIG NEWS VIEWS. Every Night at 8, 10-25-50-75c; Boxes $1. Matinee at 2 DAILY, 10-25-50; Boxes 75c. Saturday and Sunday Matinees, Night Prices.

WOODLEY THEATER—838 Bdwy., Bet. 8th & 9th
THIS WEEK "THE GAMBLERS" IN 4 PARTS
BY CHARLES KLEIN
MATINEES ALL SEATS 10c
BIG BUSINESS METHODS INTERWOVEN WITH TRUE LOVE.
NIGHTS 10, 15 & 25c
CONTINUOUS 12 M. TO 11:30 P. M.
NEXT WEEK THE JUNGLE UPTON SINCLAIR'S POWERFUL PLAY

MAIN STREET, Bet. 3rd. and 4th— CONTINUOUS 1 TO 11 P.M.
HIPPODROME EVERY SEAT And There Are 3000 10c
JANE O'ROARK IN ALL FOR $100.
"MERRY MASQUERADERS."
"BELLS OF SAN GABRIEL."

MILLER'S THEATER— JUNCTION NINTH, SPRING AND MAIN STREETS.
NOW SHOWING. G. M. ANDERSON IN THE FOUR-PART COMEDY DRAMA
"THE GOOD FOR NOTHING"
SEE BRONCHO BILLY IN HIS FIRST DRESS SUIT PLAY.

A GOOD SEAT ON AN OSTRICH . . . 25c
Come to the Cawston Ostrich Farm, South Pasadena any day at 2 p. m. and enjoy a ride on a huge ostrich. Great sport. South Pasadena car on Main Street. Round trip ticket including admission to farm 25c, on sale at P. E. Depot or at Cawston downtown store, 734 South Broadway.

Theatres—Amusements—Entertainments

AUDITORIUM— 5th and Olive
A AUDITORIUM
Clune's Theater Beautiful
This Week FIVE TIMES DAILY TIME 12 NOON, 4, 7, 9 P.M. PRICES NIGHTS 10-20-30 Matinees 10 & 20c
ANTONY and CLEOPATRA
Ever Produced In this or Any Other Country
MADE IN ROME—EIGHT SECTIONS
CLUNE'S BROADWAY— Big Feature by [illegible]
SPLENDID THRILLER OF THE WESTERN MINING CAMP
Sensational "THE MOUNTAIN RAT" A Dramatic, Comedies, dramas and the Hearst-Selig pictorial news service.

TALLY'S BROADWAY THEATER—833 S. Broadway
TODAY AND TOMORROW—LAST TIMES
Shows Begin at 12, 1:30, 3, 4:30, 6, 7:30, and 9. Bruce McRae
MOTION —IN— PICTURES
The Ring and the M[illegible]
NEXT WEEK KATHERINE LA SALLE IN "THE BANKER'S DAUGHTER."

MASON OPERA HOUSE—
Beginning Next Monday—for Two Weeks
RICHARD BENNETT and Co-Workers in Brieux's "DAMA[illegible] GOOD[illegible]"
Nights, 50c to $2. Sat. Mats., $1.50 to 50c. Wed. Mat. [illegible]

PANTAGES Broadway Vaudeville— [illegible]
Matinee 2:30 10c—20c
3 Shows Tonight Starting [illegible]

EMPRESS THEATER— SULLIVAN & [illegible] SPRING STREET
Big Popular Matinee Every Day in the Year at [illegible]
THREE SHOWS TONIG[illegible]
Beginning at 6, 7:45 and 9 o'Clock on the Minute. [illegible]

JARDIN DE DANSE— Corner Sixth and Olive
MONDAY Popular Photo Players' Night
Dancing Every Night except Sunday from 8 to 12. Special Saturday Dancing Matinee, 2 to 5. Admission 10c.

REPUBLIC THEATER— BERT LEVEY'S CONTINUOUS [illegible] Main, Between Third and Fourth Sts.
HEADED BY AL WATSON & CO. IN The Dog Cr[illegible]
THE COMIC ABSURDITY.

SATURDAY MORN[illegible]
We prepay Parce[illegible] delivery is within[illegible]
Clu[illegible]
All-White [illegible]
If you would have [illegible] Summer headwear, [illegible] black sailor; or a com[illegible] trimmed in chic fashion [illegible] quills and Mercury wing[illegible] New Felts—are her[illegible] some of them faced wit[illegible]
A Pote[illegible]
Some potent cause[illegible] taking interest in this J[illegible] been here to see the not[illegible] enabled to sell at such[illegible]
Corset Covers
Were 65c and 75c, a[illegible] Were $1, now 65c and[illegible] Were $1.50—of fine n[illegible] two rows of French Val[illegible] insertion; pink and blue S[illegible] broidery; Valenciennes e[illegible] ribbon; only one of man[illegible] at $1. Of fine nainsoo[illegible] $1.50, now $1.
Of mull (strips of e[illegible] ered insertion, French [illegible] ciennes lace, beading an[illegible] for thin waists; were $1.7[illegible]
Maids' Aprons—at 50c
various pretty styles.
A Sample
A Good
Princess Slips
Were $2.25, now..$1.50
Were $3.00, now..$2.00
Were $3.50, now..$2.75
Were $4.00, now..$2.85
Were $5 and $6..$3.50
Were $18, now..$7.50
Were $25, now....$10
(Hollaway[illegible]
Buy Wome[illegible]
Ba[illegible]

Men's Light [illegible]
Pajamas Re[illegible]
A special sale of soisette an[illegible] plain or striped madras p[illegible] jamas, in all sizes—at price[illegible] attractive to men who nee[illegible] added summer supplies fo[illegible] traveling or vacation trips:
Were $1.50, now $1.15.
Were $2.00, now $1.50.
Were $2.50, now $1.75.
White Lisle Shirts and Draw[illegible] ers—short sleeve shirts, kne[illegible] length drawers; were 75c, a[illegible] 45c the garment.
(Men's Furnishings; South Aisle)
Clearance Switches
These switches are taken from our own regular stocks, and are high-class in every respect; lengths twenty to twenty-eight inches; all shades of brown and some gray,
Were $12.50 and $15, at $8.65.
Were $7.50 to $9.50, now $3.35
(Hair Goods; South Aisle)
Coulter's—215-229 So[illegible]

The listless attitude
Is the successor of the de
slouch.

movement, yet hold the figure
ciently firm. They are restful
back, too, which is more tha
can claim for the corsets of the
few seasons. It is good to se
sensible corsets appear, for
make the feminine figure, and
new corsets not only promise
looks, but comfort.

and healthy girl. She develop
marked talent for music and
a good pianist. She married
life J. C. Bicknell of Blount
Alabama. Eight children have
born to them. Mrs Bicknell
double woman from the waist
having not only two pairs of
two lower bodies.

OFFICER'S DIGNITY HURT.

Burglar Walks Over His
Painted Floor, Takes His
Wakens Him and Escapes.

Elements of the spectacular
into the chase of a burglar
yesterday morning entered the
of W. E. Murphy, a patrolman
at No. 641 West Thirty-fourth
The less majestic of violating
privacy of a policeman's
heightened by the burglar's
of Murphy's back-straining
laying a new coat of paint
bedroom floors. Further
was shown in making so
that the officer, who had
died into his bed, was
his sleep. Catching up his
Murphy took after the prowler,
only loot was the patrolman's
ears. Bare-footed and shiel
the chilliness of morning
night shirt, he sprinted three
after the fugitive. In the
Mrs. Murphy had phoned the
versity Police Station and
Johnson speeded to the Murphy
in a high-powered machine
up the chase. When the
glar saw the odds against
veered in between some
escaped.

nts—Entertainments

5th and Olive

ORIUM

ater Beautiful

PRICES Matinees
NIGHTS 10 & 20c

and

EOPATRA

NIGHT SECTIONS

Big Feature by Griffith

THE WESTERN MINING CAMP

NTAIN RAT" A

Hearst-Selig pictorial news service.

THEATER—833 S. Broadway

ROW—LAST TIMES

McRae

PICTURES

nd the Ma

LA SALLE IN
'S DAUGHTER."

Broadway, First and

nday—for Two Weeks

Workers "DAMAGED GOODS"

eux's

Wed. Mat., Best Seats $1 (Whole

Vaudeville—10c, 20c, 30c

BROADWAY
NEAR MERCANTILE

30 10c—20c—30c

ht Starting 6:

SULLIVAN & CONSIDINE VAUDEVILLE
SPRING STREET, NEAR FIRST

y Day in the Year at 2:15

VS TONIGHT

the Minute. Be Sure to Come Early.

Corner Eighth and Spring Streets
Old Adm

except Sunday from MARY
day Dancing Mati
e 10c.

BERT CONTINUOUS
EVEY'S 1:30 TO 11 P.M.
7 GREAT ACTS

The Dog Catcher 10c

We prepay Parcel Post charges on all Retail orders of any amount within 300 miles of Los Angeles. We prepay Express charges on Retail orders to the amount of $5.00 or over, when point of delivery is within 100 miles of Los Angeles by railroad mileage and on orders amounting to $3.00 within 50 miles of Los Angeles.

Coulter's Annual June Sale

All-White or All-Black Sailors

If you would have quite the smartest thing in the way of summer headwear, by all means wear an all-white or an all-black sailor; or a combination of the two colors! These are trimmed in chic fashion with lacquered or stove polish ribbon, quills and Mercury wings.

Blue Felts—are here, too—white, sky, pink and Chartreuse; some of them faced with black lacquered Lisere braid.

(Millinery; Main Floor)

—Home of Ostermoor Mattresses— —McCall Patterns—

Coulter Dry Goods Co.

(Founded in 1878.)

U. S. Postoffice Sub-Station. W. U. Telegraph Branch. American Express Branch.

$2 Brocade Petticoats for $1.50

Very desirable styles—a mixture of silk and mercerized cotton—every bit as pretty as any silk petticoat, and even more durable. Shown in blues, white, black and other shades; really good values at $2; specially priced for today at $1.50.

(Petticoats; Second Floor)

A Potent Reason Is Sustaining Interest in This June Muslinwear Sale

Some potent cause, other than goings-away and June brides' needs, is wonderfully sustaining interest in this June Muslinwear Sale. We know that reason—so do you, if you have been here to see the noteworthy diversity of perfectly fresh, dainty, new-style garments assembled to sell at such enticingly low prices:

Corset Covers

Were 65c and 75c, at 50c.
Were $1, now 65c and 75c.
Were $1.50—of fine nainsook; two rows of French Valenciennes insertion; pink and blue Swiss embroidery; Valenciennes edge and ribbon; only one of many styles at $1. Of fine nainsook; were $1.50, now $1.

Of mull (strips of embroidered insertion, French Valenciennes lace, beading and ribbon) especially fine in this waists; were $1.75, now $1.25.

Maids' Aprons—at 50c, 75c, $1 and $1.50; various pretty styles.

Bodices

Of nainsook; with yokes of Swiss embroidery and fisheye Valenciennes lace; were $1.75, at $1.25.

Skirt Combinations

—short; very popular; new models have just been received; one style, of nainsook, elaborately trimmed with bands of embroidered chiffon, Valenciennes lace and ribbon; was $3, now $2.25; others were $1.50 and $1.75, now $1.25; were $2.25, now $1.75; were $3.75, now $2.50.

Envelope Chemise

—a new style with medallions of shadow lace, beading and ribbon; was $3.00, now $2.25.
—other styles, from $1.25 to $6.

A Sample Line of Combinations and Princess Slips
A Good Selection in All Sizes, Much Reduced

Princess Slips

Were $2.25, now..$1.50
Were $3.00, now..$2.00
Were $3.50, now..$2.75
Were $4.00, now..$2.85
Were $5 and $6..$3.50
Were $10, now..$7.50
Were $25, now....$10

Hand Embroidered

Were $2.25, now..$1.50
Were $3.00, now..$2.00
Were $4.50, now..$3.00
Were $5.00, now..$3.50

Hand Embroidered

Were $2, now....$1.50
Were $5, now....$3.50

Combinations

Were $1.00, now 50c. Sizes 34, 42, 44
Were $1.50, now $1. Large sizes only
Were $1.75, now $1.25
Were $3.50, now $2.00
Were $3.75, now $2.50
Were $5.00, now $3.50
Were $7.50, now $5.00
Were $6.00, now $3.00 (samples)
Were $8.00, now $4.00
Were $10 and $12, now.....$5.00

(Muslinwear; Second Floor)

Guar'nteed Table Ware Is Reduced

Bright or satin finish; Jefferson or Colonial patterns:

Sets of Six

Medium Knives and Forks; were $9.50, at $7.65.
Dessert size; were $8.50, at $7.25.
Teaspoons; were $2, at $1.25.
Dessert spoons; were $3, at $2.25.
Table Spoons, were $3.25, at $2.75.
Salad Forks; were $3, at $2.25.
Individual Butter Spreaders; were $3, at $2.25.
Fruit Knives, were $4.50, at $3.65.

Individual Pieces

Cold Meat Forks; were $1, at 85c.
Pickle Forks; were 50c, at 35c.
Pie Servers, were $1.75, at $1.25.
Cream Ladles; were 75c, at 60c.
Baby Spoons; were 50c, at 35c.
(and many others.)

(Silverware; South Aisle)

Buttons at Half

Hundreds of dozens to choose from—all sizes and styles—pearl, crochet, ivory, bone, metal and all sorts of fancy buttons, at Half.

(Notions; South Aisle)

High-Class Linens Take Most Attractive Prices

Thousands of people have bought linens to their decided advantage at Coulter's during this June Sale—have you availed yourself of the opportunities for saving? If not, note these prices carefully, and buy generously—for they concern only reliable, high-grade linens (we carry no other in stock.)

Shamrock Table Linen 95c

—the genuine Shamrock brand; a snow white, pure Irish table linen in neat small designs—spot, clover, fleur de lis, tulip and others; previously $1.25, at 95c.

Bath Towels, 25c

—extra heavy, double thread bath towels in red, blue or white borders; one of our best 35c towels, each 25c.

(Linens; Rear South Aisle)

Huck Towels, 12½c

—a big Saturday special; extra large, very soft, white huck towels; only 35 dozen in this lot, however; they measure about 21x42 inches—note the large size; were 20c, each 12½c.

Napkins, $2.85 Dozen

—30 dozen, slightly soiled; they measure full 22 inches; a good heavy pure Irish linen napkin in poppy, spot, blue bell and other patterns; were $3.50 a dozen, special, $2.85.

Sets of Table Linen

Several hundred fine sets—all sizes included; many of them in exclusive patterns; you never will buy good linens for less:

Sets were $8, now $6.
Sets, were $10, now $7.50.
Sets, were $12, now $9.
Sets, were $15, now $11.25.
Sets, were $20, now $15.
Sets, were $24, now $18.
Sets, were $30, now $22.50.
Sets, were $40, now $30.
Sets, were $50, now $37.50.

Buy Women's & Children's Bathing Suits Now

These are unusually becoming in style and materials—and surely inexpensive enough to satisfy the most exacting!

Here in mohair, serges, satins and the new knitted materials—

Were $2, $1.50. Were $6, $4.50
Were $3, $2.25. Were $7, $5.25
Were $4, $3.00. Were $8, $6
Were $5, $3.75. Were $9, $6.75
Were $6.50, $4.65 Were $10, $7.50
Were $7.50, $5.50 Were $12, $9.00
Were $8.50, $6.25 Were $13.50,
Were $2.50, $2.00 $10.25
Were $3.50, $2.60 Were $15, $11.25
Were $4.50, $3.25

(Knitwear; South Aisle)

75 Tailored Suits at $9.75 and $16.75
Former Prices $16.50 to $50 Each

Fall styles are not well enough authenticated yet for the average woman to care to make selection now—the sensible thing to do is to buy one of these handsomely tailored suits, in perfectly good style—at half, or less than half, its former reasonable price—to wear well into fall and winter!

There is a very wide variety of materials — checks, stripes, in grays, plain colors in navy, Copen, tango, brown, plum, tan. You will find yourself well-gowned in any of them, and there are so many pretty styles concerned that choosing is easy.

The suits at $9.75 were formerly $16.50 to $27.50; those at $16.75 were formerly $30 to $50.

(Garments; Second Floor)

Girls' Pretty Wash Dresses At Half Price

Cunning wash dresses for girls of six to fourteen in ginghams, ratines of different colors and figures or stripes; figured voiles, challis and linens in various shades; were $2.25 to $10, now $1.15 to $5.

Girls' Coats at Half

Gray and tan mixtures, checks, plaids, plain brown, navy, tan; 6 to 14-year sizes; were $5 to $10, at Half.

Roman Stripe Middies

In crepe, at $2; very smart new styles. Middies with raglan sleeves. At $2.50, regular sleeves, with belts.

(Girls' Wear; Second Floor)

Men's Light Weight Pajamas Re-Priced

A special sale of soisette and plain or striped madras pajamas, in all sizes—at prices attractive to men who need added summer supplies for traveling or vacation trips:

Were $1.50, now $1.15.
Were $2.00, now $1.50.
Were $2.50, now $1.75.

White Lisle Shirts and Drawers—short sleeve shirts, knee length drawers; were 75c, at 50c the garment.

(Men's Furnishings; South Aisle)

Clearance Switches

These switches are taken from our own regular stocks, and are high-class in every respect; lengths twenty to twenty-eight inches; all shades of brown and some grays.

Were $12.50 and $15, at $8.65.
Were $7.50 to $8.50, now $3.35

(Hair Goods; South Aisle)

Sale Long White Kid Gloves

24-button white glace kid gloves; were $5, at $4.
20-button white glace kid gloves; were $4.25, at $3.25.
20-button white glace kid gloves; were $4, for $3.00.
16-button white glace pique gloves; were $4, for $3; were $3, for $2.50.
Graduates and June brides will profit best by the foregoing.

(Gloves; Main Floor)

Embroidered Lace Flouncing 35c Yard

Handsome embroidered lace flouncings; 18 to 27 inches wide; formerly 50c to $1.25 a yard, specially priced now at 35c yard.

(Embroideries; Main Floor)

Corsets, Only $2.50

Discontinued numbers of Howd Lace Front, Lily of France, Kabo, La Reine and others; probably the very one you are accustomed to wear; were up to $5, for $2.50.

(Corsets; Second Floor)

Old-Fashioned "Homespun" Blankets Cut

Twilled weave; they wash and wear better than any other blanket; full and three-quarter sizes; wool filled with wool and cotton twisted together for the warp—2-inch block plaids of white with blue, pink, tan, black, gray; or red and black; two hundred only of these—full size; were $5, at $3.40; ¾ size; were $4.50, at $3.10. Telephone orders accepted.

(Bedding; Rear South Aisle)

Ostermoor Mattresses Reduced

Coulter's is the only Los Angeles store at which the genuine Ostermoor mattresses may be bought, at any price; as representatives, we sometimes can offer such reductions as these—

Full size; satin finish, dust proof tick—were $16.50, at $15.

Various sizes; were $14.85, at $13.35; were $13.20, $11.70; were $11.50, at $10; were $10, at $8.35.

(Bedding; Rear South Aisle)

Pequot Sheets and Pillow Cases, both regular and extra long sizes, are radically reduced during this June Sale; too many different prices to quote in detail.

PEQUOT SHEETS AND PILLOW CASES

Coulter's Special and Naumkeag Sheets and Cases, in regular and extra long sizes, also reduced; you will find it advantageous to buy such things now, even if your need is not immediate.

(Domestics; Rear South Aisle)

All Sorts Leather Goods Special $1.95

Former prices $2.25 to $4.50—quart Vacuum Bottles; flasks, cases for Vacuum bottles; manicure sets; wallets, letter cases; jewel cases, tie cases, collar bags, scissors sets, silk and leather hand bags—a wide variety, all $1.95.

(Leather Goods; Main Floor)

Stationery Needs

35c and 50c Boxes Letter Paper and 10c Roll Crepe Paper, asstd. colors, 5c.
10c Roll Crepe Paper, 5c.
5c Envelopes, sizes 5, 6¼ and 6¾, two for 5c.
5c Wax Paper, 24 sheets to the roll, 3 for 10c.
10c Bridge Whist Score Pads, each, 5c.
$1.25 Bridge Whist Sets; box containing two packs of cards and score pads, 75c.
5c Counter Books, three for 10c.
25c Gem Ink Stands, 15c.
5c Velvet Lead Pencils, three for 10c.

(Stationery; South Aisle)

Toilet Goods Specials

25c 1-lb. Peroxide, 17c.
50c Jergens' Toilet Waters, 35c.
75c Hirsutus Hair Tonic, 65c.
50c Eutaska Face Powder, 35c.
50c Bulk Sachet Powder (Jergens') oz., 30c.
50c Can Theatrical Cold Cream, 35c.
50c Pozzoni's Vanity box, 35c.
25c Honey & Almond Cream, 20c.
15c Can Oriental Talc. Powder, 10c.

FREE—a can of Odorshun Deodorant with purchases here of 50c or more; regularly or specially priced.

(Toilet Goods; South Aisle)

Worthwhile Values in Floor Coverings & Pretty Draperies

Cretonnes, 24c

One lot of discontinued patterns; selected from our regularly bought stocks; were 35c and 40c, special 24c.

Door Panels, 25c

—in white and ecru motifs mounted on French nets; very rich and desirable; were 50c, special at 25c.

Curtain Stretchers, $1.25

Something every housekeeper needs; full size; well made; stationary pin; were $1.50, at $1.25.

Cretonne Poster Rugs, $2.25

All colors; woven with Old Dutch figures in the border, 36x72, were $4, special, $2.25; 30x60, were $3, for $1.95.

Deltox Grass Rugs

For summer use; cool, clean, sanitary and inexpensive; 9x12, $8; 8x10, $7; 6x9, $4; 3x6, $1.75; 27x54, $1.

(Rugs; Draperies; Third Floor)

25c Yard For Rich Ribbons

Ranging in width from two to six inches—suitable for all purposes to which warp prints, Persians, stripes, plaids, checks and plain taffeta ribbons may be put. Some satin weaves included. These were priced up to 50c, all 25c.

(Ribbons; Main Floor)

Scarfs and Centers Are on Special Sale

On white and cream linen; machine embroidered in white; were $2.75 to $4.75, at $1. were $1, for 35c were 50c for 20c

(Art Needlework; Third Floor)

Kewpie Handkerchiefs For Little Folks

Children will be delighted with these cunning little handkerchiefs, showing Kewpies all about the border; packed three in a box for 35c—clever novelties just received.

(Handkerchiefs; Main Floor)

Coulter's—215-229 South Broadway

Cafe—Fourth Floor—Open from 11 to 3 Daily

224-228 South Hill Street—Coulter's

Cities and Towns South of Tehachepi's Top—Los Angeles County News

Pasadena.

CHIEF DENIES DRINKING POP.

[LOCAL CORRESPONDENCE.]

PASADENA, June 20.—The third day of the investigation of the fire department by the City Commission closed at 5 o'clock yesterday afternoon with an argument over the question of whether or not Chief Clifford slaked his thirst with a glass of soda water the night of the Hotel Maryland fire.

When Chief Clifford took the witness stand Mrs. Herbert Munn, who was a guest at the hotel the night of the fire, asked permission to put a few questions.

"Did you not," she said, "while the fire was burning, go after a glass of soda water, and while drinking it say that the fire was under control?"

Chief Clifford indignantly denied that he did any such thing; said that he would go on oath that he had not indulged in any soda water the night of the fire and defied the woman to prove her assertion.

She next asked him if he thought the equipment of the department adequate for the needs of the city.

He promptly replied that he did not think so, that he had urged a bond election for the purpose of procuring better apparatus, and that the public had voted it down.

SEEMS A POOR JOB.

"Then I shouldn't think you would want to be a chief," said Mrs. Munn.

Chief Clifford testified late in the afternoon as to the time the alarm was received, how he had responded, how he disposed his men, etc. Only a part of what he will probably be asked was gone into yesterday and the investigation was continued until 9 o'clock this morning.

Some of the other witnesses examined yesterday were Charles Misner, C. W. Woodbury, A. C. Brandt, A. C. Spohr, D. W. Herlihy and B. O. Kendall. D. M. Linnard, manager of the hotel, also took the stand again yesterday.

Mrs. Munn declared as she left the Commission chamber that the whole fight of the fire was grossly mismanaged and that the property of many of the guests at the hotel was looted while the building was burning. She said that she appeared before the Commission only because most of the others who were guests at the hotel the night of the fire have left the city.

As on previous days of the investigation, there was a large lobby of members of the Taxpayers' Protective Association, which organization demanded that the investigation be made.

GET THEIR SHEEPSKINS.

The 1914 class of 117 was graduated last night from Pasadena High School. The last assembly of the school year was held yesterday morning and the newly-elected officers of the school organization, which is patterned after that of the city, were installed.

CITY BRIEFS.

Richard Sachse, acting chief engineer for the State Railroad Commission, yesterday held a conference with the City Commissioners. The City Commission recently asked the State commission to recommend an engineer to make a report on the local transportation question and check up the figures of D. J. Macpherson, a local engineer who recently submitted to the Commission the outline of a proposed municipal railroad. Sachse said yesterday that the State Railroad Commission will take the matter up if Pasadena will do as South Pasadena and other cities have done and formally request it to handle its public utility matters.

A number of alterations are being made in the system of roads through the Busch sunken gardens. The work is now well started and will probably be completed before the summer is over.

Hotel Guirnalda open all summer.—[Advertisement.

Hotel Vista del Arroyo, Pasadena.—[Advertisement.

Coronado Tent City, the most enjoyable beach resort in the West, yet one of the most economical places to spend a vacation.—[Advertisement.

San Marino.

LURE OF BRIDE'S PIES TO SHACKLE PRISONERS.

[LOCAL CORRESPONDENCE.]

SAN MARINO, June 19.—C. B. Porter, City Marshal of this millionaire town of San Marino, after a mysterious absence of a couple of days, returned today with a bride to the City Hall, which is a house that formerly graced the Howard Huntington estate.

The new mistress of the city's executive mansion was Miss Pearl Zellman, a daughter of former Captain of Police John Zellman of Cincinnati. She only recently arrived from Cincinnati and the couple quietly went to Santa Ana, where they were married last Tuesday.

Though Porter has a large enough municipal building at his command, as compared with the size of the town, his troubles have been many. The city fathers of San Marino, in planning the civic center, gave due consideration to the Council chamber and all of the other municipal offices that would be needed, and which the old Huntington house at Oak Knoll avenue and Old Mill road amply provides, but they did not reckon on a jail. The town has a class of citizens who do not often get themselves arrested, and it did not occur to any that a cooler would be needed.

All went well until a short time ago, when a man was so inconsiderate as to arrive within the precincts of the plutocratic city in an inebriated condition. Marshal Porter was on the job and the man was promptly arrested. The question then came up of what should be done with him. The Marshal remained with him until long after bedtime and then conceived the idea of lashing the prisoner to the balustrade of the porch by means of a blanket. The prisoner slept peacefully all night, and, contrary to expectations, was found in the same place in the morning.

Other arrests followed and the difficulty became greater. Attempts were made to fasten prisoners down on the lawn overnight by means of blankets and stakes, but this proved to be very unsatisfactory and there was nothing for it but for Porter to take the prisoners to his quarters with him for the night.

The question of a jail is still unsolved, but now that the Marshal is happily married he says it is not bothering him, for if worse comes to worst he will stake one of his wife's pies against any pie in the world as something so delicious that if a prisoner is once given a taste he would have to be driven away.

Mrs. C. B. Porter,

Bride of millionaire city's Marshal, whose pies are expected to hold captive all who eat them.

Formal opening Coronado Tent City Sunday, June 21. Concerts afternoons and evenings all summer. State championship rowing race July 4.—[Advertisement.

TO SING TO KIDDIES.

[LOCAL CORRESPONDENCE.]

OCEAN PARK, June 19.—The songs of childhood are to be sung tomorrow afternoon by Mary Edna Larimer White, noted eastern vocalist, who is passing the summer at the beach, in a concert specially designed for the kiddies, in the parlors of the Merritt-Jones Hotel.

Miss White believes that children should be taught to love good music at an early age and has invited a large number of beach kiddies to hear her sing selections from "The Toy Maker," "The Tick-Tock Man," and a number of other musical oddities. Dancing for the juveniles will follow the concert. She will also give a society musicale tomorrow evening at the Merritt-Jones.

Only $4 to Coronado and back.—[Advertisement.

HUNTINGTON BEACH.

[LOCAL CORRESPONDENCE.]

HUNTINGTON BEACH, June 19.—The city is to give a big celebration today and tomorrow to commemorate the completion of the new concrete pier, of the boulevard to Santa Ana, of the Carnegie library and other great public improvements which have made the last twelve months notable. There is every indication of a large number of visitors. A number of lodges, clubs and social organizations from Los Angeles and the inland cities are already on hand and others are scheduled to appear during the day.

Upper Valley.

RIVERSIDE CLAN MAY SLAP BACK.

SAN BERNARDINO WATER BASIN UNDER CONTENTION.

Lower City Claims It Inherited Private Aqueous Right from Company Doing Business Long Ago. Partisan Boasts of Victorious Court Record Between Communities.

[LOCAL CORRESPONDENCE.]

RIVERSIDE, June 19.—It is probable that a cross-complaint will be filed against the city of San Bernardino as a result of the suit brought by that city to restrain further water development in the San Bernardino Valley by the city of Riverside. The counter suit would be brought on the ground that the Riverside Water Company, the predecessor in interest of Riverside, was developing water in the San Bernardino basin near the Antil tract many years before that city developed any water.

"The city of Riverside," said Mayor oFrd today, "is not developing any new water in the San Bernardino Valley. No new wells are being put down. In fact, taken as a whole, the development that is taking place there will result in a saving of water."

The defense of San Bernardino's suit will devolve upon the Riverside Water Company, since the city's agreement of purchase provides for this arrangement, in the case of any action seeking to restrain the diversion of water from the sources purchased by the city from that company up to the amount of 500 inches.

It is probable, however, that the city, together with other water companies of this valley will unite in the defense of the action brought by San Bernardino.

"We have no fear of the results of the litigation," says Francis Cuttle, president of the Riverside Water Company. "We have never been beaten in a court action by San Bernardino; but it is a shame that the great expense of a suit should be entailed. It wil cost twenty times as much as a complete system for conversation which would assure an abundance of water for both Riverside and San Bernardino for all time to come."

Basing their estimates on similar actions, those who are familiar with litigation of this character believe that the suit will cost the plaintiff something like $30,000.

Mor entertainment and better accommodations at Coronado Tent City this year. Low rates by train or boat. See Norcross, 334 S. Spring. State championship rowing race July 4.—[Advertisement.

INCINERATOR ECONOMY.

[LOCAL CORRESPONDENCE.]

POMONA, June 19.—The benefits to be derived from and the economy contained in the use of an incinerator for the disposal of garbage has been presented to the members of the Pomona City Council by J. C. Barthel, commissioner of supplies of Venice. Barthel's explanations were illustrated by the exhibition of some of the residium of burned garbage which was of the consistency of hard stone. He states that this residue makes a fine sub-structure for good road building in street improvements, being found to be more desirable and durable than rock. The incinerator disposes of garbage at a cost of 60 cents per ton if oil is the fuel and 35 cents per ton if oil is not necessary. This is based on the incinerator in use at Venice, which is supplied with a patent draft device for economical operation.

The thermometer hovers around 70 all summer at Coronado Tent City, just the right temperature to enjoy out-of-door life on the beach.—[Advertisement.

Santa Ana.

STUDENTS TIP OFF AN AUTO.

Truckload on Way to Beach Meets With Mishap.

Telegraph Pole Saves Party from Bad Spill.

Heavy Damages Demanded by Water Workman.

[LOCAL CORRESPONDENCE.]

SANTA ANA, June 19.—That there was no fatality when a motor truck loaded with Pomona College students turned over on its side is due to the fact that the truck was caught by a strong telephone pole and was prevented from flattening out some of those who had fallen on the ground. The only person injured was Miss Lucy Clancy, who has a badly sprained ankle.

There were fourteen students on the truck, on their way from Pomona College to the college's marine laboratory at Laguna Beach, where they are to attend summer school. They left the campus at 4:30 o'clock this morning, and the accident occurred on West Chapman avenue, West Orange, about 7:30 o'clock.

The truck was going east about 100 feet east of the east end of the bridge across the Santa Ana River. The approaches to the bridge are ten feet high.

WHEELS SINK IN.

In turning out to pass an approaching automobile the driver of the truck got his outside wheels off the paved strip of the highway, into soft sand, and in an instant the truck tripped. By mere good fortune a telephone pole was so situated that when the truck was upon its side and going over, it was brought to a stop.

There was a wild scramble of collegians. The earth was soft, and thanks to the telephone pole, few were injured. Miss Lois Clancy received some bruises. Mexicans who were working on the road helped right the truck, which proceeded on its journey.

Those in the party were Mrs. Clancy, Misses Lucy and Lois Clancy, Mark Moles, Happy Hoover, Folly La Follette, "Prexie" Hamilton, Hugh Jones, Edith Gillette, Paul Lichti, Leon Gardner, Jack Rich and Prof. Miller.

DEMANDS DAMAGES.

Today C. M. Rochester brought suit against the Anaheim Union Water Company for $30,000 damages. Rochester was employed by the company at a pumping plant on the Santa Ana River. He states that it was part of his duty to take care of a centrifugal pump at the bottom of a sixty-foot pit, and that while going down to the pump the rungs of a rotten ladder broke and he fell. He alleges that his spine was hurt, that he had three ribs broken and was hurt internally.

NEW TRIAL GRANTED.

Union Oil Company to Have Chance to Renew Fight in Sunset Road Oil Case.

[BY A. P. NIGHT WIRE.]

BAKERSFIELD, June 18.—Superior Judge Howard A. Peairs, in the Kern county court, granted a new trial of the case of the Sunset Road Oil Company bond foreclosure suit, which was decided in favor of the Mercantile Trust Company of San Francisco over a year ago.

The new trial was granted on behalf of W. R. Williams, State Bank Superintendent, acting for the depositors of the defunct Kern Valley Bank, which failed in 1911 on account of its carrying several hundred thousand dollars' worth of Sunset Road Oil bonds on which it has been unable to realize in full.

A new trial was also granted the Union Oil Company, an intervenor in the foreclosure suit. The Union leases several thousand acres of oil land.

Long Beach.

BURSTING PIPES BURN WORKMEN.

ESCAPING STEAM BLINDS AND SCALDS TERRIBLY.

High in Air Two Men at Long Beach Nearly Fall to Ground. Mayor Endeavors to Meet Recall Tide—Important Decision Relates to Railroad Fares.

[LOCAL CORRESPONDENCE.]

LONG BEACH, June 19.—N. C. Thornton, who lives at No. 418 Golden avenue, and Ira J. Delaney, No. 718 Locus avenue, were seriously burned when a steam pipe burst at the Edison electric plant on the harbor this morning. Thornton received burns on his forehead, left arm and left side, and is in a serious condition. Delaney was burned on the face and arms.

The men were on a runway forty feet from the floor, taking out a valve in a superheater. The steam had been turned off and the men did not expect such a flood of the live fluid, which came upon them when a pipe burst, enveloping them in a terrible, blinding mist. They stumbled to the ladder, and half walked, half fell down its rungs to the floor, where they lay, half unconscious. Other workmen came to their aid and an ambulance took them to a hospital.

MAYOR ON DEFENSIVE.

Mayor Whealton, advised regarding the starting of a recall against him, has retained John E. Daly as counsel and will fight the recallers, if any of the petitions actually appear. A meeting of the Mayor and twenty-five of his friends was held in the rooms of Attorney Daly in the First National Bank building last night, at which ways and means were discussed of fighting the recall when the petitions appear.

The Mayor and his friends have decided not to fight the petitions nor the signing of them, but to get into the game strong when the question comes to vote. Attorney Daly states that the Mayor's troubles, which led to the recall movement, may be blamed onto a faulty charter, and to no acts of the Mayor.

AGENT RECOVERS.

In a decision rendered today Justice W. S. Brayton holds that a railroad corporation, whose agent failed to collect, through a mistake, all of the tariff rate for a ticket over his road, may recover the amount due from a patron.

E. H. Knocke purchased a ticket to Wheeling, W. Va., from F. K. Hawkins, the local S. P. agent, who charged $4 less than he should have charged for the tickets. Knocke went to West Virginia and returned, and Hawkins told of his mistake and demanded the money. Knocke held that he did not have to pay and the agent brought suit in the name of the railroad, with success.

POLICEMAN SHOT.

Ben McLendon, a police sergeant, was shot in the leg in Los Angeles last night, and Sam Browne, acting Chief, made an investigation into the matter today. McLendon went up to see a friend in Los Angeles last night and failed to catch the last car here at midnight. He returned to the home of a friend, on the way stopping at a drug store. He says that the druggist, in displaying his gun, accidentally shot him in the leg.

Does the question of economy enter into your summer plans? All right, spend your vacation at Coronado Tent City and have a better time for less money. Many of its amusements free.—[Advertisement.

YOUNGEST MASON.

[LOCAL CORRESPONDENCE.]

CARPINTERIA, June 17.—On the evening of June 25 the baby lodge of Masons of California will confer the first degree on the baby of the oldest Mason in California and the candidate, upon receiving the degree, will be the baby Mason of the State. Carpinteria Lodge U. D., F. & A.M., is the youngest lodge in California, the dispensation having been granted last December. A. J. Boeseke of Santa Barbara is the oldest Mason in the State. Edgar Boeseke is his youngest child. On Thursday night of next week the officers of the Carpinteria lodge will confer the first degree on young Boeseke in the lodge rooms of Santa Barbara lodge at Santa Barbara. Young Boeseke will then be the youngest Mason in California.

Ontario.

BLIND YOUTH SHOOTS TW

One Girl Is Dead, A... Has Painful Wound.

"Unloaded Gun" Disc... in Ontario Home.

Boys on Probation B... Auto Lures Astray.

[LOCAL CORRESPONDENCE.]

ONTARIO, June 19.—Mary ... 13 years old, a member of a Spanish family of this city, ... and Dora Castro, aged 15, is ... from a severe wound in the ... as the result of the accidental ... charge of an ancient shotgun in the hands of 10-year-old Jose ... brother of the latter.

The Castro boy is a cripple, being nearly blind from cataracts on the eyes, and the story is the ... of the gun that was not loaded. The boy was lying on the bed in the latter's room and the girls were standing at a dresser in the corner of the room when the gun was discharged.

Practically the entire charge passed through the body of the girl, ... puncturing her lungs and heart in such an extent that she died ... at the hospital. The Castro ... not thought to be in any danger, ... a few stragglng shots penetrating her arm.

Probably no action will be ... against the blind boy. The ... occurred at the home of ... in East Deseau street, shortly ... 8 o'clock this morning. ... step-father of the Castro ... and brother of Mary Garcia.

CAR TEMPTS THEM.

According to the ... Veeder South, charged with ... Barnett with having appropriated ... motor car of Park Commissioner ... R. Alter on the night of June ... was a case of the car running ... with the boys, instead of ... running away with the machine. ... his preliminary hearing this morning ... young South stated that during ... entertainment at the Chaffey ... rium the boys were seated in the ... when the accidental releasing of ... brake caused it to start moving ... the incline on which it stood. ... all that was necessary was to ... into gear and before they knew ... they were off on a joy-ride.

The boys drove to Los Angeles, ... out of gasoline, were driven to a ... private garage in the east end ... to steal a fresh supply, abandoned ... car and helped themselves to ... longing to W. O. Stewart of Los ... geles, in which they returned to ... tario and were arrested by ... ficers.

Alter and Deputy District ... Hodge agreeing, the felony ... against South was withdrawn ... morning and he pleaded guilty ... misdemeanor, being placed on ... months' probation by Judge ... Pollock. Barnett's case came ... the Juvenile Court and he was ... on probation for three years.

Reginald Whitney, charged with ... tempting to steal a motor ... the garage of the Ontario ... turing Company on the same ... was held to answer to the ... Court when his preliminary ... was held this morning.

Chiaffarelli's Royal Italian ... formally opens Coronado Tent ... season Sunday, June 21. Reserve ... for State Championship Ja... Don't miss this.—[Advertisement.

RUG COMMITTEE MAKES GO...

GIVES BENEFIT PERFORM... OF SPLENDID TALENT FOR CLUB.

[LOCAL CORRESPONDENCE.]

SANTA MONICA, June 19.—The Rug Committee of the ... held its first big benefit performance ... this evening in Columbia, with a large number of persons present. ... heard the big programme of ... ture numbers. Lee Carrillo, ... Judge Carrillo, entertained ... imitations of Chinese, ... Spanish, Italian and English ... Carrillo leaves Sunday for New ... where he embarks on a tour ... Europe to tour the Orpheum ... there.

Miss Anne Schaefer, leading ... an with a picture company, ... former legitimate star, read ... Confessional." The little Misses ... line and Elizabeth LaFevre ... tained with a violin and "cello ... cert. Miss Pauline Mathews sang ... eral numbers, which were ... panied on the piano by Miss ... Calvert.

Dewey Schrage, the boy ... fered some fine selections. Miss ... othy Dunn gave several ... Chinese songs, singing the ... nese songs. Miss Dunn is one of ... few American girls who speak ... language. Marion Miller ... a butterfly dance.

The funds in the committee's ... ury were swelled considerably by ... evening's performance, and all of ... furnish the elegant new $20,000 ... house, which is now nearly ... pleted.

Santa Monica.

CLARICE THE BLONDE DARK-HAIRED BEAUTY

[LOCAL CORRESPONDENCE.]

SANTA MONICA, June 19.—The preliminary hearing of Marie Ella Allen ("Clarice the Blonde") on extortion charges, was started this morning and continued at noon until 2 p.m. on the 25th of this month. The defendant was allowed to go provided that she appear later, on her own recognizance.

The case did not create much interest here, and Earle R. Nash, who received the letters threatening death if money was not sent, went on the stand and testified to his former acquaintance with the defendant. Milton Carlson, handwriting expert, told what he had found in regard to the girl's writing and the letters received by Nash, who said that he had never seen the girl's handwriting. He also said that he had not seen Miss ... 1912 and that, when parted, ... were good friends. He saw her ... two years ago at a show in Los ... geles and since then at several other places.

The defendant was allowed to go ... for Los Angeles in company with her mother. The court did not fix bail but held over the hearing for the purpose of going over the matters.

Marie Allen is not a blonde, but is pretty, dark-haired young ... who has lost some of her hair ... being held in jail here. The ... ing she was rather pale and showed signs of being tired of confinement in the station under the careful observation of the police matron.

Buy R. R. tickets to ... [Advertisement.

BRENTWOOD IRRIGATED FARMS

"Best in the West"

No better dairy farms in all California. Alfalfa and dairying on Brentwood Irrigated Farms bring large and certain returns.

Brentwood Irrigated Farms are located east of Mt. Diablo in Eastern Contra Costa County on the Southern Pacific railroad. The Santa Fe is about five miles distant. Water transportation about four miles from the east line of the property.

Within 60 miles are the million people of the San Francisco Bay district—a market for everything you will raise, including fruits and vegetables as well as dairy, poulty and pork products.

A complete irrigation system of the highest and best type of construction.

Practically every known California product can be grown here.

Prices, $300 an acre including water right. Write for illustrated pamphlet.

Balfour, Guthrie & Co., 350 California Street, San Francisco

Balfour, Guthrie & Co., 828 Higgins Bldg., Los Angeles. A. Burness, Res. Agt., Brentwood, Cal.

Itching a Severe Form of Eczema

How to Stop This Awful Nagging Disorder

If You Feel Like a Pin Cushion

If you will get it firmly fixed in your mind that all forms of skin disease are a combination of nerve disorder and faulty nutrition you will then understand why S. S. S. the famous blood purifier overcomes such troubles.

Just as soon as S. S. S. enters the blood it rushes throughout the entire circulation in an average of three minutes. And as the skin is an outlet for the greater proportion of impurities in the blood, the action of S. S. S. is such that these impurities are converted into a substance that is readily expelled. Thus, instead of gathering on the surface to cause itching, eczema, salt rheum, tetter and other skin diseases they pass off as vapor or perspiration, the pores are left free, the nerves regain control and it is impossible for any disease to either gain or retain a foothold.

These facts are brought out in a mightily interesting book "What the Mirror Tells," a copy of which is mailed free by The Swift Specific Co., 105 Swift Bldg., Atlanta, Ga. Get a bottle of S. S. S. today. Insist upon S. S. S., avoid substitutes.

INDESTRUCTO

Luggage Shop

224 West Fifth Street.

Los Angeles.

Phone Main 4403

Happening

Volcano.

LASSEN CRATER IS BUSY AGAIN.

Shoots Out Steam and Ashes, Then Quiets Down.

Farmers in the Vicinity Are Fearful for Crops.

Eruption Visible from Many Distant Points.

[BY A. P. NIGHT WIRE.]

REDDING, June 19.—The first of the new craters near the summit of Mount Lassen broke forth in eruption at 4 o'clock tonight, and for a quarter of an hour a column of smoke, steam and ashes shot from 1500 to 2000 feet into the air. Then the volcanic forces quieted down again. Forest Supervisor Rushing reported that when it became too dark to see any more of the mountain apparently had settled into a quiescent state. Farmers in the vicinity are fearful for the damage to their crops.

AS SEEN AT RED BLUFF.

[BY A. P. NIGHT WIRE.]

RED BLUFF, June 19.—After remaining comparatively quiet since ... Lassen peak had another outburst tonight, throwing a column of steam and smoke high into the air. Observers say the disturbance was not as great, if not greater, than that of last Sunday, when it was noted that a portion of the peak was blown off.

Those who have been watching the ... and sputtering of the mountain reported another outbreak. Their observations were realized tonight at 7:15 o'clock, when the noise was heard, and the spectators looking toward the mountain saw the steam and smoke.

The phenomenon was witnessed by ... Douglas, Mrs. J. L. Lee and daughter, Miss Henrietta Lee, all of this city. Mrs. Lee and Miss Lee are the wife and daughter of Forest Supervisor Lee. They had been on the observation point above Mineral watching Lassen Peak. As soon as they saw the steam and smoke shoot up Douglas rushed to the forestry station and telephoned the news to this city.

Nothing further can be learned regarding the outbreak until tomorrow, on account of the late hour and the ... of attending a trip to the mountain.

Despite reports to the contrary, there was no outbreak yesterday other than what has been seen since Sunday—an occasional spurt of steam and ... into the air to a height of about 100 feet.

GERMIST'S INVESTIGATION.

[BY A. P. NIGHT WIRE.]

SACRAMENTO (Cal.) June 19.—... Burke, expert chemist of the ... University and in the employ of the Smelter Waste Commission, after an investigation of the atmospheric conditions incident to the Lassen eruption, reported today that the air in the vicinity of the volcano was not contaminated, indicating that Mt. Lassen was not in an eruptive state, but that some ... season, such as a geyser, hot ... like or the like, was creating a disturbance in the big crater.

SULPHUR AT PORTOLA.

[BY A. P. NIGHT WIRE.]

PORTOLA (Cal.) June 19.—Considerable sulphur was deposited on the roofs of houses and on the ground in the town last night. The same ... occurred yesterday morning. The sulphur is supposed to have come from Lassen Peak, which is ... sixty miles to the north.

"AD" CLUB QUARTETTE.

Los Angeles Organization Scores ... Is Seattle and Will Play Week at Local Theater.

[BY SPECIAL WIRE—EXCLUSIVE DISPATCH.]

SEATTLE, June 19.—The Los Angeles Ad Club quartette, which came ... to join in the festivities incident to the annual convention of the Pacific Coast Advertising Men's Association at Vancouver, B. C., last week, ... which made such a hit in that city ... booked today by Manager ... The organization will open ... engagement at the local theater ... Monday afternoon. They ... Carrillo leaves Sunday for New York, where he embarks on a tour of Europe to tour the Orpheum circuit there. The quartette, all of whom are members of the Los Angeles Ad Club, are: H. Haibert, first tenor and ... P. E. Adams, second tenor, ... and pianist; K. G. Wiseman, ... and player of the ukelele, ... A. Borgum, basso and banjoist. The local ad club is planning a ... reception in their honor for their ... here.

PRISON DIRECTOR.

... McLaughlin of Sacramento ... Appointed to State Board in Place ... Tirey L. Ford.

[BY A. P. DAY WIRE.]

SACRAMENTO, June 19.—Judge ... E. McLaughlin of Sacramento ... was appointed a member of the ... Board of Prison Directors by ... Johnson, in place of Tirey L. ... of San Francisco, whose term ... expired. McLaughlin's term is ... a period of ten years.

... of the first official actions of ... McLaughlin will be to pass ... the parole of Abraham Ruef, ... whose release a State-wide agi... has been carried on for some ...

... McLaughlin stated today ... had made no decision con... the merit of Ruef's applica...

... McLaughlin was formerly ... Judge of Plumas county and ... of the Appellate Court judges ... third district.

"AUTOGETHER BAD."

... Playing by Girls at the Ex... Next Year Scored by Pro... Association Women.

[BY A. P. DAY WIRE.]

SAN FRANCISCO, June 19.—Playball is public by young girls ... bad for their morals, bad for them ... and bad for the crowds ... spectators, according to Mrs. ... Lowry, past president, and Miss ... Hoffenstein, secretary of the ... Juvenile Protective As...

... have entered a protest against ... of girls being permitted to ... a team of men on the ... grounds in connec... the exposition next year.

ounty News.

Ontario.

BLIND YOUTH SHOOTS TWO.

One Girl Is Dead, Another Has Painful Wound.

"Unloaded Gun" Discharged in Ontario Home.

Boys on Probation Become Auto Lures Astray.

[LOCAL CORRESPONDENCE.]

ONTARIO, June 19.—Mary Garcia, 13 years old, a member of an old Spanish family of this city, is dead, and Dora Castro, aged 15, is suffering from a severe wound in the left eye as the result of the accidental discharge of an ancient shotgun in the hands of 10-year-old Inez Castro, brother of the latter.

The Castro boy is a semi-invalid, being nearly blind from cataracts on the eyes, and the story is the old one of the gun that was not loaded. The boy was lying on the bed in his mother's room and the girls standing at a dresser in the corner of the room when the gun was discharged.

Practically the entire charge passed through the body of the Garcia girl, puncturing her lungs and liver in such an extent that she died today at the hospital. The Castro girl is not thought to be in any danger, only a few straggling shots penetrating her arm.

Probably no action will be taken against the blind boy. The accident occurred at the home of P. Garcia in East Deesau street, shortly before 8 o'clock this morning. Garcia is step-father of the Castro children and brother of Mary Garcia.

CAR TEMPTS THEM.

According to the testimony of Veeder South, charged with having Barnett with having appropriated the motor car of Park Commissioner J. R. Alter on the night of June 1, it was a case of the car running away with the boys, instead of the boys running away with the machine. At his preliminary hearing this morning young South stated that during an entertainment at the Chaffey Auditorium the boys were seated in the car when the accidental releasing of the brake caused it to start moving down the incline on which it stood. Then all that was necessary was to throw it into gear and before they knew it they were off on a joy-ride.

The boys drove to Los Angeles, out of gasoline, were driven from a private garage in the act of trying to steal a fresh supply, abandoned the car and helped themselves to one belonging to W. O. Stewart of Los Angeles, in which they returned to Ontario and were arrested by local officers.

Alter and Deputy District Attorney Hodge agreeing, the felony charge against South was withdrawn this morning and he pleaded guilty to misdemeanor, being placed on a six months' probation by Judge J. S. Pollock. Barnett's case came before the Juvenile Court and he was placed on probation for three years.

Reginald Whitney, charged with attempting to steal a motor car from the garage of the Ontario Manufacturing Company on the same night, was held to answer to the Superior Court when his preliminary hearing was held this morning.

Chiaffarelli's Royal Italian Band formally opens Coronado Tent City season Sunday, June 21. Rowing match for State Championship July 4. Don't miss this.—[Advertisement.]

RUG COMMITTEE MAKES GOOD

GIVES BENEFIT PERFORMANCE OF SPLENDID TALENT FOR CLUB.

[LOCAL CORRESPONDENCE.]

SANTA MONICA, June 19.—The Rug Committee of the Woman's Club held its first big benefit performance this evening in Columbia, with a large number of persons present, and heard the big programme of feature numbers. Leo Carrillo, as toastmaster, entertained with imitations of Chinese, Japanese, Spanish, Italian and English. Mr. Carrillo leaves Sunday for New York, where he embarks on a liner for Europe to tour the Orpheum circuit here.

Miss Anne Schaefer, leading woman with a picture company, and former legitimate star, read "The Confessional." The little Misses Carew and Elizabeth LeFevre were joined with a violin and 'cello ensemble. Miss Pauline Mathews sang several numbers, which were accompanied on the piano by Miss Dewey Wyvert.

Dewey Schrago, the boy pianist, rendered some fine selections. Miss Dorothy Dunn gave several interesting Chinese songs, singing the real Chinese songs. Miss Dunn is one of the few American girls who speaks that language. Marion Miller pleased with a utterly dance.

The funds in the committee treasury were swelled considerably by the evening's performance, and all goes to furnish the elegant new $20,000 clubhouse, which is now nearly completed.

ONDE RED BEAUTY.

[CORRESPONDENCE.]

that he had not seen Marie since and that, when parting, their good friends. His first met her years ago at a show in Los and since then at several other

defendant was allowed to leave Los Angeles in company with her The court did not object held over the hearing for the of going over the several in-

rie Allen is not a blonde, but a dark-haired young woman has lost some of her beauty by held in jail here. This morning she was rather pale and showed of being tired of residing in the n under the careful observation police matron.

R. R. ticket to Commodore rtisement.

Happenings on the Pacific Slope.

Volcano.

KILAUEA CRATER IS BUSY AGAIN.

Pours Out Steam and Ashes, Then Quiets Down.

Fissures in the Vicinity Are Feared for Crops.

Glow Visible from Many Distant Points.

[BY A. P. NIGHT WIRE.]

HILO, June 19.—The first of a series near the summit of Kilauea broke forth in eruption at about midnight, and for a quarter of an hour a column of smoke, red lava and rocks shot from 1500 to 2000 feet into the air. Then the crater quieted down again. Forester Rushing reported that the flames too dark to see any smoke, but that the mountain apparently had settled into a quiescent state. Farmers in the vicinity are fearful for the safety of their crops.

FIRE AT RED BLUFF.

[BY A. P. NIGHT WIRE.]

RED BLUFF, June 19.—After remaining comparatively quiet since Lassen peak had another outburst, throwing a column of smoke high into the air. The disturbance was not as great, if not greater, than that of Sunday, when it was so that a portion of the peak was blown off.

Campers have been watching the mountain and sputtering of the mountain, expecting another outbreak. Their fears were realized tonight at 7 o'clock, when the noise was heard and the spectators looking toward the mountain saw the steam and smoke.

The eruption was witnessed by Mr. and Mrs. J. L. Lee and daughter, Miss Henrietta Lee, all of Red Bluff. Mrs. Lee and Miss Lee are the wife and daughter of Forest Supervisor Leon Loomis. They had been on the mountain with General watching Lassen from the time they saw the steam and smoke shoot up Douglas rushed to the ranger station and telephoned to Red Bluff to the city.

Further details can be learned regarding the outbreak until tomorrow, as darkness at the late hour and the difficulty of making a trip to the mountain prevents reports to the contrary.

The outbreak yesterday other than has been seen since Sunday's sensational spurt of steam and ashes to a height of about 100 feet.

FIRE'S INVESTIGATION.

[BY A. P. NIGHT WIRE.]

SACRAMENTO (Cal.) June 19.—Expert chemist of the State Railroad Commission, and in the employ of the Smaller Waste Commission, is in investigation of the atmospheric conditions incident to the Lassen eruption, reported today that the air in the vicinity of the mountain was not contaminated, indicating that Mt. Lassen was not in a state of eruption, but that some volcanic action, such as a geyser, hot springs or the like, was creating disturbances in the big crater.

FIRE AT PORTOLA.

[BY A. P. NIGHT WIRE.]

PORTOLA (Cal.) June 19.—Considerable damage was deposited on the streets and on the ground here last night. The same occurred yesterday morning. The cause is supposed to have been Lassen Peak, which is sixty miles to the north.

GLEE CLUB QUARTETTE.

Fraternal Organization Scores Success and Will Play Week Here.

[BY A. P. NIGHT WIRE.]

SEATTLE, June 19.—The Los Angeles Glee Club quartette, which came to join in the festivities incident to the annual convention of the Associated Advertising Men's Association of Vancouver, B. C., last week, made such a hit in that city that it was booked today by Manager Lindsay. The organization will open a week's engagement at the local theater next Sunday afternoon. They will make their home while here in their home apartments of the Los Angeles Athletic Club, all of whom are members of the Los Angeles Ad Club. H. Hilbert, first tenor and manager; E. E. Adams, second tenor, and pianist; E. G. Wiseman, baritone, and player of the ukelele, Hawaiian guitar, tasso and banjo-mandolin, all of whom are members of the club is planning a reception in their honor for their return here.

NEW FIRE DIRECTOR.

Chief Engineer McLaughlin of Sacramento Appointed to Board in Place of Tirey L. Ford.

[BY A. P. DAY WIRE.]

SACRAMENTO, June 19.—Judge Thomas H. McLaughlin of Sacramento was appointed a member of the Board of Fire Directors by Governor Johnson, in place of Tirey L. Ford of San Francisco, whose term as member of the board has expired. Judge McLaughlin's term is for four years.

One of the first official actions of Judge McLaughlin will be to pass upon the petition of Abraham Ruef, who has been carried on for some time.

Judge McLaughlin stated today that he had made no decision concerning the petition of Ruef's application.

Judge McLaughlin was formerly a resident of Plumas county and served as Appellate Court Judges in that district.

"FATHER HAD."

Play Presented by Girls at the Ebell Club Is Scored by Professional Women.

[BY A. P. DAY WIRE.]

SACRAMENTO, June 19.—Playwriting by young girls is a form of public by young girls had for them and but for the crowds which, according to Mrs. Wm. Kent, president, and Miss Hall, secretary of the Humane Protective Association, failed to attend a protest against the play being permitted to be presented by a number of men on the stage in connection with the entertainment next year.

LAUNDRYMEN MEET.

California Association Opens Third Annual Convention at Sacramento. Many Women Among Delegates.

[BY A. P. NIGHT WIRE.]

SACRAMENTO, June 19.—The initial session of the third annual convention of the Laundrymen's Association of California was held here today with an estimate of 160 delegates present, of which twenty were women.

An address of welcome was delivered by M. J. Burke, president of the City Commission, and a response offered by George M. Ferguson of Oakland, who is vice-president of the association.

A paper on "Water Softening" was read by Frank L. Rosenau of San Francisco. "Is a Wet Wash Department a Profitable Addition to a Commercial Laundry?" was discussed by E. G. Tubs of Pasadena.

F. W. Lawrence, president of the Tristate Association of Portland, invited the Californians to attend a laundrymen's convention at Vancouver, B. C., September 21 and 22, and A. C. Callon of Portland gave a short talk on closer allegiance of laundrymen for each other.

The Resolution, Finance and Membership committees will make their reports tomorrow and election of officers will occur in the afternoon.

Portland was indorsed for the 1916 convention of the National Laundrymen's Association.

After today's session the visiting delegates were given a ride about the city in automobiles. In the evening an excursion on the Sacramento River was greatly enjoyed.

BACHELORS' PLEAS WIN.

Intercession of Portland Club Men Successful in Case of Department Store vs. Pittsburgh Girl.

[BY DIRECT WIRE—EXCLUSIVE DISPATCH.]

PORTLAND (Or.) June 19.—Through the intercession of some of the most prominent young clubmen and bachelors, as well as influential Pittsburgh relatives, Miss Marie Greenwood, former Pittsburgh society girl, under arrest here, will not be prosecuted.

Miss Greenwood talks very lucidly on everything except her use of Mrs. J. B. Russell's name in making purchases, which caused her arrest at a big department store. This account goes back to a walk she took, she says, when she first arrived in Portland last January. Her stroll took her past Mrs. Russell's home on King's Heights.

When store attendants queried her in detail, she recalled the Russell home she had passed last January and described that as the home of the lady in whose name she was making the purchase. Her description was true in every detail and the sale was made.

NEGROES DEPORTED.

Their Enforced Exodus at Shoshone Follows Shooting of Town Marshal and County Treasurer.

[BY A. P. DAY WIRE.]

BOISE (Idaho) June 19.—Citizens of Shoshone, Idaho, drove all negroes out of that town last night after Jack Edwards, a negro, had shot, while resisting arrest on a charge of drunkenness, James May, the town marshal, and E. V. Bower, treasurer, of Lincoln county. Bower's wound may prove fatal.

After escaping from Marshal May the negro climbed to the top of a moving freight train and shot Bower when the latter demanded the negro's surrender. Edwards was caught early today at American Falls and taken back to Shoshone.

M. A. NATHAN PARDONED.

Governor's Act Gives Right to Practice Law to San Francisco Attorney Convicted of Conspiracy.

[BY A. P. DAY WIRE.]

SACRAMENTO, June 19.—Milton A. Nathan, San Francisco lawyer, whose conviction of conspiracy would deprive him of the right to practice, received a full pardon today from Gov. Johnson on the recommendation of man, judges and others interested. Nathan was fined $500.

Nathan's conviction grew out of the divorce suit of Nat Lichenstin against Anita Lichenstin. It was charged that Nathan had conspired with Lichenstin and others to place Mrs. Lichenstin in a situation which would be damaging evidence against her in the suit.

Judge G. H. Cabaniss, Judge B. V. Sargent, Judge A. E. Hart, Judge Thomas F. Graham and George A. Knight appealed for clemency for Nathan.

FOURTH BURGLARY SUCCEEDS.

Wealthy Spokane Widow Is Choked Into Unconsciousness and Her House Set On Fire.

[BY A. P. DAY WIRE.]

SPOKANE (Wash.) June 19.—After being beaten and choked into unconsciousness by burglars, Mrs. E. B. Lesher, an elderly wealthy widow of this city, was saved from burning to death at dawn today by firemen, who found her home in flames after unidentified thieves had succeeded in their fourth attempt to rob the premises. Mrs. Lesher estimates her loss in antique furniture alone at $12,000.

GROCERS TO SAN FRANCISCO.

Two Hundred and Twenty-seven Conventions Have Decided to Meet There Next Year.

[BY A. P. NIGHT WIRE.]

MINNEAPOLIS, June 19.—San Francisco was selected as the 1915 meeting place and all officers of the National Wholesale Grocers' Association were re-elected at the closing session of their convention here today.

PLUMBERS FOLLOW SUIT.

[BY A. P. NIGHT WIRE.]

SAN FRANCISCO, June 19.—The National Association of Master Plumbers will hold its 1915 national convention in San Francisco, according to a telegram received today by President C. C. Moore of the Panama-Pacific Exposition. This assures 227 congresses and conventions here next year, which, it is expected, will alone bring more than a million visitors in 1915.

LIFER MUST HANG.

Folsom Convict Likely to Pay the Extreme Penalty for Assaulting a Fellow-Prisoner.

[BY A. P. DAY WIRE.]

SACRAMENTO, June 19.—Samuel E. Swearingen, Folsom prison convict, who was sentenced to death for assaulting a fellow-prisoner while serving a life term, lost his appeal from that decision yesterday in San Francisco, when the Supreme Court handed down a decision sustaining the Superior Court of Sacramento.

Swearingen now will be resentenced by the Sacramento Superior Court and hanged.

GIRL ATTACKED IN OFFICE BUILDING

MYSTERY SURROUNDS STENOGRAPHER WHO WAS SEIZED BY THE THROAT.

[BY DIRECT WIRE—EXCLUSIVE DISPATCH.]

SAN FRANCISCO BUREAU OF THE TIMES, June 19.—Great mystery attaches to an attack early this afternoon on Miss Mary McKinnon, a 19-year-old stenographer employed in the downtown office of the Exposition Company building. The hallways of the building were thronged at the time, yet no outcry apprised passers-by of what was taking place in the rooms where the young woman was attacked. The janitor of the building, who was the second person to be informed of the attack, was reticent. The police were not notified until Police Commissioner Kuhl learned of the affair while he was in the building and summoned a detective.

Miss McKinnon said a man unknown to her entered the room, seized her by the throat and demanded money. She lost consciousness, and he fled without obtaining any money. An elevator man observed her wandering around dazed and notified the janitor. A physician was called, who said she was not seriously injured aside from shock.

ENGLISH LAUD WILSON.

Carnegie Also Joins in Praise for Pushing Through Repeal of Free Canal Tolls.

[BY ATLANTIC CABLE AND A. P.]

LONDON, June 19.—High tribute was paid President Wilson tonight by Andrew Carnegie and Baron Shaw of Dunfermline for his action in obtaining the repeal of the clause in the Panama Canal tolls bill exempting American coastwise shipping from the payment of tolls. The speeches were delivered at a dinner held at the National Liberal Club in celebration of the centenary of peace between the English-speaking nations.

Mr. Carnegie was the guest of honor at the dinner, and in addition to his remarks on the Panama Canal tolls bill he expressed the hope that he would live to see President Wilson lay the foundation of universal peace.

Baron Shaw advocated raising $100,000 to found a British-American chair of history in some great British center of learning and suggested the appointment of some man like Viscount Bryce as lecturer.

NAMES ADMIRAL'S NIECE.

San Francisco Woman Says Relative of "Fighting Bob" Is the Wife of An Alleged Bigamist Editor.

[BY DIRECT WIRE—EXCLUSIVE DISPATCH.]

SAN FRANCISCO BUREAU OF THE TIMES, June 19.—Alleging that Charles E. George, an attorney and formerly editor of a trade journal in this city, is at present a husband to three wives, including herself, Mrs. Ida L. George, filed suit today for divorce. The plaintiff declares that at the present time, George is living in New Orleans with his fifth wife, whose maiden name was Selma Kline. May E. Ritter is mentioned in the filing as another wife. She is a niece of "Fighting Bob" Evans.

Mrs. George, who sued for separate maintenance several months ago, was formerly the wife of the late Bennet Austrian, a wealthy tobacconist. She asks permission to resume the name of Ida Austrian.

COAST STEAMER ENTERS CANAL.

SANTA CLARA SPENDS NIGHT ON LAKE LEVEL AT PEDRO MIGUEL.

[BY DIRECT WIRE—EXCLUSIVE DISPATCH.]

SAN FRANCISCO BUREAU OF THE TIMES, June 19.—The Santa Clara, a 10,000-ton steamship, owned and operated by the Atlantic and Pacific Steamship Company, gained the distinction, Thursday, of spending the night on the lake level of the Panama Canal at the Pedro Miguel lock, according to cable information received at the company's local office here tonight. She is the first ship to enter the canal from the Pacific side, according to the steamship's official agents in this city.

The test passage was made at the request of the canal officials at Panama. The Santa Clara entered the canal to test the Miraflores and Pedro Miguel locks. She had a full cargo and her passage to the Pedro Miguel lock was an easy and safe one, according to the message. She remained at the Pedro Miguel lock Thursday night, and today returned to Balboa, where she will remain for a few days, and officials of the steamship company think the authorities may allow the passage of the ship through the canal. The Santa Clara is bound for New York.

LITTLE BREAK FATAL.

Twisted Initials Cause Arrest of Alleged Forger With Los Angeles Checks in His Possession.

[BY DIRECT WIRE—EXCLUSIVE DISPATCH.]

SEATTLE, June 19.—In the arrest of D. D. Delane, by City Detective Smith, this morning, the police believe they have one of the smoothest bad-check artists on the Coast. Two of Delane's forged checks have been recovered and he has admitted three checks in Portland.

Albert Hess of the Hess Press caused Delane's arrest. Delane ordered some checks printed at the Press yesterday supposedly for the C. E. Dickinson Company, an insurance firm in the Hogue building, but Delane made the mistake of having them printed E. C. Dickinson. Hess investigated and when Delane came for them he was arrested.

When searched Delane was found to have blank checks on banks in Portland, Los Angeles, San Francisco and Seattle.

MOONEY ACQUITTED.

Jury Out Five Hours in the Third Trial of Alleged Dynamiter at Martinez.

[BY A. P. NIGHT WIRE.]

MARTINEZ, June 19.—Thomas J. Mooney, charged with having explosives in his possession in connection with the attempted dynamiting of a power tower of the Pacific Gas and Electric Company, was acquitted tonight. The jury was out five hours. It was Mooney's third trial, the first two resulting in disagreements.

On the motion of Dist.-Atty. McKenzie, the charges against H. G. Hanlon and Joseph Brown, co-defendants with Mooney, were dismissed.

TWO CANOEISTS DROWNED.

Daughter of Church of England Rector and Charles Russell Die in Columbia River.

[BY A. P. DAY WIRE.]

GOLDEN (B. C.) June 19.—Miss Joyce Thatcher and Charles Russell were drowned while canoeing on the Columbia River, near here, last night. Miss Thatcher was the only daughter of the Rev. E. G. Thatcher, rector of the Church of England at Galena, B. C.

OIL MAGNATE WEDS FRESNO DIVORCEE.

HOWARD HART'S SECRET MARRIAGE IS CELEBRATED AT CLAREMONT.

[BY DIRECT WIRE—EXCLUSIVE DISPATCH.]

SAN FRANCISCO BUREAU OF THE TIMES, June 19.—Howard H. Hart, California oil magnate and Alaskan millionaire miner, and Mrs. Louis Scholler, divorced wife of a Fresno restaurant keeper, were secretly married today at Martinez by Justice of the Peace C. H. Hayden. This evening a wedding feast was served at the palatial home of the bridegroom in Claremont.

The romance of Hart and Mrs. Scholler is said to have started three years ago. Hart was a widower, his first wife having died in 1909. He is one of the best-known oil men in California and through his hunt for gold in Alaska in former years amassed a large fortune and became a picturesque feature in the affairs of the mining world.

The Hart villa in the Claremont district of Berkeley has for a number of years been the scene of many brilliant social functions, especially before the death of Hart's first wife, who was one of the social leaders.

Hart in 1911 adopted two children from a foundling asylum and has designated them as his heirs. They are Howard Hamilton Hart, Jr., and Opah Spinks Hart, a girl.

THE DUNKARDS' CONVENTION.

Appointment of Standing Committees and Addresses on Religious Topics Constitute Programme.

[BY A. P. NIGHT WIRE.]

SEATTLE (Wash.) June 19.—Appointment of standing committees, executive session consideration of business to come before the conference, and addresses on religious topics constituted today's programme of the general conference of the Church of the Brethren (Dunkards) in session here. Otho Wingo addressed the conference tonight on "Christian Education." Delegations from distant States are still arriving. More than 5000 churchmen are now in attendance at the conference and others are expected tomorrow and Monday.

FISHERMEN CATCH CORPSE.

Body of Young Woman with Legs Hacked Away Raised from Bottom of Mohawk River.

[BY A. P. NIGHT WIRE.]

SCHENECTADY (N. Y.) June 19.—A part of the body of an unidentified young woman, whom authorities believe to have been murdered, was raised from the bottom of the Mohawk River here today by fishermen. The upper part of the trunk and legs had been hacked away. The rest of the body had been wrapped in oilcloth, sewed in a burlap sack and weighted down with a slab of concrete.

Officials hope that a white overskirt and part of a petticoat, found in the sack, may help to establish the victim's identity.

Coroner Jackson, who is a physician, said his examination indicated that the woman was about 25 years of age and weighed possibly 150 pounds. He said the body had been cut to pieces by one unfamiliar with anatomy.

Receiver at Independence.

[BY A. P. DAY WIRE.]

WASHINGTON, June 19.—President Wilson today nominated Albert T. Forse of Keeler, Cal., receiver of public moneys at Independence, Cal.

—THE NEXT ISSUE OF—
The National Sunday Magazine
JUNE 21ST.

Private Smith in Mexico.
Special Article.
By Wolcott LeClear Beard.
Illustrated by Edward Borein.

We have heard a lot about our battleships and troops at Vera Cruz, but this authoritative article comes to gripe with the big job cut out for an invading army south of the Rio Grande in the spread of war. The author writes from experience a story that is not a romance, but is a revelation of desert drouth and fighting facts that challenge the military occupation of Mexico.

The Great Need of Our Time.
Editorial.
By Hugo Munsterberg.
Professor of Psychology at Harvard.

What can it be—the great need of our time? Every thinking person knows, but on one has sounded it in such ringin words as does Dr. Munsterberg in this article. It deals with self-control and discipline, and introduces a series of editorials by eminent students of affairs on the most important subject, question or issue now confronting the American people.

The Prince of Graustark.
Serial Story.
By George Barr McCutcheon.
Illustrated by R. F. Schabelitz.

With old Count Quinnox, driven desperate by the peril to which he fears the heart of his sovereign is exposed, takes the bull by the horns and conspires with Lieutenant Dank to save Prince Robin from the mysterious Miss Gulle. Just what happens is expressed by Dank when he laments that he's made a "pretty mess of things." They arrive in France and the mystery deepens around the girl.

A New England June.
Poem.
By Bliss Carman.

Here is a poem to put in your scrapbook—by one of the foremost lyric poets of America.

Tabs on the Famous.
Humorous Anecdotes.
By Fred C. Kelly.

Mr. Kelly spends a good deal of time in Washington seeing the funny and very human side of greatness and his snapshots of our lawmakers are nearly all laugh makers.

"Ready! Pull! Dead!"
Article
By John Philip Sousa.

The famous band master is almost as expert with the shotgun as with the baton—and next Sunday he tells some things about trap shooting that are well worth hearing. Says it's the ideal sport for the new woman.

"Mum's the Word!"
Cover Design.
By Leo E. Thrasher.

Boys will be boys and go fishing as long as there's anything to catch in the fish line. Occasionally they catch something else when they get home. That's why they have to be mum about it, according to the artist who has done a story-telling picture in colors for the cover of the National Sunday Magazine.

Next Sunday, June 21st, with
THE LOS ANGELES TIMES

Diabetes and Bright's respond promptly to our new mineral, which has wonderful radio-active curative properties. This is nature's own treatment, and the most successful yet. Write Natura Company, San Francisco, Cal.

MIHRAN & CO.
812 So. Broadway 812
ORIENTAL RUGS

Dividends to Depositors
WILL BE PAID
Monday, June 22nd
In Line with Our Policy of PROMPT SERVICE

Savings BANK OF ITALY Commercial
FIFTH AT HILL STREET

Local Officers:

R. T. HARRIS, Manager
J. W. KAYS, Asst. Manager
IRVING S. METZLER, Asst. Manager
J. C. LIPMAN, Asst. Cashier
S. E. MANATT, Asst. Cashier

Local Advisory Board:

NILES PEASE
ROBT. N. BULLA
J. WISEMAN M'DONALD
JOHN LAGOMARSINO
F. J. CARLISLE
P. J. DREHER
GIOVANNI FERRO
JAMES C. KAYS
ROBERT WANKOWSKI

Capital Paid Up $1,250,000.00
Assets Over . . . $16,000,000.00

Head Office San Francisco

Business: Money, Stocks and Bonds—Trade—The Citrus Marke

FINANCIAL.

OFFICE OF THE TIMES,
Los Angeles, June 20, 1914.

Bank clearings yesterday were $5,512,581.20, an increase of $458,809.75, compared with the same day in 1913, and an increase of $99,581.33, compared with the same day in 1912:

	1914.	1913.	1912.
Monday	$4,053,771.87	$4,278,992.20	$4,412,999.53
Tuesday	5,070,999.45	4,790,575.60	4,890,020.12
Wednesday	4,961,051.33	4,760,127.54	4,966,116.38
Thursday	4,626,732.72	4,810,726.46	4,667,200.80
Friday	5,512,581.20	5,053,000.45	5,412,581.67

BANK CLEARINGS.
BRADSTREET'S REPORT.

[BY DIRECT WIRE—EXCLUSIVE DISPATCH.]

NEW YORK BUREAU OF THE TIMES, June 19.—Bank clearings in the United States for the week ended June 18, as reported to Bradstreet's Journal, New York, aggregate $6,120,180,000, as against $6,000,000,000 last week and $5,267,454,000 in the corresponding week last year. Canadian clearings exceeds $180,472,000, as against $181,715,000 last week and $173,478,000 in this week last year. Following are the totals for this week, with percentage of change from this week last year:

	Amount.	Inc.	Dec.
New York	$1,661,926,000		7.0
Chicago	316,566,000	2.9	
Philadelphia	139,067,000		6.1
Boston	139,067,000		1.7
St. Louis	73,900,000		5.1
San Francisco	62,292,000	7.4	
Pittsburg	62,292,000		0.6
Kansas City	46,114,000		2.0
Baltimore	34,626,000		20.0
Cincinnati	34,626,000	7.0	
Detroit	28,501,000	6.0	
Cleveland	28,501,000	6.0	
Minneapolis	25,810,000	6.0	
Los Angeles	24,815,000	4.0	
New Orleans	24,272,000	1.8	
Milwaukee	18,702,000	0.6	
Omaha	18,702,000		13.5
Providence	14,260,000		8.8
Seattle	13,721,000	8.1	
Buffalo	13,721,000		7.4
Louisville	13,417,000		1.3
Portland	12,926,000	27.1	
St. Paul	11,826,000		12.1
Portland, Or.	9,710,000	6.4	
Denver	9,710,000	1.8	
Memphis	8,282,000		5.0
Salt Lake City	6,744,000	12.6	
Fort Worth	6,744,000		15.8
Spokane	6,479,000	6.4	
Grand Rapids	5,479,000		2.1
Sioux City	5,300,000		5.8
Tacoma	3,300,000		14.2
Dallas	2,481,000		

Local Money Market.

[Furnished by Local National Banks.]

Following are ruling average rates: Loans on prime, 6@8 per cent; commercial loans, 8@10 per cent; New York drafts, 1-2@1 per 1000; Boston drafts, 1-2@1 per 1000; Chicago sight drafts, 40c; Chicago time drafts, sixty days, 45c; sight drafts on Portland, 10c; sight drafts on Seattle, 10c; sight drafts on San Francisco, 10c; sight drafts on Tacoma, 10c; sight drafts on Spokane, 25c; sight drafts on Kansas City, 40c; sight drafts on Omaha, 40c.

New York Money Market.

[BY A. P. NIGHT WIRE.]

NEW YORK, June 19.—Close: Mercantile paper, 3½@4½; sterling steady; 60 days, 4.85 7-16@4.85 9-16; demand, 4.87 90-100; commercial bills, 4.85¾; bar silver, 59½; Mexican dollars, 46½; government bonds, steady; railroad bonds irregular; call money easier; 1¾@3; ruling rate, 1½; closing 1½@2; prime commercial, 60 days, 2¼; 90 days, 2¼@2¾; six months, 3¼@3½.

San Francisco Silver Market.

[BY A. P. NIGHT WIRE.]

SAN FRANCISCO, June 19.—Silver bars, 52¾.

SEMI-ANNUAL INVESTMENT ADJUSTMENTS

July is dividend time and time to calculate on income returns for the next six months. We suggest the advisability of adjusting income investments so as to carry a block of California 7% Municipal Improvement Bonds. They are tax exempt. Interest and principal are payable at the office of the City Treasurer. They are safe, satisfactory and profitable.

ELLIOTT & HORNE CO.,
325 W. 3rd St.

LOGAN & BRYAN
BROKERS
STOCKS, BONDS, GRAIN, PROVISIONS, COTTON and COFFEE
Members All Leading Exchanges
LOS ANGELES OFFICE, BRADBURY BUILDING
L. N. STOTT, Manager
Sunset Main 5410 Home 10931
Pasadena Office, Bungalow 50, Hotel Maryland

Clough, Lancaster & Company
BONDS, COMMERCIAL PAPER.
507-8-9 Title Insurance Building.
Phones: Home F7355; Sunset, Main 8710.

Wm. R. Staats Co. Dealers in Municipal & Corporation Bonds
ALSO EXECUTE COMMISSION ORDERS IN LISTED SECURITIES
LOS ANGELES, 181 W. 4th St. SAN FRANCISCO, 432 Montgomery St. PASADENA, 65 E. Raymond Ave.

MUNICIPAL STREET IMPROVEMENT BONDS
Absolute Safety
7% BONDS—E. J. KNIGHT CO.—BONDS
716 Title Insurance Bldg., 5th and Spring Sts. Phone A4844.

HOUSTON, GORE & LOY
BONDS, FIRST MORTGAGES, LOANS.
1007-8-9 Union Oil Building.
A4858. Main 1726.

A. M. CLIFFORD & CO. HIGH GRADE BONDS 5% to 6%
HIBERNIAN BUILDING SPRING AT FOURTH

JNO. O. KNIGHT & CO.
All Local Investment Securities.
Members of Los Angeles Stock Exchange
433-34 H. W. Hellman Bldg.
Home 6 Bdwy. 1897

CLEARING HOUSE BANKS.

NAME	OFFICERS		
Hibernian Savings Bank 2nd Floor, Hibernian Bldg.	GEO. CHAFFEY, Pres. GEO. A. HOWARD, Cashier.	Capital ..... Surplus and Profits	$250,000 $25,267
National Bank of California N.E. Cor. Fourth and Spring	J. E. FISHBURN, Pres. H. S. McKEE, Cashier.	Capital ..... Surplus and Profits	$600,000 $200,000
First National Bank S.W. Cor. Seventh and Spring	J. M. ELLIOTT, Pres. V. T. S. HAMMOND, Cashier.	Capital ..... Surplus and Profits	$1,500,000 $2,502,684.32
Merchants' National Bank S.E. Cor. Third and Spring	W. H. HOLLIDAY, Pres. J. H. RAMBOZ, Cashier.	Capital ..... Surplus and Profits	$1,000,000 $500,000
Citizens National Bank S.W. Cor. Third and Main	A. J. WATERS, Pres. E. T. PETTIGREW, Cashier.	Capital ..... Surplus and Undivided Profits	$1,500,000 $700,000
Farmers and Merchants' Nat. Bank Cor. Fourth and Main	I. W. HELLMAN, Pres. V. H. ROSSETTI, Cash'r.	Capital ..... Surplus and Profits	$1,500,000 $1,000,000

SAVINGS BANKS.

SECURITY TRUST & SAVINGS BANK
OLDEST AND LARGEST IN THE SOUTHWEST
SECURITY BUILDING - - - - FIFTH AND SPRING
Eastside Branch, FIRST AND SPRING

California Savings Bank
SPRING AND FOURTH STREETS

The Bank for Everybody — LOS ANGELES TRUST AND SAVINGS BANK — Sixth and Spring

German American Trust and Savings Bank
SPRING AT SEVENTH ST. LOS ANGELES

Stocks and Bonds.

MARKET QUIET, BUT BUOYANT.

LIGHT UPWARD TENDENCY IS SHOWN BY STOCKS.

Report that the Rock Island Reorganization Plan Is to Be Announced Shortly Causes Heavy Trading With a Wide Range in the System's Securities.

[BY A. P. NIGHT WIRE.]

NEW YORK, June 19.—Except for the Rock Island securities, which were unusually active and covered a wide range, the stock market today was quiet and flat. The undertone was firm and there was a light upward tendency. It was reported that the Rock Island reorganization plan would be announced shortly, and heavy trading in the securities followed. The bonds, with the exception of the collaterals, were bid up strongly. The debenture bonds rose to 77¼, a gain of 7 points in two days. The collateral 4's dropped 2¾ to 80, the lowest price on record. Weakening of the latter was due to expectation of an assessment to protect the stock of the parent company, the security for the bonds. Demand sterling broke 40 points, making a decline of about 100 points in three days. Despite this movement, exportation of gold continued, $1,500,000 being engaged today. Owing largely to the gold movement preliminary estimate of tomorrow's bank statement, based on known movements of currency, suggested a shrinkage in cash of $4,000,000 to $5,000,000. Aside from the Rock Island issues the movement of the bond market was small. No definite trend developed. Some issues which recently were weak, including St. Louis and San Francisco refunding 4's, were higher. Total sales, par value, $2,732,000. United States bonds were unchanged on call.

New York Oil Stocks.

[Furnished by E. F. Hutton & Co., Members New York Stock Exchange, 116 West Fourth street, Los Angeles.]

NEW YORK, June 19.—Closing quotations:

	Bid.	Asked.		Bid.	Asked.
Anglo-Amer.	11	11¼	S. Fire	220	227
Atlantic	290	295	S. F. Fire	145	147
Buckeye	140½	142	S. Oil (Cal.)	405	410
Continental	470	480	S. Oil (Ind.)	470	480
Colonial	105	108	S. Oil (Kan.)	600	610
Continental	220	225	S. Oil (Ky.)	600	610
Commercial	275	280	S. Oil (La.)	600	610
Eureka	275	277	S. Oil N. Y.	213¾	214
Galena	170	175	Swan & T.	115	120
Do. pfd.	102	103	Swan & T., 116	115	118
Ind. Pipe	273	275	Union	260	267
Nat. Trans.	99	100	Vacuum	220	225
New Central	95	97	Washington	15	16
Ohio Oil	275	280	Waters-P.	75	80
Prairie	260	265	W. Va. C. & P.	92	94
Solar	360	365	Do. sub.	975	—

NEW YORK STOCKS.

[Furnished by Logan & Bryan, Members New York and Boston Stock exchanges, Bradbury Bldg., Los Angeles.]

NEW YORK, June 19.—Following were the closing prices, sales and high and low quotations today:

Sales—	High.	Low.	Close Bid.	Close Asked.
700 Alaska	27¾	27¼	27½	28
200 Atlantic G. L.	130¾	130¾	130¾	131
Allis Chalmers			8¾	9¼
Allis Chal. pfd.			41	45
Amalg. Copper	71¾	70¾	71	71¾
100 Am. Agr. Chem.	56¾	56¾	56¾	57
Am. Agr. C. pfd.			102	107
100 Am. Car & Fdy.	51¾	51¾	51¾	52
Am. C. & F. pfd.			115	118
400 Am. Can Co.	28	27¾	27¾	28
100 Am. Can Co. pfd.	97¾	97¾	97¾	98¼
700 Am. Beet Sugar	30¾	30¼	30¾	31
Am. B. Sugar pfd.			74	77
Am. Cotton Oil			47	50
Am. Cot. Oil pfd.			97	99
100 Am. Ice Securities	30¾	30¾	30¾	31¼
Am. Express			168	170
Am. Hide & L.			4¾	5
Am. H. & L. pfd.			21	24¾
Am. Linseed			18	19
Am. Linseed pfd.			30	35
1,100 Am. Locomotive	31¾	31¼	31	31¾
Am. Smelting			100	101
Am. Sm. pfd.			108¾	109¼
100 Am. S. & R.	65	65	62¾	63¾
Am. S. & R. pfd.			108¾	109¼
Am. Sugar			115	116
Am. Sugar pfd.			115	118
Am. Steel			102	170
Am. Steel pfd.			102	103
Am. Tel. & Tel.			125¾	125¾
Am. Tob. Co.			197½	200
100 Am. Tob. pfd.	197	197	196¾	197½
Am. Woolen			15	17
Am. Woolen pfd.			101	102
1,600 Anaconda	31	30¾	30¾	31
A. T. & S. F.	107¾	106¾	107	107¼
A. T. & S. F. pfd.			101	101½
800 Balt. & Ohio	92	91¾	91¾	91¾
Bal. & O. pfd.			81½	82
Bethlehem Steel			42	43
100 Bethlehem Steel pfd.	83¾	83¾	83	84¾
700 Brooklyn R. T.	91¼	91	91	91¾
Cal. Petrol. Co.			15	16
Cal. Petrol. pfd.			80¾	87
2,100 Canadian Pacific	194¾	194¼	194¾	195¼
1,000 Chino	42¾	41¾	41¾	41¾
1,300 C. & O.	57¾	56¾	57¼	57¾
500 Central Leather	30¾	30¼	30¼	30¾
Central Leather pfd.			101½	102
Central of N. J.			200	210
Chicago & Alton			2	3¼
C. & A. pfd.			40	50
C. & A. pfd.	14¾	14¼	14¾	15¾
4,500 C. & G. W.	20¾	20¼	20¾	20¾
C. & G. W. pfd.			40	45
300 C. & N. W.	140¾	140¼	140¾	140¾
C. & N. W. pfd.			172	181½
300 C. M. & St. P.	100¼	99¾	100	100¾
C. M. & St. P. pfd.			131	140
C. C. C. & St. L.			75	80
Do. pfd.			40	50
100 Colo. Fuel & Iron	27¾	27¼	27¼	27¾
C. F. & I.			27	27½
Colo. Southern			21¾	22
Colo. So. 1st pfd.			40	45
Colo. So. 2d pfd.			21	25
Consolidated Gas.			134½	139
100 Corn Products	15¾	15¾	15¾	16
Do. pfd.	83¾	83¾	83¾	84
100 Del. & Hudson	148¾	148¼	148¾	148¾
D. L. & W.			400	405
100 D. & R. G.	11	11	10¾	11
D. & R. G. pfd.			37	39¼
D. S. S. & A.			15	16
D. S. S. & A. pfd.			30	40
Erie	29¼	29	29	29¼
100 Erie 1st pfd.	44	44	44	44¼
Erie 2d pfd.			30	31
Gen. Electric			147¾	148
Gen. Motors com.	89¾	89	89	89¾
Gen. Motors pfd.			97	98
Goldfield Consol.			3¾	3¾
Do. pfd.			3¼	3¾
100 Gt. N. Ry. pfd.	128¾	128¾	128¾	128¾
200 Gt. No. Ore Ctfs.	51¾	51¾	51¾	52
2,200 Guggenheim Ex.	54¾	53¾	54¼	54¼
Illinois Central			113¾	114
Interboro Consol.			11	11¼
100 Int'l Harv. Corp.	107	107	107	108
Int'l Harv. pfd.			104	105
Int'l Paper			8¾	9
Int'l Paper pfd.	84	84	84	84
Int'l Pump	4¾	4¾	4¾	5
Int'l Pump pfd.			11	15
Inter-Mer. Marine.	24¼	24¼	24	24¼
Do. pfd.	11	10¾	10¾	11
1,000 Inter-Met.	14¾	14¼	14¼	14¾
1,000 Inter-Met. pfd.	62¾	62¼	62¼	63
Iowa Central			20	22
Iowa Central pfd.			50	55
200 K. C. So.	26¾	26¼	26¾	27¼
K. C. So. pfd.			60	65
100 L. & N.	130	130	130	130¼
100 Lackawanna Steel	37	36¾	36¾	37
Lacledo Gas pfd.			98	99
2,000 Lehigh Valley	156¾	156¼	156¼	156¾
Liggett & Myers			164	164½
Loriliard Tob. Co.			170	180
200 Miami Copper Co.	22¾	22¼	22¼	22¾
Mex. Central Ctfs.			20¾	21
Mex. C. 1st pfd.			50	52
100 Mex. Petrol. Co.	66¾	66¼	66¼	66¾
Mex. Petrol. pfd.			98	99
Mackay			80	85
Mackay pfd.			80	85
Minn. & St. L.			20	21
Do. 1st pfd.			60	65
500 M. St. P. & S.S.M.	135	134	134¾	135
Do. pfd.			125	127
100 Missouri Pacific	17¾	17¼	17¼	17¾
M. K. & T.			27	27½
M. K. & T. pfd.			57	58
2,200 Nat'l Lead	104¾	104¼	104¼	104¾
Nat'l Lead pfd.			107	107½
Nat'l Biscuit			120	125
Nat'l Biscuit pfd.			120	125
Nat'l Enamel			75	78
Nat'l Enamel pfd.			104¾	105
Nevada Con.			14¾	14¾
N. Y. Air Brake			57	60
100 N. Y. Central	90¼	90¼	90¼	91
N. Y. C. & St. L.			40	50
Do. pfd.			102	102
1,200 N. Y. N. H. & H.	65	64¾	64¾	65
100 N. Y. Ont. & W.	30¾	30¼	30¼	30¾
Norfolk & W.	100	100	100	100¼
North American			104	105
Northern Pacific	111¼	110¾	110¾	111¼
Omaha			55	60
Omaha pfd.			90	95
Pacific Mail			25	26
Penn. R. R. Co.	111¾	111¼	111¼	111¾
Pittsburg			300	310
Pitts. Coal			19¼	20¼
Pitts. Coal pfd.			90	95
Pressed Steel Car.			41	43
Pull. Car pfd.			102¾	103
Pacific Coast			30	35
P. C. C. & St. L.	80¼	80¼	80	82
Do. pfd.			102	104
Pullman			211¼	211¾
Ray Cons.	21	20¾	20¾	21
Reading			164	164¼
5,400 Reading 1st pfd.	104¾	104¼	104¼	104¾
Reading 2d pfd.			93	94
100 Republic I. & S.	30¾	30¼	30¼	30¾
Rock Island			10	11
600 Rock Island pfd.	19¾	19¼	19¼	19¾
100 Rock Island com.	10	10	10	10¼
Rumely pfd.			45	50
100 Sharon Steel Co.	54¾	54¼	54¼	54¾
Sharon Steel Co. pfd.			84	87
Do. pfd.			87	90
Sloss-Sheffield Co.			57	59
Do. pfd.			97	98
Southern Pacific	94¾	94¼	94¼	94¾
2,200 Southern Ry.	24¾	24¼	24¼	24¾
500 Southern Ry. pfd.	84¾	84¼	84¼	84¾
Studebaker com.	63¾	63¼	63¼	63¾
100 Studebaker pfd.	104¾	104¼	104¼	104¾
Third Ave. Ry.			40	45
Tenn. Copper			30	35
200 Texas Oil	142¾	142¼	142¼	142¾
Texas Pacific			14	15
Twin City R. T.	106	106¼	106	106¼
U. B. & F. Co.	4¾	4¾	4¾	5
U. B. & F. pfd.	102¾	102¼	102¼	102¾
5,400 Union Pacific	152¾	152¼	152¼	152¾
U. P. pfd.			86¼	84
3,200 Utah Copper	58¾	57¾	57¾	58¼
U. S. R. & F.			31	32
Do. pfd.	85	85	85¼	87
U. S. C. Iron Pipe			9	10¾
100 U. S. C. I. P. pfd.	86	86	86	87
U. S. Express			75	77
U. S. R. & Cons.			55	61
200 U. S. Rubber	55¾	55¼	55¼	56
100 U. S. Rub. 1st pfd.	103¾	103¼	103¼	103¾
U. S. Rub. 2nd pfd.			70	80
U. S. Smelting			30	31
9,400 U. S. Steel Cor.	69¾	69¼	69¼	69¾
200 U. S. Steel pfd.	109¾	109¼	109¼	109¾
100 Va. Car. Chem.	29¾	29¼	29¼	30
200 Va. Car. C. pfd.	104	103	103¼	104¼
Va. Coal & Coke			30	45
Wabash			3¾	4
Wabash pfd.			8¾	9
Wells-Fargo Ex.	89¾	89	89¼	90¼
Western Union	76¾	76¼	76¼	76¾
Westinghouse	76	76	75¼	76
Do. 1st pfd.			120	121
Western Pacific			31	32
Western Md. pfd.			31	35½
Wheeling & L. E.			4¾	5
Wheeling & L. E. 1st pfd.			14	16
Do. 2nd pfd.	6¾	6¼	6	6
Wisconsin Central.			40	42
Woolworth com.	97	96¾	97	98
Woolworth pfd.			114¾	116

Total sales—78,800 shares.

Money opened at 1½ per cent; highest, 2 per cent; lowest, 1¾ per cent; last loan, 1¾ per cent; closed, 1¾@2 per cent; ruling rate, 1¾ per cent.

Salt Lake Stock Exchange.

[Furnished by E. F. Hutton & Co., Members New York Stock Exchange, 116 West Fourth street, Los Angeles.]

SALT LAKE, June 19.—Closing bid and asked quotations:

	Close Bid.	Close Asked.		Close Bid.	Close Asked.
Bach Tun.	3¾	4	Prince Con.	10	19
Black Jack	2¾	3	S. K. Coal	200	250
Colorado	11	11¾	Sioux Con.	1	1¼
Daly Judge	500	540	Tint.	4¾	4¾
Grand (Cent. 51	57		Uncle Sam.	4	4¾
Iron Blos.	132¾	135	Utah Con.	3	4
Little Bell.	15	17	Yac. Con.	32	40
Lever	1	1¾	Yankee Con.	2	10
May Day	6¾	7¼	G. Chata.	11	12
Nev. Hills.	32	37	S. K. Con.	190	192¾
Ohio Cop.					

OIL STOCK QUOTATIONS.
SAN FRANCISCO CLOSING PRICE.

[BY DIRECT WIRE—EXCLUSIVE DISPATCH.]

SAN FRANCISCO, June 19.—Closing bid and asked prices:

	Close Bid.	Close Asked.		Close Bid.	Close Asked.
Caribou	—	20	P. Union	1	2
Claremont	—	20	Pyramid	1	2
Coal. Con.	15	—	Republic	10	—
Mar. Nat.	—	10	Tornor	250	—
Nev. Con.	6	—	W. K. Oil	40	50
Paraffine	10	—			

SALES—600 Coalings Central at 15.

Chamberlain's Colic, Cholera and Diarrhoea Remedy not only cures promptly, but produces no unpleasant after-effects. Never fails.—[Advertisement.

LOS ANGELES STOCK EXCHANGE.

Union Oil Is Depressed—General Market Is the Most Uninteresting in Many Days.

Except for the weak tone in Union Oil, which was accompanied by trading in only a few shares, the market was featureless yesterday on the stock exchange, and was the dullest witnessed in many a day. Weakness in Union was due to the fact that the directors did not declare a dividend Thursday. Persistent rumors of an unfounded character had it that they would, despite denials known to come from well-informed quarters. There is no likelihood of a declaration until next month. Rights of the stockholders to subscribe to their pro rata of the $15,000,000 treasury issue expire today, and although nothing of public interest may immediately develop in connection with the deal the working out of the details of the transaction will henceforth proceed rapidly. The next important announcement will probable be forthcoming from England.

Aside from the few trades in Union there was little to be noted. Los Angeles Investment was at 71 cents. California Midway is revealing some improvement. National Pacific was unsteady. Nine shares of Security Trust and Savings Bank stock were reported sold off board at $280.

LOCAL CLOSING.
STOCK QUOTATIONS.

[As posted at the Los Angeles Stock Exchange, I. W. Hellman building.]

OIL STOCKS.

	Bid.	Asked.
Associated	$ 20.50	$ 21.87½
Cal. Midway	.03½	.04
Columbia		.07
Jade		.07
Mariposa Northern	.06¾	.07¾
Mascot		.06¾
Midway Northern	.15	.17
National Pacific	.02¾	.03
Olinda	.30¾	.35
Rice Ranch	.85	1.00
Trabuco	19.00	24.00
Union	68.00	69.50
Union Prov.	69.00	69.50
United Pet.	69.00	71.00
United	.22½	.25
Western Union	70.00	93.00

BANK STOCKS.

	Bid.	Asked.
Cal. Savings Bank	$145.00	$150.00
Citizens' National	251.00	245.00
Citizens' National	250.00	
Commercial National	260.00	
Farmers' & Merchants' Nat.	345.00	350.00
First National	560.00	570.00
German-American Savings	160.00	160.00
Home Savings	145.00	150.00
L. A. Milling Co.	270.00	275.00
Merchants' National	250.00	
National Bank of Cal.	255.00	260.00
Security Trust & Savings	115.00	120.00
Trader		

INDUSTRIAL AND PUBLIC UTILITIES.

	Bid.	Asked.
Cons. Realty	$ 90.00	$ 94.00
Consumers' Electric	20 .12½	
Hawaiian Com. & Sugar	26.50	
Home Tel. pfd.	90.00	
Home Tel. com.	8.00	9.50
Hutchinson S. P.	12.00	
L. A. Athletic Club	4.00	6.00
L. A. Brewing	90.00	130.00
L. A. Investment	.71	.72
Pacific Light	110.00	
Pacific Mut. Life Ins. Co.	625.00	90.50
Pred. Trans.	29.00	5.00
Pub. Serv. Corp. of S. C.		7.00
S. Moulton Bay R. R. Co.	5.00	7.00
So. Cal. Edison	94.00	96.00
S. Monica Bay R. R. Co.	3.00	3.01
U. A. D. T. A. T.	6.50	10.50

BONDS.
(With Accrued Interest.)

	Bid.	Asked.
American Pet. Co.	92	95
Associated Oil Co. 5%	97	99½
Cal. Pac. Ry. 5s	98	
Citizens' Gas & Coke Co. 5s	100	
Consumers Power & W.	100	
Consumers Water Co. 5s	100	
Home Gas & Electric Co. 5s	100¼	
Home Tel. 1st Refg. 5s	70	
Home Tel. 2d	90	
L. A. Ry. 5s	100	
L. A. Ry.	102	
L. A. Ry.	100	
Mexican Fractions 5s	90	
Mission Trans. 5s	92	
Pac. L. & P. 5s	92	
Pac. L. & P. Gold 5s	92	
Pasadena Ry. & E.	90	
Pred. Trans.	90	
S. Monica Bay R. R. 6s	90	
San Diego Ry. & L. 5s	90	
S. Diego Ry. & L. 1st Mtg.	90	
Universal Water Co.	93¼	97½
Union Oil Co. 5s	93¼	97
Union Trans. 5s	90	
U. A. D. T. & T. 5s	60	70
Whittier R. R. & T. Co.		

MINING STOCKS.

	Bid.	Asked.
Cal. Hills	.01½	.01¾
Tuna Mines	.03¾	.04
Tidewater M. & M.	2.00	4.00
*Goldfield Parallel	1.00	4.00

*Per 1000 shares.

SALES.

Morning session: 10 Union at 68.75; 10 do. at 69.00; 10 do. at 68.75; 500 L. A. Inv. at 71; 1000 Mar. Nor. (closed) at .6; 2000 Pick A Drill (unlisted) at 1.50 per 1000.

Afternoon session: 1000 Cal. Mid. at 2½; 2000 Nat. Pac. at 4; 9 Sec. Tr. & Sav. at 280.00.

SAN FRANCISCO EXCHANGE.

Belmont Off Seven and a Half Points—Goldfields and Comstocks Weak in Spots.

[Furnished by E. F. Hutton & Co., Members New York Stock Exchange, 116 West Fourth street, Los Angeles.]

SAN FRANCISCO, June 19.—Combination Fraction and Merger each showed weakness in the Goldfield list today; there were no other changes. In the Tonopah list Belmont lost 7½ in the bid price, North Star 2 and Mizpah and Rescue 1; Jim Butler gained 1. In the Manhattan list Ore and Sandstorm each lost 1. Comstocks showed weakness; Conservative lost 2 and Ophir 1. Of the outlying-camp stocks Round Mountain lost 2. The market as a whole was very quiet and but few sales were reported.

Following are closing quotations:

	Close Bid.	Close Asked.		Close Bid.	Close Asked.
Goldfield			Confidence	—	25
District—			Hale & N.	—	20
Atlanta	3	4	Mexican	14	15
Blue Bull	2	3	Ophir	7	8
C. O. D.	2	3	Union	6	7
Comb. D.	2	3	Tuscarora		
Daisy	2	3	District—		
Dia. R. B.	2	3	Belmont	680	
Florence	45	50	Cash. Boy	7	
Gold Con.	140		Comb. Frac.	7	
Jumbo Ex.	1	2	G. Queen	7	
Jumbo Ext.	1	2	G. Butler	100	
Kendall	2	3	Merger	40	47
Merger	10		Midway	2	3
Mont. Sho.	2	3	Mont. Sho.	2	3
Original	3	4	N. Y. Ex.	25	27
Yellow J.	2	3	N. Star	90	95
Manhattan			Nevada Hills	24	25
District—			McNamara	2	3
Man. Con.	—	4	N. Star	10	11
Mustang	—	10	Rescue	10	11
Sandstorm	9	10	Tumalia	2	3
Stand.	9	10	W. Rhi.	2	3
Key	5	7	W. Hills	24	25
Comstock			Bl. Min.	30	—
District—					
Con. Va.	13	14			

New York Curb Stocks.

[Furnished by E. F. Hutton & Co., Members New York Stock Exchange, 116 West Fourth street, Los Angeles.]

NEW YORK, June 19.—Decided dullness characterized the curb market today. Oils were very quiet most of the day, but revealed a slightly better feeling toward the close, when trading was brisk and a better tone was noted. Boston copper opened very quiet but firm. Alaska and Butte and Superior both showed some fair business, with fractional gains in prices. Arcadian gained fractionally with light offerings. Other coppers were very firm but dull. Among the industrials, United Fruit was active and weak, selling down to 140. The latter part of the session was featureless.

Following are closing quotations:

	Close Bid.	Close Asked.		Close Bid.	Close Asked.
Belmont	6¾	7¼	Mts. Ex.	25	30
Braden Con.	6¾	7¼	Mont. Shos.	2	3
Braden Con.	150	160	Nev. Hills	23	25
British Col.	1¾	1¾	Nipissing	6¾	6¾
B. & N. Y.	1	1	Ohio Cop.	5-16	
Cal. Mex.	2	4	Pr. Gas &	1

us Market

RN CITRUS ET QUOTATIONS

WIRE TO THE TIMES.]

Boston Market.

[BY DIRECT WIRE—EXCLUSIVE
BOSTON, June 19.—Twenty-one
Clos
Market unchanged
on lemons, under other
NAVELS.
Volunteer, S.A., N. Pomona.
Quail, O.K. Naud.
Quail, O.K. Ex.
Quail, O.K. Ontario
Quail, O.K.
Quail, O.K. Ontario
Redlands, A.A.A., E. High, C.A.
Redlands, A.A., E. High, C.A.
Redlands, A.A., E. High, C.A.
Redlands, San Antonio Orchard Co.
Rose Cross, Arrow Grove
Rose Cross, A.A., E. High, C.A.
Golden Circle, Cucamonga
Stanford, National G. Co.
Stanford, O.K., Upland
Stanford, Red, C.A.
Riddle, San Antonio G. Co.
VALENCIAS.
Citrus, C.C. Lindsay
Hacienda, C.C. Lindsay
Hacienda, P.C. Lindsay
Pioneer, A.C.G. C. Oak
Pioneer, A.C.G. C. Oak
Old Mill, A.C.G. C. Oak
Arcadia, P.C. Fillmore
SEEDLINGS.
Alhambra ..... SUDDED.
Blue Globe ..... Golden ..... ST. MICHAELS.
Priscilla ..... Archibald ..... LEMONS.
Lemon Heights, Or., Austin
Hillcrest ..... Evergreen .....

St. Louis Market.

[By DIRECT WIRE—EXCLUSIVE
ST. LOUIS, June 19.—Creamery, warm
steady. Thirteen cars sold.
VALENCIAS.
Blue Dry Bed, C.C. Lindsay
Hacienda, C.C. Lindsay
Red C, Covina Ex.
Orange, Covina Ex.
Covina, Red, Bradbury Estate
NAVELS.
Volunteer .....
Quail .....
Redlands .....
Ideal .....
SEEDLINGS.
Standard .....
Florida Chicken .....
Florida Girl .....
Sun Queen .....
Clear Grove .....
Perennial Hall .....
Brown Banner .....
Golden .....
SWEETS.
Mercury .....
LEMONS.
Goodell, G.C. Corona .....

Cincinnati Market.

[BY DIRECT WIRE—EXCLUSIVE
CINCINNATI, June 19.—Warm. Four
cent collection of oranges. Time one car
two sevenths, one lemon sold.
VALENCIAS.
Rec. S.T. Fernando
Chase, A.C.G. Ex.
SEEDLINGS.
Standard .....
Florida Chicken .....
Florida Girl .....
Sun Queen .....
Clear Grove .....
SWEETS.
Mercury .....
Rose .....
Standard .....
Highland .....
SUDDED.
Trail .....
Clayton .....
LEMONS.
Violanda .....

Philadelphia Market.

[BY DIRECT WIRE—EXCLUSIVE
PHILADELPHIA, June 19.—Grove ora
Warm, cloudy.
NAVELS.
Quail, O.K. Ex. .....
H. H. Carden, O.K. Chase
Quail, O.K. Ontario
VALENCIAS.
Dunton, C.C. Lindsay
Dion, C.C. Lindsay
Square, C.C. Lindsay
SEEDLINGS.
Golden .....
SUDDED.
Alhambra .....
Dave Quinette .....
Note—Small local navels averaging $1.50
to be added to Tuesday's $2 sales.

Citrus Fruit Shipments.

SOUTHERN CALIFORNIA.
June 19 ..... 120 Cars
Total to date this season 20,007 2,849
Total to same date last 11,945 1,990
Total to date 32,027 3,839
June 20 ..... 1,000 Cars
ORANGE COUNTY.
June 17 ..... 5,600 "
Total to date this season ..... 5,600 "
Total to same date last ..... 1,951 "

GRAIN AND FEED—Per 100 lbs.: Alfalfa
meal, 1.25; alfalfa meal, 1.35; cracked corn,
1.50; blood meals, 3.65; XXXX bran, 1.30;
3.10; barley, rolled, 1.35; seed barley, 1.40;
1.50; XXXX chick feed, 2.10; do. scratch
2.90; XXXX chick feed, 2.00; cracked corn,
1.60; corn meal, 1.60; cracked barley, 1.50;
chicken wheat, 2.30; white middlings, 1.40;
corn, 1.50; Egyptian corn, 2.05; corn, 2.00;
XXXX Dry Mash is packed 100 pounds to
sacks, 2.00; grit, quarts, 50; pints, 30;
Arabian ..... 1.50; white feed oats, 1.75;
feed oats, 1.50; feed wheat, 2.20; chicken
1.60; do. scratch feed, 1.50; do. chick feed,
1.60; do. cracked corn, 1.60; do. cracked
1.50; do. cracked barley, 1.50; do. cracked
1.50

Public Service: City Hall, Courts.

SUMMARY OF THE DAY.

The summary of harbor development work for the present year has been submitted to the Mayor by the secretary of the Harbor Commission, and shows much development.

The City Council yesterday awarded the contract for securing names on the petition for placing on the ballot the proposed constitutional amendment for city-county consolidation.

The City Council decided yesterday that no more permits for marquees shall be granted and the building ordinances will be amended in accordance with this decision.

Bequests valued at approximately $100,000 are disposed of under the will of Mrs. Mary Blachly Knight, filed yesterday for probate. The home place on Twenty-fifth street is given to the wife of Dr. Rea Smith.

By admitting the codicil to the wills of Mrs. Clara M. Gilmore, the Los Angeles Trust and Savings Bank is made executor, eliminating John H. Bean, a member of the Board of Education. The Probate Court also declared that Mrs. Gilmore was of sound mind when she executed the instruments.

At the City Hall.

MORE CONTRACTS AT CITY'S PORT.

RAZING TIMMS POINT TO BE BEGUN SOON.

Harbor Commission Purchases Twenty-five Dump Cars—Locomotive Will Arrive Within Few Days. When Filling in Space Back of Municipal Wharf Will Begin.

Present prospects are that within two weeks the razing of Timms Point, at the Port of Los Angeles, will begin, and the earth will be used to fill in the space back of Municipal Wharf No. 1.

The Harbor Commission at yesterday's session awarded the Pacific Electric Company the contract for furnishing twenty-five second-hand dump-cars. These cars are now at Sherman. The commission is to have its pick out of fifty cars that are now stored at that place.

The large locomotive contracted for by the commission some time ago is due to arrive here from the locomotive works during the ensuing week. Special cross-over structures for connecting the trackage with the railroad on the outer harbor wharf is being made and will soon be placed. The Harbor Commission is negotiating with the Snare & Triest Company with the view of taking over the trackage already in use on the wharf, so that within a very few days the department will be in readiness to begin the hauling of earth from Timms Point to the fill.

The commission gets the twenty-five dump-cars for $4320, or $180 each. The next lowest bid was for $412 per car.

Contracts were also awarded yesterday as follows:

For the electrical installation in shed No. 1, pier A, to the Southern California Electric Company, for $1287.

For steel shapes and rods for shed No. 1, pier A, extension, to the Baker Iron Works, for $1200.

For electrical installation at the Water-street wharf shed, to F. O. Engstrum Company, for $1148.

NOW FOR NAMES.

STATE AMENDMENT PETITION.

Within a little more than one month 92,000 names of qualified voters must be secured on the petitions for placing on the next ballot the proposed constitutional amendment providing for city and county consolidation.

San Francisco has agreed to put circulators in the field and obtain 16,000 of these names, and it devolves upon Los Angeles to secure at least an equal number. This means that unusual exertions will have to be put forth to get the proposition on the ballot.

The City Council yesterday awarded to E. B. Harris the contract for the work to be done here. Harris will immediately put a corps of circulators into the field. His bid was 5 cents per name for 16,000; 5½ cents per name for 25,000, and 6 cents per name for 32,000. Higher bids were submitted by John P. Steel and C. W. Wallace.

In order to secure the 32,000 qualified electors on these petitions, it is probable that about 52,000 names will have to be taken by the circulators. The petitions will be canvassed and precincted here before sent to Sacramento for filing with the Secretary of State, where they must be on file by August 4.

NO MORE MARQUEES.

PROVISIONS FOUND ABUSED.

The tendency to erect marquees and canopies over the streets, mainly for the purpose of securing the advertising that may be placed upon them, has brought about action by the City Council to repeal that section of the building ordinance providing for such structures. The Council at yesterday's session instructed the Building Inspector to issue no more permits of this character and instructed the City Attorney to prepare an ordinance repealing the present provisions for marquees.

Councilman Snowden and President Whitlen strongly denounced the present tendency to use these structures merely for advertising purpose. They declared that the provisions of the ordinance are "shamefully abused."

Whitlen said that when he made inquiries about the situation he was told that it was being taken care of but found that the subject had merely been referred to the Municipal Art Commission.

"We all know how slow that commission is," said Whitlen.

Issuance of Bonds.

The City Council at yesterday's session adopted an ordinance providing for the issuance of $1,482,000 of the $4,000,000 issue of power bonds. These bonds are to be dated August 1, 1914, and will bear 4½ per cent. interest. Various inquiries are being made of city officials regarding these bonds by concerns handling this class of securities, and it is believed that the city will be able to market them without long delay.

Of the $1,482,000 worth of bonds authorized to be issued at this time, $1,250,000 is designated to be for the purpose of completing power plant No. 1 and constructing transmission lines to a substation at the city limits, while the remainder is for the purpose of carrying on preliminary work on the construction or acquirement of a distributing system.

Seeking Compensation.

Is the city in any degree responsible for the loss to property owners on Homer street during the floods of last spring, when about a dozen houses were swept down the Arroyo Seco? This is the question that is troubling the Public Welfare Committee of the City Council, and which it has asked the City Attorney to decide.

Property owners who have been deprived of their houses ask the city to make good the loss. They were before the committee yesterday, asking for some definite conclusion, but the committee decided to take further time for consideration. The question hinges upon the point as to whether the city is responsible because the Avenue 35 bridge went out and caused the stream to be deflected so as to wash out the houses.

Mathews Contract Approved.

The City Attorney submitted to the Public Service Commission yesterday the draft of the contract for the re-employment of W. B. Mathews as special counsel for the commission. This was approved. The contract provides that Mathews is to be paid a lump sum of $2000 in cash for the first month, and $500 per month thereafter, beginning with July. This clears up the question as to the legality of the commission paying Mathews for services during the months in which there was no contract in force, as the first month's payment will take care of this amount. In his letter to the commission Stephens commended the work being done by Matthews.

At the Courthouse.

WILL DISPOSES OF BIG ESTATE.

HUNDRED THOUSAND LEFT BY LOS ANGELES WOMAN.

Large Number of Personal Bequests Made and Residue of Large Holdings Given to Wife of Doctor and to Daughter of Deceased Owner's Husband.

The estate of Mrs. Mary Blachly Knight of this city, formerly of Morristown, N. J., worth approximately $100,000, was disposed of by a will and a codicil filed yesterday by Eugene Overton, executor. The codicil, drawn a month later than the will, which is dated September 16, 1913, bequeaths to Mrs. Georgia D. Smith, wife of Dr. Rea Smith, and the daughter of Mrs. Knight's husband, Enoch Knight, the residue of the estate not disposed of by the will.

Under the will Mrs. Smith receives the jewelry, silverplate, bric-a-brac and wearing apparel and the home place on Twenty-fifth street. Dr. Smith is bequeathed $10,000. The securities in trust to Mrs. Knight from the estate of her mother, Jane T. Blachly, are vested in Harriet W. Colles, a first cousin.

Elisabeth B. Colles receives four-fifths of the securities from the estate of Mrs. Knight's grandmother, Mary C. Blachly, and Mary A. Colles is bequeathed one-fifth. Mrs. Mary Colles also receives $10,000.

Jennie C. Bach of New York is bequeathed $20,000; Israel O. Clark of Bridgeport, Ct., $10,000; Jane B. Driver of Ridley Park, Pa., $4000; Caroline H. Marsh of Morristown, $4000; Lucian W. Knight of San Francisco, $4000; Eugene Overton of this city, $4000, and real estate to George Overton.

CHANGES EXECUTORS.

WOMAN'S CODICIL UPHELD.

The contest in the estate of Clara M. Gilmore was decided by Judge Rives yesterday in favor of the codicil of March 10, last, republishing the will of February 1, 1911. The court held that the wills were properly executed, that Mrs. Gilmore was of sound, disposing mind at the time they were drawn and that there had been no undue influence, menace nor fraud as set up.

The effect of this decision is to eliminate John H. Bean of the Board of Education as executor and substitute the Los Angeles Trust and Savings Bank, also cutting out Willed Andrews as attorney for the executor.

Although Mrs. Gilmore drew two wills, the disposition of the $200,000 estate is practically the same.

ROAD LEGALLY ABANDONED?

BY BOARD OF SUPERVISORS.

The question whether the Board of Supervisors had jurisdiction to pass a resolution abandoning the road from Roscoe to Vinedale, raised in the suit of Emil Firth against Howard W. Bohrman and the county of Los Angeles, will be fought out in Judge Shenk's court July 28. The case was set for trial yesterday but continued, owing to other business before the court.

This road, it seems, had been in use for forty years. Mr. Firth stopped the ranchers putting it in shape, declaring it was a private road. In 1909 the Supervisors passed a resolution abandoning the road, on the strength of a petition signed by ten persons. Afterward it was discovered that three of the signers were not legal residents and that therefore they had no right to sign the petition. The county wants to show that the Supervisors lacked jurisdiction because of the insufficiency of the petition.

OUT OF ORDER.

BUT GETS IN TESTIMONY.

W. M. Garland was called out of order in the Broadway condemnation suit on trial in Judge Wilbur's court yesterday because of his departure for the Yosemite, and he testified as to the values of the Ridge L-shaped lot at the southwest corner of Tenth and Broadway. He said that the 24,043 square feet contained in this lot has a value of $437,770.45, and that the damage to the part taken is $297,247.81.

On cross-examination it was shown that Mr. Garland is president of the Craig Country Club and that the latter is engaged in litigation with the Rindges. The owners place a value of more than $1,000,000 on the Broadway property.

WIFE SECOND CHOICE.

ASKS AND GETS FREEDOM.

"Why are you loitering here?" Mrs. Nellie G. Thompson asked her husband, John R. Thompson, a former "speed cop," one evening on the way home from a theater.

"Well, I don't know whether to go home with you or call on Ethel," he replied.

Ethel Battle, known sometimes as Ethel Martin, appeared to be Thompson's affinity. He probably had her in mind when he wrote his wife then in Chicago, "I have found a woman who suits me better than you do."

"Madam, would you rather have your freedom than to have the court send your husband to the rockpile, where the $1.50 a day he earns will be turned over to you for your support?" Judge Jackson asked her yesterday.

Mrs. Thompson made her choice unhesitatingly. She asked for her freedom and the decree of divorce was granted. Thompson apparently has disappeared.

HORSE LAME EXCUSE.

FOR THIRST OF CHICKENS.

"We will take your word for it," said Judge Cabaniss yesterday, cutting short the recital of Jim Stillanos, who sued E. L. Kristan for $156 damages for chickens which he alleged died for lack of water. "Our feelings have been sufficiently harrowed by the bare recital of the facts without the details," continued the court. Incidentally, the court, feeling in a merry mood, remarked that the title of the case might be "water, water everywhere, but not a drop for chickens to drink."

Stillanos alleged that Kristan cut off the water supplying the chickens, although he had agreed to furnish it. Stillanos's excuse for failing to get water for his brood was that his horse was lame.

"Your excuse is as lame as your horse," commented Judge Cabaniss in giving judgment for Stillanos.

OVER GALLANT.

SENT TO PENITENTIARY.

Raymond Tinnin, who stole an automobile to carry a penniless young wife to her husband, a soldier stationed at Nogales, Ariz., was sent to San Quentin Penitentiary yesterday by Judge Willis to serve two years.

Mrs. Watts was released on her own recognizance until June 23, when her husband's application for probation will be heard.

No tears were shed by Mrs. Watts when they reached the parting of the ways, for she declared she would rather have walked than ridden in a stolen automobile. She was angry because Tinnin did not tell her he had stolen the machine.

PAROLES EX-CONVICT.

STORY STRAIGHTFORWARD.

Kent B. Moore, a young man of polished appearance who is said to have spent $10,000 for special privileges while serving eight years in San Quentin Prison on a forgery charge, yesterday was granted three years' probation by Judge Willis after pleading guilty to a fictitious check complaint.

Moore was released from prison in August, 1911. A month later he married the sister of David A. Williams, his cellmate at San Quentin. Shortly after Mrs. Moore gave birth to a baby boy, Williams was released, after serving seven years of a ten-year sentence. He hunted up Moore, according to Moore, and asked him to go in on a crooked deal with him. Moore claims in a letter to Judge Willis that he refused.

Moore alleged that Williams gave him a check for $50 drawn on the German American bank for mining stock given to Williams. When Moore attempted to cash the check he was arrested.

He told such a straightforward story that Judge Willis gave him the benefit of the doubt.

JOKE ON JAILERS.

"LUNATIC" MAY BE NOBLE.

The joke was on City Jailer Shand when he charged Edward A. Salisbury with being insane. His reason for this was that Salisbury got up on a pedestal, harangued anyone who cared to listen, on English politics, and cinched his argument by stating:

"I know, because I am related to Lord Salisbury."

"I can't prove you are not related to the English nobility," commented Judge Jackson at the hearing before the Lunacy Commission yesterday, "and I will take it for what it is worth. But you are not insane."

Salisbury was discharged, but the joke will be on him when Shand charges him with being an inebriate, as he will do under the instruction of the court.

TO STOP STOCKHOLDERS.

FROM VOTING MANY SHARES.

A suit to enjoin the voting of 75,000 shares of stock at a directors' meeting today was filed yesterday by Truston Clark, Herman Friedman, D. W. Staten and E. S. Good, directors of the El Dora Oil Company, against John Shrader, Mrs. Mary E. Shrader and Miss Dorcas Shrader.

The plaintiffs allege that Shrader in December, 1912, illegally transferred the 75,000 shares of stock in the El Dora company to the Ohio Valley Construction Company. Later the stock, it is asserted, was transferred to Mrs. Shrader and Miss Shrader. The plaintiffs believe that Mr. Shrader intends to vote the stock today.

WIFE LIKES NEIGHBOR.

HUSBAND GETS DIVORCE.

Mrs. Merinda A. Foster paid the penalty yesterday for being too friendly with William E. Shoenbaum, a neighbor. Her husband, William H. Foster, a mining man, was granted a decree of divorce by Judge Jackson, Shoenbaum being named in his complaint. Mrs. Foster charged her husband with cruelty.

One of the incidents of the trial was the surprisal of Mrs. Foster and Shoenbaum, sitting one evening on the front steps of the old Singleton house. Mr. Foster and detectives put a flashlight on the couple, which showed them in a loving attitude.

COURT PARAGRAPHS.

PROCEEDINGS IN BRIEF.

INJUNCTION SUIT. Rose bushes shedding their fragrance around the garage on the premises of Mrs. Alice S. Glasgow at No. 112 North Wilton place, and a gas pipe in one of the bedrooms of the residence leased by Mr. and Mrs. J. A. Klarquist, form the basis of a suit filed yesterday by Mrs. Glasgow against her tenants. She seeks to have the Klarquists restrained from further destroying the rose bushes and removing the gas pipe, setting up threatening acts on their part.

NEW CITIZENS. Judge Wood who is presiding over the naturalization class in Department Ten, will present certificates of naturalization to nearly sixty new citizens in the Los Angeles High School building this evening. A banquet will be served and speeches made by Lieut.-Gov. Wallace, Judge Wood and others.

TEN YEARS' SENTENCE. Frank Gonzales, charged with attempting a statutory offense against Margaret Cutler, 17 years of age, was yesterday sentenced to ten years' imprisonment in San Quentin by Judge Craig.

INCORPORATIONS. The Bowling Amusement Company, Incorporators J. Burris Mitchell, E. W. Kiebler and George S. Caruthers, capital stock $10,000, subscribed $3; Neptune Light and Power Company, Incorporators Leonard Bukowski, Theodore Kurrell, John O. Kaiser, Fred Seeman and John Seeman, capital stock $5000, subscribed $5; McKee-Hughes Company, incorporators S. W. McKee, Theodore M. Hughes and Fred L. Hunt, capital stock $25,000, subscribed $10,000; L. M. West Company, incorporators L. M. West, Luke Flynn and C. W. Bochert, capital stock $10,000, subscribed $5000; at a meeting of the stockholders of the Sierra Madre Water Company, it was decided to reduce the term of existence of the corporation from forty-five years after the date of incorporation to the 15th day of July, 1914.

Why?

YOUNG NEGRESS SHOT TO DEATH.

NEGRO SLAYER CAUGHT AFTER CHASE IN AUTOS.

"That's the Nigger I Shot," He Says—Fires Three Bullets Into Her on the Street and Two More as She Takes Refuge in a Store, Killing Her in Few Minutes.

Meeting his sweetheart and her friend, Lizzie Morgan, bound for a picnic yesterday afternoon, John Collins, a young negro, fired three shots at the Morgan woman as she fled across the street to a tinshop at No. 418 Stanford avenue, and following her inside fired two more shots at her over the prone form of Frank Moore, an employee, who had prostrated himself to escape the bullets. All five shots took effect and the woman died within a few minutes.

Leaping into a passing taxicab, Collins was driven to Ninth and Kohler streets, trailed by a boy on a motorcycle. Police machines were rushing about the neighborhood for the slayer and one of these was flagged by the boy, who pointed out Collins walking hurriedly toward Eighth street.

The police car sped after the man and swooped down upon him as he was pulling a revolver. Sergt. Hoover got the "drop" on the negro, who then lowered his revolver and submitted to handcuffs.

Taken back to the scene Collins gave one look at the form of his victim and said:

"That's the nigger I shot."

Collins resisted all efforts of the police to learn his motives. Feigning indifference, he answered all queries with "I have nothing to say."

Detectives McCann, Bowe, Glenn and Stevens learned that Lizzie Morgan came from Oxnard a few days ago with Viola Alexander, Collins's sweetheart. Collins is understood to have demanded a part of the $100 the Morgan woman was keeping for his sweetheart. The money was refused.

Witnesses say Collins had his hand in his hip pocket as the two women were approaching. After the shooting he returned to the sidewalk and coolly reloaded his revolver. Will Brown, a witness, says an automobile passed at this time and Collins, evidently believing it to contain detectives, leveled his revolver at it.

INTERMEDIATE PROTEST.

Committee of Seventeen Holds Meeting to Lay Out Course of Action Before School Board.

The committee of seventeen, representing the teachers in the intermediate schools of the city, held a meeting yesterday afternoon to formulate their course of action before the Board of Education on Monday afternoon, when they will appear and make official protest against the board's proposed reduction of their salaries.

They argue that, as 97 per cent. of them hold High School certificates, they are entitled to the same pay as High School teachers, and they were paid on that basis last year. A cut in salaries at this time, they argue, puts them in second place, and is a reflection upon their standing as teachers, while many of them are university graduates. If the cut is maintained many of them will likely leave the schools, though there is nothing like a threat of resignation or of wholesale desertion. The conditions, however, will be such that many of them will naturally seek High School positions elsewhere, not only for the money that is in it, but to maintain their standing.

CHEER FOR JANITOR.

Tendered Reception on Forty-first Wedding Anniversary and Presented With a Purse.

Members of the First Methodist Church tendered a reception last Monday evening to their janitor, William A. Ravenscroft. It was not only in appreciation of his services as janitor for the past eleven years, but complimentary to his wife, in that it marked their forty-first wedding anniversary. It was planned to hand them a purse containing a dollar for each year of wedded life, but the enthusiasm of the members overreached the specified mark and swelled the fund to $64.

It is a rather curious coincidence that just eleven years ago, when the Ravenscrofts left St. Louis to come to Los Angeles, a similar affair was given by the railroad officials of the company in which Ravenscroft was employed and a purse of $164 was handed him.

WANTS FIRE MOVIES.

Proposition Made Forest Officials to Take Pictures for Educational Purposes.

A proposition has been made to the local forest service, by one of the movie companies operating in this vicinity, to make a film of a forest fire, the work of extinguishing it, what precautions are taken to avoid conflagration, and other salient features, with a view to adding to the educational campaign now being carried on by Supervisor Chariton, in regard to the preservation of the big woods and the prevention of fires.

The films, if taken, will be exhibited throughout the country, adding to the publicity that is being exploited in regard to the government preserves, and are expected to be of value from an educational standpoint.

The movie men claim that they will be able to simulate a forest fire, without any fire, but an abundance of smoke, that can be generated in mysterious pots, and it is also known that with the erection of fire-breaks a real forest fire, covering a small compass, can be furnished on demand.

Lecture!

By Emma F. A. Drake, M. D.

Today, another interesting talk to mothers, relating, this time, to their older daughters (children up to 14 years.)

(Banquet Room—Fourth Floor)

Hamburger's

BROADWAY AND HILL EIGHTH STREETS

The Great White Store—Los Angeles

Children! A Day in Toyland With Jack and the Beanstalk

—Come, children, and see the likeness of the mammoth beanstalk that Jack climbed and the cottage where he lived. 2:00 p. m., Banquet room, 4th floor, today.

—Hear the wonderful story which Miss Schoch, our new story girl, has to tell about Jack.

—Miss Araminta Schoch has been engaged by Hamburger's to tell stories to children because she thoroughly understands what the children like. She has a personality that appeals to them.

—There will be candy beans for each little girl and boy after the story. Come!

(Hamburger's—Fourth Floor)

Girls' Pretty Summer Dresses

—There's untold satisfaction in the style, perfect fit and moderate prices of dresses offered here for girls of all ages.

Dainty Frocks In White and Colors

—There's distinction in even the simplest of this line, which includes poplins, crepes, dimities of sheer, but washable qualities. Long double tunics, fancy belts—on each some touch particularly suited to girls of 6 to 14 years.

Graduation Dresses

—Models of lingerie and net in fluffy styles, elaborate trimmings of lace and embroidery, with belts of crushed messaline or soft taffeta, and misses sizes in scores of inimitable styles—$25.00.

Girls' Tub Dresses, $1.95

—Mothers may plan and design, and work and work, without ever obtaining the style which is part and parcel of these pretty gingham and chambray dresses in summer colors—sizes 6 to 14 years.

Beach Dresses of gingham and percale in girlish styles..... $1.00

Middy Blouses, $1 to $

—So popular are middies this season that we are showing them in crepes, linen and silk as well as regulation galatea. Styles, too, are more varied; we show them all at moderate prices.

Girls' Middy Skirts of twill in blue or white; 6 to 14-year sizes.....

(Hamburger's Junior Section—Second Floor)

Sale Boys' Wash Suits

—Substantial savings are possible on every suit in this sale, which includes remainders from almost-sold-out lines, in addition to a manufacturer's season-end accumulation which we secured away underprice. Three special lots today as follows:

$1.25 and $1.75 Wash Suits, 75c
$3.50 and $4.00 Wash Suits, $1.45
$4.50 and $5.00 Wash Suits, $2.45

—Materials include practical tub chambrays, linens, reps and galateas in colors that are washable. Styles are Russian and sailor blouse—both good.

(Hamburger's Boys' Department—Second Floor)

ARRANGE EVENTS FOR JULY FOURTH.

MAIN CELEBRATION TO BE AT EXPOSITION PARK—NO MARTIAL DISPLAY.

Exposition Park is to be the scene of the main celebration of Fourth of July this year. This is the definite decision reached by the General Fourth of July Committee in the Mayor's office yesterday afternoon.

The National Guard officers have decided that they cannot undertake a military pageant on the $1000 which the City Council appropriated for such purposes, so the general details of the celebration will fall upon the committee.

Plans were outlined at this meeting that include a patriotic programme to be given in front of the grand stand at Exposition Park. This will include band music, vocal music, reading of the Declaration of Independence, flag raising, patriotic addresses and daylight fireworks.

Then will follow a programme of sports that will embrace a tug-of-war between representatives of the fire and police departments, ladder scaling by firemen, a relay race by representatives of the intermediate schools, to compete for the trophy provided last year; a schoolboys' bicycle parade, with prizes for the best-decorated "bike," and various other interesting features of sport, the details of which have not yet been decided.

As the National Guards will not use the Council's $1000 appropriation, a committee composed of O. M. Souden, F. J. Zeehandelaar, Leo Youngworth, Capt. H. Z. Osborne and J. D. Radford was selected to ask the Council to set aside this amount of money for the general celebration.

The committee will meet again next Wednesday to further advance its plans.

ATTEMPTS SUICIDE.

Because her husband left her two weeks ago and her meager funds have since been exhausted, Mrs. Ethel Francis, 22 years of age, yesterday afternoon drank part of a bottle of poison with suicidal intent at her rooms at No. 1507 East Fifteenth street. She was taken to the Receiving Hospital, and is expected to recover. Mrs. Francis is the mother of a 15-month-old baby, which she said she expected would be taken care of by her relatives.

$10 WATCHES

LOW FARE SUMMER EXCURSIONS EAST

FROM Los Angeles

To Chicago and back $72.50
To Philadelphia and back $108.50
To New York and back $108.50
To Boston and back $110.50
To Washington and back $107.50
To Montreal and back $108.50
To Portland and back $113.50

Tickets on sale on certain dates May to September, inclusive

"The Pacific Limited"

provides through fast daily service to Chicago, without extra fare, via the

Salt Lake Route
Union Pacific
CHICAGO
Milwaukee & St. Paul
LINE

Tickets, sleeping car reservations and information about fares to other points and dates of sale at

130 West Sixth Street
LOS ANGELES

Take Two-Thirty Boat
BUCKWHEAT
Makes light and delicious cakes
15c and 20c

Myers Tract
Bungalows at prices and means and at terms to meet.
$1700. Furnished
nia Bungalow.
and $15 per month.
$2500. 6 large rooms
60x127. $100 down
Many others.
106 S. AVE.

ANCHOR DENTURE PLATE

VANCE

CHICHESTER

Sunday Morning
Vigilance.
WAR RUMOR PERSIST
Army at Vera Cruz on Qui Vive.
Reports Predict a Declaration from Mexico May Come in Forty-eight Hours.
Belief Obtains that Wilson Hoping that Huerta Will Take Initiative.
Reports Say Lascurain Now Chief of Ministry of Foreign Affairs.
BY GEORGE ADDISON HUGHES
[SPECIAL CABLE AND DIRECT WIRE—EXCLUSIVE DISPATCH.]
VERA CRUZ (Mex.) June 20.—The forces of both the militia and noncombatant residents here rose following reports from Mexico City late tonight that a declaration of war against the United States by Mexico within forty-eight hours would prove no surprise at the capital. Army men say they expect even hostilities within a few days.
The arrival today of William D. Bradshaw, English Consul at Puebla, who brought his wife from the interior, served to increase the exciting tension of trouble. Despite the reports here, I believe Huerta's real reason for assembling Congress was primarily to pretend to keep his word as to his resignation pledge, and to give the Congressmen under his thumb. The details of the secret machinations of the body have failed to
(Continued on Second Page.)
THE WORLD'S
IN T
EPITOMIZED, CLAS
The Foremost Events of
Locked in a Lake in London
Henri de Rothschild in Paris.
Mexico May Declare War on t
Sinking of a Submarine at San F
Airship Collision in Austria.
INDEX.
PART I.
1. Army at Vera Cruz on Qui Vive.
2. For an Uplift of All Mexico.
3. Gold Export is Increasing.
4. Happenings Along Pacific Slope.
5. Business Women Are Organizing.
6. Shiba Control Japanese Ship.
7. Aviator's Error, Nine Die in Air.
8. Administration on the Gridiron.
Report Refutes Falsehoods.
News from Southland Counties.
Weather Report: City in Brief.
PART II.
1. Ask Congress to Control River.
2. New Industry for Southland.
3. Todays Action for Recall.
4. Public Service: City Hall, Courts.
Dramatists; Pen Points; Verse.
6. Great Educational Contribution.
Closing Prohibition Problem.
8. The Political Watch Tower.
Profit Wealth in the Making.
PART III.
1. Players and Playhouses.
2. Musical Notes and Comment.
3. Fads and Fancies for Women.
4. News of Art and Artists.
5. Tidings from Across the Atlantic.
6. Women's Work; Women's Clubs.
7. In the Realm of Local Society.
8. Out-of-Town Society Notes.
The Woods of Genevieve.
The Adventures of Kathlyn.
Book Reviews: Literature Notes.
PART IV.
Liners: Classified Advertising.
PART V.
Realty News: Fact and Comment.
Real Estate Advertisements and Classified Business Directory.
PART VI.
1. Modern Blocks for Pasadena.
2. News from the Oil Fields.
3. Mabee's New Senator Modest.
4. Mining in the Southwest.
5. Page for Free Workers.
6. Stocks; Bonds; Market Reports.
7. For the Man on the Land.
PART VII.
Sports and Automobiles.
PART VIII.
Juvenile and Fashion Sheet.
TIMES ILLUSTRATED WEEKLY.
Separate and Complete—24 Pages.
HOME-MONTHLY MAGAZINE.
Facts and Fiction.
SUMMARY.
THE SKY. Clear. Wind at 5 p.m., northwest, south; velocity, 9 miles. Thermometer, highest, 67 deg.; lowest, 56 deg. Forecast: Fair.
THE CITY. A statement issued yesterday declared that the water troubles in the Imperial Valley could be obviated by